Tonight: Partial Clearing
Thursday: Sunny Periods

Victoria Times

Classified 386-2121
News 382-3131

95th YEAR, No. 80 ★★ VICTORIA, BRITISH COLUMBIA, WEDNESDAY, SEPTEMBER 13, 1978 15 CENTS DAILY, 30 CENTS SATURDAY

PQ Trailing Ryan Grits Poll Shows

Times News Services

TORONTO — The fortunes of the Quebec Liberal party and the Parti Quebecois have been completely reversed since the election of Claude Ryan as Liberal leader April 15, according to a poll made public today.

A survey of 613 Quebec residents shows that of those who have decided how they would vote if a provincial election was called, 49 per cent said they would vote for the Liberals and 43 per cent said they would vote to keep the Parti Quebecois in power, according to the *Toronto Star*.

The survey, conducted for the newspaper by Goldfarb Consultants of Toronto, says 88 per cent of the persons surveyed had decided how they would vote.

Six per cent of the decided voters said they would vote for the Union Nationale and two per cent said they would vote for others, the survey shows.

The survey was conducted in June, shortly after Ryan took over the party and announced his plans to rejuvenate it, and 613 residents of 14 communities with a population of more than 10,000 were interviewed for about two hours on a wide range of issues. It is the third such survey for *The Star*.

In a survey conducted in February, 1977, 56 per cent said they would vote for the Parti Quebecois, 25 per cent for the Liberals, 17 per cent for the Union Nationale and two per cent for others.

The latest survey shows that 23 per cent of the Liberals interviewed said they voted for the Parti Quebecois or the Union Nationale in 1976 because of dissatisfaction with what they called the mismanagement and corruption of the Liberal government of Robert Bourassa.

Swiss Cows Tipsy

GENEVA (AFP) — Many Swiss cows have been drunk for two years as a result of the drought which affected Switzerland in 1976, the newspaper La Tribune de Geneve said Wednesday.

Because of the drought, hundreds of cows were fed cereals from silos. But the cereals stocked in silos had fermented, producing 70 grams of pure alcohol per kilo.

The cows ate 10 kilos—25 pounds—of cereals every day, absorbing the equivalent of two bottles of whiskey or gin.

Many of the cows often failed to walk straight, the newspaper said.

INFLATION AT 9.4%

Food Price Drop Eases Cost Index

OTTAWA (CP) — Consumer prices in August rose by only one-tenth of a point, the smallest monthly increase since December, 1975, Statistics Canada reported today.

But the 12-month inflation rate remained at a relatively-high 9.4 per cent compared with 9.8 per cent in July, the federal agency's consumer price index indicated.

Lower prices for fresh vegetables and beef were chiefly responsible for a two-per-cent decline in the cost of food consumed at home. Food has been the major factor behind inflation this year.

Despite the decline in food prices for August, food now costs the consumer 17.8 per cent more than a year ago.

Statistics Canada said the seasonal availability of local produce was behind a 19.4-per-cent decrease in fresh vegetable prices in the month. Beef prices dropped by 4.3 per cent.

However, increases for some other foods such as pork, wieners and canned salmon as well as a two-per-cent rise in restaurant food prices somewhat dampened the impact of the price decreases.

Prices for items other than food rose by seven-tenths of one per cent in August, led by higher costs for gasoline and increased rents.

Other factors behind the increase in the index, which is the most frequently-used inflation yardstick, were higher home-ownership charges, increased telephone rates in Ontario and Quebec, higher car insurance premiums and increased prices for some imported cars.

Sinclair Stevens, Progressive Conservative finance critic, said the 9.4-per-cent 12-month rate of increase is a far cry from original government targets for inflation of four per cent, later revised to seven per cent.

The inflation rate for 1978 will likely be about nine per cent, he said. The end of temporary retail sales tax cuts in October in most provinces, gasoline and heating oil price increases and recent devaluation of the dollar still must work through the system, he added.

Food prices, which account for 27 per cent of the index, have been a major concern for government officials in the last two years as they try to wind down the anti-inflation program.

See FOOD page 20

Volrich Dumps Watch

VANCOUVER (CP) — Mayor Jack Volrich said Tuesday he will not pay customs duty on a watch presented to him Aug. 20 by a visiting delegation from Yokahama, but will forfeit the watch to Canada Customs.

Alderman May Brown said she will pay the $53 duty, and then will donate the watch to the city "to put in a glass case as a memento of the visit, or whatever."

Visiting Yokahama city officials gave one watch to the mayor and four others as gifts to the four women aldermen on Vancouver council.

Alderman Marguerite Ford, who received the four watches at the Aug. 20 reception, kept hers and gave the other three to Volrich's executive assistant, Gerry Lenoski, to give to the other women aldermen.

A mixup followed, during which one watch disappeared, one was given to Mrs. Volrich, and a third was given to a secretary in the mayor's office.

NEWS BRIEFS

Korchnoi Wins

BAGUIO CITY, Philippines (AP) — Challenger Viktor Korchnoi beat champion Anatoly Karpov today at the resumption of their adjourned 21st game in the world chess championship match.

Korchnoi, 47, now has won two games and Karpov four. The first player to win six games takes the title and $350,000. The loser gets $200,000.

Bear Victim

EDMONTON (CP) — Police said Tuesday Don McPherson, 29, of Edmonton was the man killed and partly eaten by a grizzly bear while hiking in the Mackenzie Mountains about Sept. 1.

Work Order

TORONTO (CP) — The provincial government bill to get Toronto Transit Commission workers back to work — being debated today — calls for straightforward arbitration and fines for anyone refusing to comply.

Mackasey to Run

OTTAWA (CP) — Bryce Mackasey, former Trudeau cabinet minister and former Quebec MNA, has indicated he will seek the Liberal nomination for an Oct. 16 byelection in Ottawa Centre.

Ford Indicted

ELKHART, Ind. — A county grand jury today indicted the Ford Motor Co. on three counts of reckless homicide and one count of criminal recklessness in the deaths of three young women in a fiery Pinto auotmobile crash last month.

Ford called the action unprecedented and unwarranted and said it had not broken any Indiana laws.

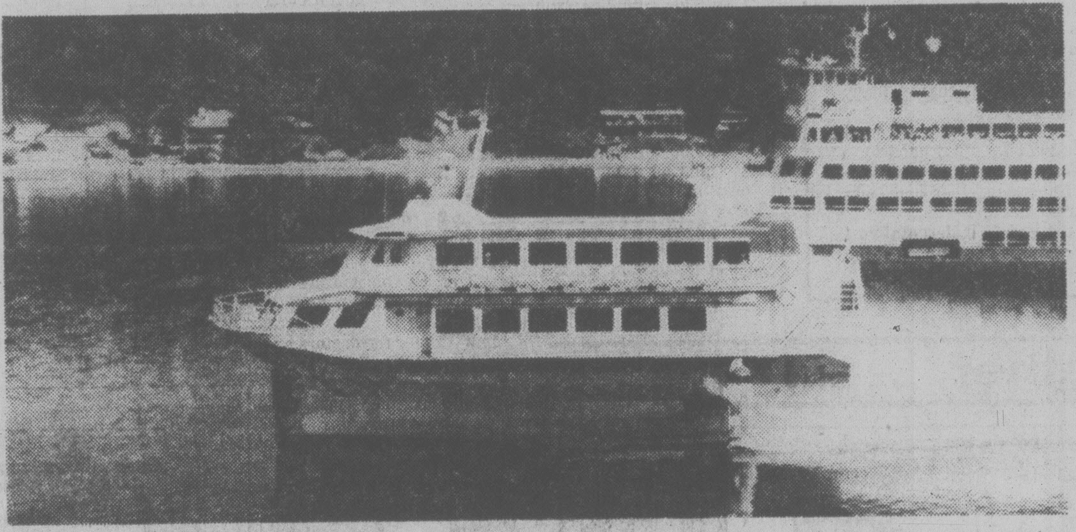

REGULAR JETFOIL SERVICE between Seattle and Victoria is a strong possibility, but it all depends on recommendations to be made soon to Washington State's Transportation Commission. The seven-week trial this summer was successful, according to William Bulley, state transportation secretary. On runs between Seattle, Victoria and points in Puget Sound the jetfoil, shown here swooshing out of Friday Harbor, carried more than 61,000 people on 433 trips for 1.5 million passenger miles.

Mail Strike In 9 Days?

OTTAWA (CP) — The 18,000 letter carriers will strike Sept. 22 if a settlement has not been reached with government.

Robert McGarry, president of the Letter Carriers' Union of Canada, said today at a news conference members voted 82 per cent in favor of a strike to back contract demands.

McGarry said union negotiators would rather have a settlement than a strike but the union has "been frustrated in its efforts" to reach an agreement.

He said negotiators will continue their talks in an effort to settle the contract dispute and avert a strike.

Union executives set the Sept. 22 deadline to give government negotiators time to meet the union's demands.

The key issue is cost-of-living allowance.

The union has agreed to a six-per-cent wage increase in an 18-month contract as long as there is full protection from past and future inflation.

McGarry said if a strike is necessary he doesn't yet know if it will be a full-scale national strike or a rotating strike.

He said the union has not had a strike over a contract dispute since 1970.

"The union regrets having to withdraw the services of its members and understands the serious effect of such action. However, the union has made efforts in every way possible to reach a settlement with the employer that would be statisfactory to our members."

(In the U.S. the threat of jail terms has defused the possibility of a mail strike there. See story on page 65).

Trustees Defy McGeer On Budget

Greater Victoria School District will be the only one in B.C. to refuse Education Minister Pat McGeer's request for five-year budget projections.

Deputy Education Minister Walter Hardwick said today the ministry has already received 80 to 90 per cent of the long term education forecasts.

"Victoria is the odd man out," he said.

A personal telegram from McGeer to chairman Susan Brice urging completion of the projections was rejected by the board during a Monday night meeting.

Brice said today the board's refusal to comply will have no effect on future funding, but other trustees were not so certain Monday night.

"Does this mean if we ignore them (education ministry officials) we won't get any money?" trustee Peter Yorke asked.

Brice today questioned the ministry's motives, in demanding the projections, which she called crystal ball gazing.

She said there is no way the board can accurately predict wage increases and inflation factors and will not commit itself to a task where there is so much room for error and wild speculation.

Asking for five-year budget estimates could be more of a political move to make the school boards look bad and the ministry look good, she said.

"The ministry might say to the public, look this is what trustees are going to cost you, then step in and direct school boards.

The ministry already has the information it needs to do its own budget projections, Brice said.

That information includes district population figures, future population and enrolment trends, and the 1978 school board budget, she said.

The consequences of the board's actions are still uncertain. McGeer is out of town this week and senior administrative staff will not predict his reaction.

Hardwick said McGeer can order the board to complete the budget projections.

Jack Fleming, associate deputy minister in charge of finance, said McGeer has the power to cut school district grants.

Ministry budget estimates for the next fiscal year must be submitted to the provincial treasury board Sept. 30.

Rebels Making Gains

MANAGUA (AP) — Leftist guerrillas fighting to oust President Anastasio Somoza have taken almost complete control of northwestern Nicaragua, including the city of Chinandega, travellers arriving in Managua reported.

They said the Sandinista guerrillas set up checkpoints in Esteli, north of Managua, and stopped all traffic on the Pan-American Highway.

The sources said the national guard garrison in Chinandega, 104 kilometres northwest of Managua, was totally restricted to its barracks. One traveller said guerrillas looted stores and distribed food to the people. Both electricity and water were cut, he said.

Heavy fighting was reported in Leon, 72 kilometres northwest of Managua, and Rivas, 96 kilometres southwest of the capital.

However, Somoza's soldiers appeared to have regained control of Masaya, 29 kilometres southeast of the capital and were reported mopping up after two and a half days of hard fighting.

Managua was generally quiet.

Somoza told a news conference the national guard, Nicaragua's army, gained control of Masaya at noon Tuesday.

Reporters were barred from Masaya, but Red Cross workers spent three hours in the city Tuesday and then withdrew because of sporadic gunfire.

See REBELS page 20

Four Rescued Women Never Gave Up Hope

NORTH VANCOUVER (CP) — A rescue official expressed amazement that four young women were found in good condition Tuesday after spending two wet and cold nights lost on Mount Seymour while wearing only summer clothing.

The women said they didn't panic, but built a lean-to out of cedar branches and huddled together in the rain for warmth, eating only berries and candy.

Metro Gerela of the Emergency Measures Organization (EMO) said he was afraid the women had developed hypothermia, a loss of body temperature.

"If that happens, the first thing most people want to do is curl up and go to sleep, and if it does, it's all over," he said.

The four women, who said they worried more about the feelings of family and friends than their own struggle for survival, were rescued by searchers in a radio station helicopter on the shore of the mountain's Gopher Lake.

The four are sisters Barbara McGarry, 20, and Sheila McGarry, 19, both of North Vancouver, and Joanne Grout, 20, and sister Lorraine Grout, 18, both of Vancouver.

"We were wet and cold, but I don't think we ever felt we weren't going to be found," said Lorraine.

Lang Asks For Vote On Noose

OTTAWA (CP) — Justice Minister Otto Lang is not representing the view of Prime Minister Trudeau or the cabinet by suggesting a national referendum be held on capital punishment, the prime minister's office said today.

"Lang is entitled to that opinion but he is not speaking for the cabinet," a prime ministerial aide said in an interview.

The prime minister has said he is opposed to the idea of a referendum and will be glad to reiterate that view Thursday when he is to hold a news conference, the aide said.

Lang said in an interview today that a referendum should be held to resolve definitely the emotional issue. The government should be bound by the majority decision, he added.

Prime Minister Trudeau and Lang's predecessor, Ron Basford, have both stated opposition to the idea of holding a referendum on the death penalty.

Trudeau said at a news conference last April that Parliament had abolished the death penalty in 1976 "and as far as I'm concerned, the issue is settled."

INDEX

	Page
Births	53
Classified	53-63
Comics	50
Deaths	63
Entertainment	18
Family	35-42
Finance	8,9
Gardening	54
Sports	26-33

Senate Ruling to Court

OTTAWA (CP) — Justice Minister Otto Lang changed his mind today and agreed to ask the Supreme Court of Canada for a ruling on the constitutionality of the government's attempt to abolish the Senate.

Lang earlier had maintained the government had the right to turn the Senate into a proposed House of the Federation under the current constitution despite contrary opinions of senators, Progressive Conservative MPs and constitutional experts.

Speaking to reporters, Lang said the strong opposition by the senators, some of whom sit on a joint Senate-Commons committee studying the government's proposals for constitutional reform, caused him to change his mind.

Many members of the committee had also wanted the government to seek a Supreme Court ruling on what they considered changes to the role of the monarchy and Governor-General.

"We will not refer the monarchy because there are no changes," Lang said.

Many senators and opposition MPs have accused the government of trying to emasculate the role of the Queen in favor of the Governor-General.

Defector Killed by Poisoned Brolly?

LONDON (AP) — Anti-terrorist police, counter-intelligence agents and experts on poisons and germs are trying to determine whether Bulgarian defector Georgi Marcov was stabbed with a poisoned umbrella on a London street.

Marcov, 49, died Monday of septicemia, a form of blood poisoning caused by bacterial toxins. He told friends a stranger jabbed him in the leg with the point of his umbrella last Thursday evening. Earlier he said he believed he was in danger because of his anti-Communist broadcasts to his Communist-ruled homeland for the BBC and Radio Free Europe.

"It does not appear Mr. Marcov died from natural causes," a spokesman for Scotland Yard's anti-terrorist squad said today.

Police are questioning taxi drivers because Marcov said the stranger apologized to him in a heavy foreign accent and then hailed a cab. Forensic scientists are examining specimens from Marcov's body for traces of poison.

Teo Lirkoff, who worked with Marcov at the BBC and was a close friend, said Marcov repeatedly told him from his hospital bed that he had been poisoned.

"He believed he had been murdered," Lirkoff said.

Lirkoff, 53, said Marcov told him he was walking along the sidewalk outside a BBC building in central London last Thursday afternoon when a man "pushed him in the leg with the point of his umbrella."

Later that evening at work, Marcov said he was not feeling well and showed Lirkoff "an angry red spot, like a pimple, on the thigh of his right leg at the back."

The next day Marcov "had a shocking cough and temperature" and had great difficulty talking, Lirkoff said. He was taken from his home to a hospital.

The Daily Mail said other specimens from the body have been sent to the government's germ-warfare centre at Porton Down, in western England.

Police sources said MI5, the British counter-intelligence agency, is investigating Marcov's story that Bulgarian agents followed him constantly.

The Bulgarian Embassy said there is no truth in the suggestion that Marcov was murdered by a Communist agent.

Marcov was a well-known writer in Bulgaria before his defection in 1969, with information on high-ranking officials there. He used this information in his broadcasts.

"His fight will be carried on," said a death notice in the Times of London.

Typhoid Alert in Britain, Soviet Liner Suspect

LONDON (AP) — Six confirmed cases of typhoid fever were reported in Britain on Tuesday. Health authorities said three of the victims became ill after a Mediterranean cruise on a Soviet ocean liner.

Health officials said they are trying to trace another 500 persons who went on cruises aboard the liner Litva last month.

They said there is no firm evidence yet that the infectious disease is being spread by the Soviet ship and three of the confirmed cases appear to have no connection with it.

The typhoid alert began last weekend when three Britons, including a 12-year-old girl, came down with the disease two weeks after returning from a cruise on the Litva. They now are in hospital isolation wards.

Medical checks are planned on the liner and its crew when it docks at Tilbury, east of London on the River Thames, Saturday.

Last month more than 100 passengers who took on a two-week Litva cruise signed a protest petition saying cockroaches, unwashed crockery and other unclean conditions caused food poisoning on board.

One passenger, Terence Starr of Bristol, said: "It was an awful trip. The food was dreadful and I was ill for some of the time."

A Port of London Authority medical officer boarded the liner Sept. 2 and found it unhygienic, informing the ship's master of needed improvements. The PLA runs London's docks.

Samples were taken from the ship's water supply and medical tests conducted on the crew. CTC Lines, the cruise organizer which chartered the liner, said Tuesday analysis shows "nothing to indicate typhoid" and water supplies are free of infection.

The PLA said the ship visits North African and Mediterranean ports where typhoid is endemic and passengers might have contracted the disease there.

THE OUTCASTS by Ben Wicks

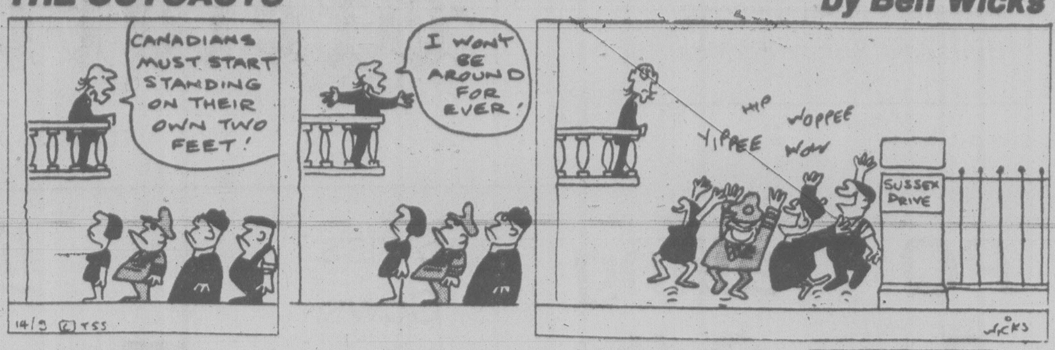

CHAPLAIN CLEARED

WIMBLEDON, England (AP) — A court has cleared one of Queen Elizabeth II's chaplains of lifting a 14-year-old girl's skirt as they watched a match during the Wimbledon tennis championship this summer.

The Venerable John Ross Youens, 63, told magistrates Tuesday that two detectives who arrested him in the crowd must have misinterpreted exercises he had to do to improve circulation following an operation to his hand.

Prosecutor Andrew Campbell told the court the plainclothes officers saw Youens raise the girl's skirt four times some 10 to 15 millimetres, exposing some of her thigh. Youens and the girl did not know each other.

The incident was alleged to have happened during a match featuring tennis star Ilie Nastase at this famous southwest suburban London home of tennis.

Youens, one of 36 Church of England chaplains to the Queen, was charged with insulting behavior likely to cause a breach of the peace.

He denied the charge and said: "Two years ago I had a fairly massive operation on my left hand for a condition known as Dupuyteren's Contracture, a tissue growth which brings the fingers together and locks them firmly in the palm of the hand.

"Ever since then I have had to undergo almost automatic physiotherapy exercises in order to get the fingers straight and the circulation going."

MDs, B.C. Settle Suit

VANCOUVER (CP) — A British Columbia Supreme Court suit by provincial doctors challenging a Medical Services Commission order requiring the patient's name on doctors' billing forms has been settled out of court.

An application to withdraw the hotly-contested suit was granted Tuesday in supreme court Tuesday by Chief Justice Nathan Nemetz, who earlier had heard both sides in a several-day hearing this summer and was preparing to hand down his decision.

No details of the settlement were given but lawyers said later that an announcement likely would be made within the next few days.

The B.C. Medical Association (BCMA), representing more than 4,000 doctors, launched its lawsuit against the government's medical commission on claims of breach of contract.

BCMA officials refused Tuesday to discuss the settlement, referring queries instead to Health Minister Bob McClelland.

"I can't say anything about anything," McClelland said in Victoria. "I'll be having further discussions with both parties."

Court was told doctors and the commission signed a contract in 1974 under which medical services were to be provided but that in April of this year the commission—by unilateral action brought about through a cabinet order-in-council—introduced the new requirement involving patients' signatures.

Lawyers for the commission contended that because the requirement came as a result of a cabinet order-in-council there was no breach of contract.

Lawyers for the doctors argued that the cabinet-order procedure did not give the government the right, in these circumstances, to unilaterally interfere with a contract and contended that what the government did amounted to breach of contract.

MUSCLEPOWER DOES IT

TORONTO (CP) — Several men lifted a 3,000-pound car to free a woman pinned beneath it Tuesday after it mounted a sidewalk and went through a group of pedestrians, witnesses said.

"We saw her legs sticking out and we knew we had to act fast," said taxi driver Donald Neal.

Witnesses said most of the pedestrians were able to get out of the way the car but Dora Rotgaus, 68, of Toronto was carried on the hood as the car careered across a downtown street. Her husband, Samuel, 74, was also struck. He was treated in hospital for minor injuries and released.

When the car bounced over the curb the woman was thrown to the ground, witnesses said. The car then struck a store front and bounced back, pinning her.

She was in hospital today in fair condition with multiple fractures.

The car's driver, who was charged with careless driving, said the brakes failed on the rental car.

GEM FOR TOLSTOY

MOSCOW (Reuter) — A large diamond unearthed recently in a north Siberian mine is being named after Russian novelist Leo Tolstoy in honor of the 150th anniversary of his birth, Tass news agency reported Tuesday. The diamond, mined in Yakutia, weighed 102 carats — equivalent to over 21 grams or just under one ounce.

Island Saw Co.
617 Chatham Street 385-5500

WEEK LONG PORK SALE
OPEN 7 DAYS A WEEK 9-9
ENDS SATURDAY

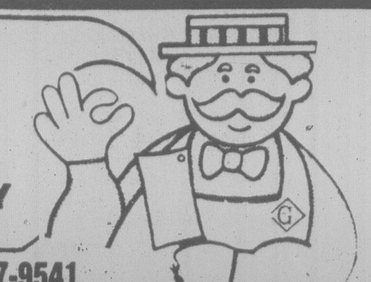

Feltham at Shelbourne—477-9541
GRAHAM MEATS
PRICES EFFECTIVE SEPT. 13, 14, 15
BONELESS LEG OF PORK With old fashioned crackling ....lb. 1.89
FRESH PURE PORK SAUSAGE Victoria's Finest ....lb. 1.29
#2 LOCAL NORGOLD POTATOES 15-lb. bag 1.19
FRESH LOCAL BANANA SQUASH.. lb. 13¢
9-14x

the weather

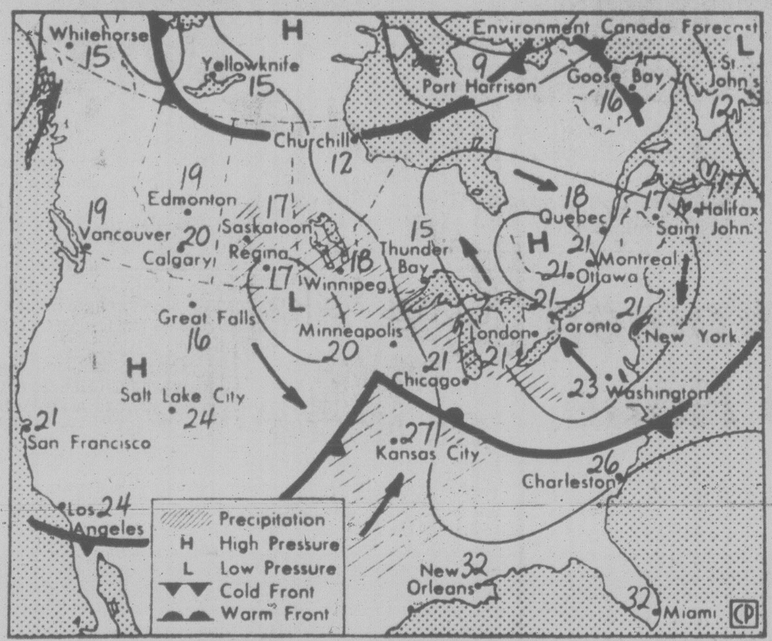

Map valid until noon Thursday

A ridge over B.C. provided the setting overnight as clear skies and moist air combined once again to produce widespread fog with visibility reduced to near zero along the valleys of the central interior. A frontal disturbance which started giving rain to the Charlottes Tuesday is moving eastward so slowly that the narrow band of clouds with it is taking nearly a day to pass any given point. Rain fell this morning from the northern mainland down along the outer coast to Washington State. As the front edges inland today it will weaken considerably but will still give some precipitation. A ridge is moving in behind the front but the amount of clearing it produces will depend on the time of arrival of another vigorous system currently just west of the weather ship and approaching rapidly.

ENVIRONMENT CANADA WEATHER OFFICE 10 A.M. FORECASTS

Valid Until Midnight Thursday

Greater Victoria: Today, cloudy with occasional light rain. Partial clearing this evening. High today near 17. Low tonight near 9. Thursday, cloudy with sunny periods. High Thursday, 16 to 18.

Greater Vancouver, Lower Mainland, East Vancouver Island: Today, cloudy with occasional light rain. Partial clearing this evening. Highs today, 17 to 19. Lows tonight, 8 to 10. Thursday, cloudy with sunny periods. Highs Thursday near 17.

North and West Vancouver Island: Today, cloudy. Rain changing to showers this afternoon. Highs today, 16 to 19. Lows tonight, 7 to 10. Thursday, cloudy. Sunny periods inland. Highs Thursday, 15 to 17.

TEMPERATURES
Yesterday

	Max.	Min.	Prcp.
Victoria	17	9	—
Normal	19	10	

One Year Ago

Victoria	22	12	—

Across Canada

Prince Rupert	16	10	19.7
Terrace	16	11	6.8
Port Hardy	16	11	20.2
Tofino	16	11	12.2
Comox	15	10	1.4
Vancouver	18	10	—
Kamloops	23	9	—
Cranbrook	18	10	—
Williams Lake	18	3	—
Peace River	17	4	—
Edmonton	8	5	trace
Jasper	16	5	—
Calgary	11	5	1.1
Lethbridge	7	5	4.3
Medicine Hat	9	5	trace
N. Battleford	7	5	trace
Saskatoon	8	6	2.3
Swift Current	7	4	6.6
Prince Albert	8	5	0.2
Moose Jaw	9	6	18.2
Regina	10	7	4.6
Yorkton	9	7	26.0
Thompson	13	—2	—
Brandon	10	6	3.0
Winnipeg	12	7	57.8
The Pas	14	5	—
Kenora	15	6	7.6
Thunder Bay	12	8	—
Toronto	18	8	2.1
Ottawa	16	2	—
Montreal	17	2	—
Halifax	17	7	2.9
Charlottetown	16	7	5.2
Fredericton	18	6	4.6
Whitehorse	16	8	—
Yellowknife	11	8	—
Churchill	10	0	—
Inuvik	16	7	—

United States

Seattle	19	11	—
Spokane	14	7	—
Portland	21	13	—
San Francisco	28	14	—
Los Angeles	25	19	—
Las Vegas	31	16	—
Phoenix	36	23	—
Chicago	28	13	31.8
New York	29	13	—
Miami	32	24	—

CITY'S WEATHER RECORD

Sunshine, Sept.	46.2 hrs.
Last Sept.	104.1 hrs.
Normal (30 years)	96.3 hrs.
Sunshine, 1978	1785.9 hrs.
Last Year	1894.4 hrs.
Normal (30 years)	1797.5 hrs.
Precipitation, Sept.	23.0 mm
Last Sept.	6.0 mm
Normal (30 years)	8.0 mm
Precipitation, 1978	209.2 mm
Last Year	233.1 mm
Normal (30 years)	353.9 mm

Sunrise, Sunset Thursday
(Pacific Daylight Time)
Sunrise 06:49 Sunset 19.29

World temperatures: Amsterdam 19, 9; Athens 27, 20; Bangkok 30, 26; Beirut 28, 24; Belgrade 18, 11; Berlin 17, 9; Bogota 18, 1; Brussels 15, 6; Buenos Aires 18, 10; Cairo 33, 21; Caracas 30, 20; Copenhagen 15, 10; Curitiba 27, 9; Frankfurt 17, 9; Geneva 16, 10; Helsinki 15, 7; Hong Kong 31, 26; Honolulu 31, 23; Jerusalem 29, 16; Johannesburg 22, 8; Kiev 21, 12; Lima 17, 15; Lisbon 38, 21; London 20, 14; Madrid 33, 15; Manila 30, 24; Mexico City 28, 13; Moscow 14, 10; New Delhi 34, 26; Nicoaia 32, 18; Oslo 6, 2; Paris 19, 10; Rio de Janeiro 25, 16; Rome 22, 11; San Juan 32, 26; Sao Paulo 21, 12; Seoul 25, 18; Singapore 30, 24; Stockholm 15, 9; Sydney 16, 13; Taipei 30, 23; Tehran 36, 23; Tel Aviv 29, 22; Tokyo 21, 17; Vienna 16, 14

TIDES AT VICTORIA
(Tides listed are Pacific Standard Time)

	Time H M	Ht Ft.	Time H M	Ht Ft.	Time H M	Ht Ft.	Time H M	Ht Ft.
13	0545	2.1	1410	7.6	1750	6.8	2255	8.1
14	0635	2.2	1410	7.6	1845	6.1		
15	0010	8.1	0720	2.5	1410	7.7	1945	5.5
16	0125	8.1	0815	2.9	1445	7.8	2030	4.7

TIDES AT SOOKE

	Time H M	Ht Ft.	Time H M	Ht Ft.	Time H M	Ht Ft.	Time H M	Ht Ft.
13	0515	3.0	1220	7.9	1650	6.9	2210	9.3
14	0605	2.9	1240	8.2	1800	6.3	2325	9.3
15	0655	3.0	1305	8.5	1845	5.6		
16	0030	9.2	0725	3.4	1345	8.8	1945	4.9

TIDES AT FULFORD HARBOUR

	Time H M	Ht Ft.	Time H M	Ht Ft.	Time H M	Ht Ft.	Time H M	Ht Ft.
13	0715	2.5	1505	10.4	2030	7.8		
14	0105	9.5	0820	2.6	1550	10.5	2115	7.1
15	0230	9.6	0905	2.9	1620	10.5	2200	6.3
16	0345	9.7	0955	3.4	1655	10.5	2240	5.5

Repairs Delayed

High winds at Cambridge Bay in the Arctic today prevented welders from putting two temporary welds in place on the holed port side of the Canadian Coast Guard icebreaker Camsell.

Department of Transport district manager Larry Slaght said the icebreaker has two gashes on her port side, one seven feet and the other four feet. She was holed on Sunday morning by ice and her engine room filled in 20 minutes.

Marine surveyor Alec Greig and regional engineering superintendent Don McIntyre are aboard Camsell to supervise operations.

Cholera Contact

TOKYO (AFP) — A 30-year-old Japanese businessman, who returned home from Britain Friday night, is suffering from cholera, the health and welfare ministry announced Tuesday. The man, the 16th cholera case to be reported in Japan so far this year, was suspected to have contracted cholera germs in Singapore on his way home.

BEST MILEAGE FOR AN AUTOMATIC

MAZDA GLC DELUXE HATCHBACK
The automatic Mazda GLC gives you better gas economy than any small car on the market. It gives 43 MPG* on the highway and 36.5 MPG* city.
*Transport Canada
SALE PRICE $4635
Includes Automatic
Reg. Price $4868
9-14x
PACIFIC MAZDA PEUGEOT
810 Johnson 385-1451

$630.
$1505
$700.
$700.
$1186.50

DIAMOND CLUSTER CREATIONS
PRICED FAR BELOW NORMAL RETAIL VALUE
Diamonds, Diamonds and more diamonds . . . all in one beautiful classic setting, with 5 different designs to choose from . . . Now an unbeatable buy in all of our Grassie's stores!
Mounted in 18K Gold, these flower-burst diamond creations have the brilliancy, the colour and the quality you have come to expect from Grassie's, at costs far below any other jewellery store in town!
And Men . . . now is the time to take advantage of Grassie's Christmas Hide-Away Plan!
For that special lady in your life, what gift could be more expressive than a Diamond Cluster Ring from Grassie's. Your investment today will be well worth her expression Christmas morning.
For selection, price and the finest diamond guarantee in Canada, come to . . .
Grassie's
Since 1886
Chargex, Master Charge, American Express or Grassie's Credit Accounts most welcome!
MAYFAIR SHOPPING CENTRE, 385-2744
1209 DOUGLAS ST., 385-1911
VANCOUVER
NANAIMO
PORT HARDY
CHILLIWACK
VERNON
KAMLOOPS
KELOWNA
9-14x

POT RUNNERS 'BOGGLE MIND'

TRENTON, N.J. (AP) — Twenty-four persons were indicted Tuesday in what state officials called a multi-million-dollar marijuana smuggling ring backed by "mind-boggling amounts" of cash.

State Attorney-General John Degnan said the alleged ring used a small private air force, which included a DC-6 cargo plane, transported more than 12 tons of marijuana into New Jersey.

Those indicted are accused of helping fly into New Jersey two shipments of marijuana with an estimated street value of $15.5 million. They also are reported to have made as many as six smuggling runs to Connecticut, North Carolina and other states.

Police sources have estimated the group had a $300 million-a-year business but Degnan said he cannot confirm the figure.

Cholera Spreads In India

NEW DELHI (Reuter) — An outbreak of at least 25 cases of cholera has been reported amid fears that an epidemic will sweep the holy cities of Allahabad and Varanasi in the wake of India's worst floods this century.

The 25 cholera cases were taken to hospital today from a village near Allahabad in Uttar Pradesh state.

Lakshmi Saxena, the state's minister for forests, said a large number of suspected cholera cases have been reported in Allahabad's western suburbs.

In Varanasi, where there is an acute shortage of vaccine, authorities said they also fear a cholera outbreak.

The twin cities, two major Hindu pilgrimage centres 675 kilometres southeast of New Delhi, have been flooded by the Ganges and Jamuna rivers.

The central government is sending a million doses of cholera vaccine to West Bengal, where hundreds of people are believed to have died in devastating floods 10 days ago.

Bihar Chief Minister Karpoori Thakur described the flood situation in his state as grave, with vast areas still under water—some of them for the third time this summer.

The floods in Bihar alone have killed 112 persons, uprooted a population of nearly 10 million in 8,600 villages and damaged crops over an area of more than a million acres.

Meanwhile the Ganges is still rising in the Malda and Murshidabad districts of West Bengal near the Bangladesh border, where there was serious flooding last month.

Troops have been moved to the Farakka dam, which controls the flow of the Ganges near the border.

Embankments weakened by the earlier floods are under great pressure and air force plane have been alerted to stand by for rescue and relief operations.

Several thousand tons of food have been dropped by aircraft into the three northern states in the past two weeks to supply marooned villagers.

Rhodesia Oil Uproar in U.K.

LONDON (AP) — A major political storm has broken over the reported admission by two major British oil companies that their subsidiaries evaded United Nations trade sanctions and kept Rhodesia supplied with oil.

Now the storm may spread to the United States.

British newspapers say British Petroleum, in which the British government has a 51 per cent shareholding, and Shell made the supply admissions to a government-appointed investigator looking into alleged cases of sanctions busting.

Foreign Secretary David Owen appointed the investigator, senior lawyer Thomas Bingham, in April 1977. His report, which The Sunday Times, The Times and The Guardian all claim to have seen, is to be made public later this month.

As a result of various reports, a U.S. Senate committee which two years ago investigated charges of sanctions evasions by Mobil is reported considering reopening the case against the U.S. oil company.

Mobil satisfied the committee then. But a Senate representative has been sent to London to collect new documents because of the Bingham report, London newspapers say.

The Sunday Times calls the BP-Shell affair "a scandal reaching to the very heart of government" which smacked of "deceit and dishonor" and "threatens to do more damage to our battered international reputation than anything since Suez."

Its sister paper, The Times, called it "a shabby story."

The Observer accuses the governments of former Laborite prime minister Harold Wilson and former Conservative prime-minister Edward Heath of hypocrisy. Wilson was prime minister from 1964 to 1970 and from 1974 until 1976. Heath was prime minister from 1970 to 1974.

Last week, following a cabinet meeting, the 600-page Bingham report was sent to Tony Hetherington, director of public prosecutions, with a view to possible legal action against those alleged to be involved in the affair. Hetherington must decide whether prosecution should be brought.

On Sept. 7 George Thomson, Commonwealth secretary under Wilson from 1967 to 1968, issued a statement saying successive prime ministers knew about the affair all along. This contradicted Wilson's statement that he knew nothing about it.

The Guardian says the Bingham report found that Wilson's government knew of and condoned an arrangement by BP and Shell whereby Rhodesia would get oil through third parties in South Africa and Mozambique, but it also found that Wilson's government was ignorant of later developments involving a direct sanctions-busting operation by a Shell subsidiary in Mozambique.

Camp David Still Stymied

CAMP DAVID, Md. (CP) — Egypt and Israel have shown some flexibility and readiness to compromise at the Camp David summit but this might not be enough to break the impasse in the Middle East talks, U.S. officials said today.

The officials remained cautious about the outcome of the talks between President Carter, Egyptian President Anwar Sadat and Israeli Prime Minister Menachem Begin, now in their ninth day.

"Before the summit, President Carter asked for flexibility and compromise. We have had this. But it remains to be seen whether this will be enough," one official said.

In the continuing news blackout, officials refused to discuss the substance of the talks or to say when they might end. All three delegations originally expected them to be over by today.

Middle East diplomats said they believe talks which took place Tuesday hold the key to the outcome of the summit.

Several last-minute schedule changes pointed to intensified activity following Carter's presentation to Egypt of new U.S. and Israeli ideas.

Carter, who is personally directing the search for a way to compromise Israeli and Egyptian differences is believed to have offered the ideas to Sadat at their talks on Monday morning. But a follow-up meeting of the two delegations set for that evening was postponed until Tuesday.

In the interim, the Egyptian leader spoke by telephone with Jordan's King Hussein, who is in London, and had a second meeting with President Carter.

King Hussein has said he will consider joining peace talks if Israel shows a clear willingness to withdraw from the occupied West Bank of the Jordan.

Carter has yet to impose a deadline for winding up the week-old summit, although it threatens to disrupt his own weekend schedule.

★

Police Seize 300 in ZAPU

SALISBURY (Reuter) — Police have arrested more than 300 members of guerrilla leader Joshua Nkomo's Zimbabwe African People's Union (ZAPU) inside Rhodesia during the last four days, a party spokesman said today.

The arrests followed Prime Minister Ian Smith's announcement on Sunday that a form of martial law was being introduced.

Smith's statement came amidst intense white anger over the downing of an Air Rhodesia Viscount airliner by ZAPU's Patriotic Front forces earlier this month. Nkomo claimed responsibility for the shooting, but denied Rhodesian accusations that ZAPU guerrillas later killed 10 crash survivors on the ground, bringing the death toll to 48.

Meanwhile, an official of Rhodesian guerrilla leader Robert Mugabe's Zimbabwe African National Union (ZANU) said Tuesday that it was still the policy of the guerrilla alliance, the Patriotic Front, to attend a British and American-sponsored all-parties conference to seek an end to the Rhodesian war.

Nkomo, leader of ZAPU which makes up the Patriotic Front with ZANU, said Monday that as far as he was concerned, the plan for such a conference "was dead now and buried."

This is the most drastic and public divergence of views between the two guerrilla leaders since the formation of their front in September, 1976.

ALF BECKER'S CHAIN SAWS
2981 Tillicum Rd.
384-6414

capital scene

Women's Auxiliary No. 800, Pacific Wing RCAFA monthly meeting Thursday, Sept. 14, 8 p.m., at wing headquarters on Wilson.

Canadiana Costume Society monthly meeting Thursday, Sept. 14, 8 p.m., 1330 Fairfield.

Capital City Temple No. 35, Pythian Sisters Thursday, Sept. 14, 8 p.m., 1620 Fernwood.

Retired RCMP deputy commissioner Edward Brakefield-Moore will speak to the Rotary Club of Victoria noon Thursday, Sept. 14, in The Empress Ballroom.

Victoria Conservatory of Music, recital with Stacey Boal on viola, Margaret Gwilliam on piano 8 p.m. Friday, Sept. 15, 1050 Joan Crescent.

National Film Board triple feature on food, noon-1 p.m. Friday, Sept. 15, noon-1 p.m., 811 Wharf. Titles: *The Art of Eating*, *Potatoes* and *Hold the Ketchup*.

Victoria Shrine Club
CAR WINNER
Mrs. Mary Hawkins
1332 Oliver St.
Victoria, B.C.
Ticket No. 2240
Thank You Victoria for Your Help!
The Shrine of North America currently operates 19 Orthopedic Units and 3 Burns Institutes throughout North America. Shriners Hospitals for Crippled Children are open to any child, regardless of race or religion, under 16 years old. At each of them the finest available orthopedic or burns care is given at no cost to the patients or their families. All costs are paid by the Shrine of North America. Last year the operating budget for Shriners Hospitals for Crippled Children approached $45 million.
9-13x

Warning: Health and Welfare Canada advises that danger to health increases with amount smoked – avoid inhaling. Average per cigarette – "Tar" 14 mg. Nic. 0.9 mg.

Victoria Times
WEDNESDAY, SEPTEMBER 13, 1978

GORDON BELL, Managing Editor | STUART UNDERHILL, Publisher | BARBARA McLINTOCK, Editor

Turner Confidential

For one whose name is always mentioned among possible and potential prime ministers, John Turner shows amazingly bad judgment from time to time. If he hopes one day to lead the Liberal party of Canada, he is taking an untried and interesting route to the top — insulting every other Liberal in leadership positions today.

His latest gaffe was sending out occasional newsletters filled with the sort of political gossip about Ottawa that pretends to let its top level corporate subscribers in on the inside story. A cursory reading of the newspapers would give one an equally well-informed picture, to judge from the excerpts of Turner's confidential reports that have found their way into print.

Jean Chretien has lost leverage as finance minister, says the Turner hotline. My, my! Is there any Canadian who hadn't reached that conclusion already, after Chretien sat in stunned silence for a week after Prime Minister Trudeau began dismantling the federal budget with a crowbar?

Industry, Trade and Commerce Minister Jack Horner "is effectively spending 95 per cent of his time away from the job on his re-election problems." Manpower Minister Robert Andras "has fought and lost too many battles" over restraining government spending — except, of course, the last and most important battle which may just wrap up the whole war.

The Turner bulletins apparently go on in this vein at some length. They would be no more than amusing speculation if it weren't for the name of the author, and the pretentious title he slapped on them: Political Interregnum. It suggests John Turner is waiting in the wings to step onto the throne which all assume Pierre Trudeau is about to vacate. Turner's poormouthing of the Trudeau cabinet — it has the cachet of a former insider, remember — is a clumsy start at eliminating from serious contention all his former colleagues.

But now that the contents of his newsletters have become public, Turner assumes an apologetic pose. He's written letters to all the federal Liberals he maligned. A spokesman for one of the ministers who received one of Turner's 1½-page letters said it could be regarded as both "an apology and an explanation."

This sort of thing one expects from a rank amateur in politics. But Turner? He should know better. Like his "confidential" speech on politics a couple of years back to a few hundred members of Toronto's Primrose Club that inevitably (intentionally?) leaked out to the press; this episode suggests a man trying to have it both ways, someone whose political ambitions overreach friendships and past loyalties and plain common sense.

Would you want this man to run the country?

" . . . another batch of protests from cartoonists all over the country . . ."

Pigheaded Ways

B.C. Hydro's abrupt 40 per cent hike of bus fares to 50 cents last month reinforced the Crown corporation's widespread reputation as a company with a cash register where its brain should be. With a new transit organization about to assume responsibility for operating the buses and a radically different financing formula soon to be implemented, any bus company with an ounce of sense might have at least consulted its new masters-to-be.

But Hydro? It bulled ahead and damn the public. For insensitivity and callousness that was hard to beat. But Hydro has topped itself, difficult as that may seem.

On the weekend, without any announcement, the Sunday pass went from 75 cents to $1.25. An increase of two-thirds, 67 per cent in one jump. The corporation's transit division said nothing about the impending fare hike. At least with the weekday fares, it gave six weeks' advance warning. The first anyone knew that the passes had gone up was when passengers boarded the buses Sunday morning.

Bad enough. But worst of all is the callousness of a Hydro spokesman who scoffs at suggestions that the corporation has social responsibilities to consider or is answerable to the public which nominally (very nominally) owns it, at the same time agreeing the pass fare jump is "disproportionately big" and an "unwarranted shock."

Said Harry Atterton: "Are we a social agency? Is it the role of the bus company to sell its product at a loss? We move old people at 15 cents and we lose our shirts. We offer students discounted fares and receive no subsidies for it. But it's the government that should accept responsibility for the community's welfare."

Municipal Affairs Minister Hugh Curtis was suitably angry at Hydro and its public relations official (can Hydro have any conception at all of the term?). But it only underscores his and the provincial government's complete impotence when dealing with Hydro.

Nothing has changed. After a fancy new legislative committee on Crown corporations was established, given permanent staff, allowed to hold hearings at which Hydro brass were called on the carpet — nothing has changed. Hydro proceeds its own sweet way as if it were ITT or General Motors. Hydro knows what's best for you, and if you don't like it, be you provincial cabinet minister or pensioner out for a Sunday excursion, there's nothing you can do that will change its pigheaded ways.

W.A. WILSON

Precedents for Vote Delays

OTTAWA — If Prime Minister Trudeau were to go to the absolute end of this parliament before calling an election he would not be setting any new precedent in Canadian political history because three prime ministers have done that before him.

Indeed, although no prime minister has left it until after a parliament died to call a new election, there seems to be no legal barrier to waiting beyond that.

Experts on the British North America Act's provisions regarding parliament, and on election legislation, believe Trudeau would be within constitutional law even if he waited until late May, 1980, before going to the people. It would be wildly controversial to do so, because it would leave the country without a parliament for many months, but it probably would be perfectly constitutional.

The precedents for waiting until the end of a parliament's life before calling an election occurred as recently as 1945 and back in both 1935 and in 1896. In two cases, the prime ministers of the day waited until the last day of the current parliament's life and in the third until three days before its death.

Parliament Dies

The end of a parliament's life does not come on the fifth anniversary of the previous election but five years after the election writs were returned, since the new parliament cannot legally meet until that formality is completed. The last election was held July 8, 1974, but the writs were not returned until July 31 so this parliament will be dead on July 31, 1979. That limitation is provided in Section 50 of the BNA Act.

The next stipulation affecting the frequency of elections comes in Section 20 which says:

"There shall be a session of the Parliament of Canada once in every year so that 12 months shall not intervene between the last sitting of the Parliament in one session and its first sitting in the next session."

There is nothing other than these two clauses to stipulate how often an election must be held.

This parliament could sit as late as July 30 of next year. The first sitting of the next parliament would not be legally required until July 29, 1980. An election held in late May of 1980 would permit the return of the writs in time to meet that requirement. Any prime minister who left the country without a parliament in existence for a year would have to expect a ferocious political response but waiting for the deadline for which there are precedents has not always brought electoral disaster.

The writs from the election of 1940 were returned on April 17 of that year. Another election would have been customary some time in 1944 but later that year and into 1945 the prime minister, Mackenzie King, was in the midst of the bitter and politically dangerous controversy about the need for reinforcements for the Canadian military formations fighting in Europe, the army especially. It was the last of periods when a prime minister would have wanted to seek dissolution from the governor general and go to the people. So King waited.

In 1945 the war in Europe was still under way, although the end seemed to be approaching. But the war with Japan, unexpectedly terminated by the atomic bomb later in the year, appeared as if it would be interminable. So King waited until April 16 before calling the election. He won.

R. B. BENNETT
. . . hung on full five years

R.B. Bennett was less successful in 1935. He had been prime minister during the worst years of the Great Depression and his government had grown unpopular. Late in its life, he decided on a political change of course, departing radically from the policies he had been following without much effect on economic conditions or the extreme hardships they were producing. He wished to introduce new legislation in the Commons to demonstrate the changed approach he was promising the people as the basis of his campaign.

The writs in his case had been returned on Aug. 18, 1930, so that Parliament would have been dead on the same date in 1935. To gain maximum time to expound his new approaches, he waited until Aug. 15 before calling the election. He was defeated and Mackenzie King returned to office for a very long stay at the centre of power.

In the 1891 election, the writs were returned on April 25 and the country's sixth parliament came into existence. Sir John A. Macdonald had been back in power since 1878 but he died within a few weeks of the 1891 election. His death touched off a strange period in Canadian parliamentary and political history. There was discord within the ruling Conservatives and there were four more prime ministers before the next election.

Sir. J.J. Abbott succeeded Macdonald on June 16 and was able to hold on to the prime minister's office until Dec. 5, 1892. Sir John Thompson succeeded him that day and stayed until Dec. 12, 1894, just over two years. Then Sir Mackenzie Bowell took over and lasted until just after the next election was called, on April 24. He had put it off to what seemed to be the limit but he gave way personally three days later. Sir Charles Tupper became prime minister after parliament had died and the election had been called. His term was brief because he lost the election and was prime minister only from May 1 until July 8. The change ushered in Sir Wilfrid Laurier's 15 year tenure of power and sent the Conservatives to the political wilderness.

Not Encouraging

This record of prime ministers who have gone down to the wire, two defeats against one victory, would probably not be viewed as too encouraging by future prime ministers and, amidst all the current election speculation, there has been none that Trudeau would wait that long.

The indications are now strong, however, that he does not contemplate an election this autumn. Some sources close to Liberal power centres now say that there was only one reason when he called the additional by-elections why he did not also announce that there would be no election until next year. According to them, it was an appreciation that the impending session of this parliament is likely to be fractious in the extreme. If it becomes too difficult, they say, he wants to keep open the option of terminating it and apart from any other platform campaigning on the grounds that the opposition had become purely obstructive and was preventing the government from accomplishing its goals: presumably those of which we have been hearing since Aug. 1.

letters

Maybe without Canada Council we'd see a flourishing of genuine art.

Arbutus Crafts

A recent article in the *Times* indicated that the Kinsmen Rehabilitation Foundation (KRF), whose funds are derived mainly from the annual Mother's March, would be unable to continue to fund its main Victoria beneficiary, Arbutus Crafts Association, a workshop for disabled.

The KRF and its supporting Kinsmen and Kinettes have been a major source of financial assistance to Arbutus Crafts since 1964: direct grants during this period total more than $250,000. This amount of aid could not have been possible without the considerable effort, year after year, of many volunteer Kin, Kinettes, friends and Marching Mothers.

While there will be a slight decrease from the previous year, the KRF will be providing Arbutus Crafts with a sustaining grant in the amount of $31,000 for 1978. In addition, the KRF advise that they will likely be able to provide grants to Arbutus Crafts for specific programs or projects in the future, rather than as sustaining grants to the society.

The KRF, greater Victoria area Kinsmen and Kinettes, friends and Marching Mothers continue to provide financial strength and moral support to the people and programs of Arbutus Crafts, and we warmly acknowledge this confidence in our efforts. — Derek Dashwood, President, Arbutus Crafts Association.

Milfoil Answer?

There has to be a better way for handling the Eurasian milfoil problem than merely pouring poison in the lake to the detriment of fish, fowl and the ecology in general.

There is a rather obvious solution to this problem. Why not cultivate and harvest the milfoil? It would be a most prolific crop, and not even need planting.

The market for this crop would be a distillery that would produce industrial alcohol.

The market for the alcohol would be for tractor or truck engines which would operate with greater efficiency and no carbon monoxide. And an even greater advantage, a substantial saving in operating costs. — Cec Wilkinsen, P.O. Box 693, Victoria.

No Reviews

On Sept. 3 there was a performance at the MacPherson Theatre by a well-known local band, who have established themselves over the past few years as a respected group of musicians, both here and in Vancouver.

Advance publicity for the concert was fairly extensive, i.e. local radio stations, all the local papers (including your own) and posters.

My question now, is why has there been no reviews of this concert in any of the dailies? Surely your newspaper has somebody who is relatively qualified to act as a reviewer for such events.

If memory serves correct, most other Macpherson performances, be they plays or musical events, have been reviewed. Why the exception in this case?

A review of such endeavors would go a long way to assure our young artists of our support and encouragement. Even a valid criticism is better than no acknowledgment at all. This lack of recognition, particularly for local artists, certainly reduces incentive to play their home town. Victoria has always produced more than its share of talented entertainers. Sadly for us, too many have had to leave to gain recognition. Why should we lose our talent to the east and the south?

It would seem a small thing to ask that such events be at least covered by the press . . . before we lose too many more. — S. Thompson, 2276 Cadboro Bay Road.

Talent Will Out

Re: the letter headed Cotton Batting (*Times*, Aug. 31):

I agree 100 per cent with Jim Prendergast's view of Canada Council's grants to the arts. Paying people to create destroys the very thing that motivates the true creator as opposed to the pseudo arty type. Only the phonies flourish in this sort of climate. Only through dedication, effort, frugality, possibly even a little deprivation and an inborn talent, will any real artists of genuine merit ever emerge.

You can't pay someone to think if they don't possess the equipment in the first place. It is the same with anything else of value. Either the ferment is there or it isn't. No amount of wishing or reward can make something out of nothing if the basic building blocks are absent. Talent can't be bought for dollars until after it has been fashioned from the ether into a visible or tangible entity.

Nor would a truly endowed person trade their gift for wealth. It is an integral part of their person. They can no more refuse to create if the spirit moves them than they can refuse to breathe. The prospect of gain other than their own satisfaction at the finish of their labor of joy, would not inspire them to greater effort or mass production.

Money can only help to perpetrate the no-talent individuals shove more garbage into the hands and consciousness of the already saturated market place. Junk has eclipsed the beauty of the authentic and made it impossible for anyone to learn and understand what valid ability is. The public is overwhelmed, tired, confused and bored with superficiality. Their senses are dulled. They need a rest to get their values organized and ready to recognize reality again, when it has emerged from the shadows where it was relegated to, by the existing parasites in society. The convoluted reasoning of the opportunists and money-grabbers is responsible for the dull mediocrity and almost non-existent talent evident in Canadian arts. Perhaps soon we will see some genuine and refreshing inspiration emerge from the shadows, as the phonies crawl back into the woodwork for good. This tax money has been nothing but destructive to our culture. No truer words were ever uttered, than "talent will out". — Joan Bittorf, 1073 Davie Street.

Monarchy Unifies

The term "prime minister", like the term "president", implies an election — except perhaps in countries like native Africa or the U.S.S.R.

At an election, those who vote for a political party other than the one elected are likely to have a feeling of antagonism or even disloyalty to the leader of that party and to his policies. If he — or his appointee — becomes head of the state, the country is automatically divided against itself. And this can well mean that over half of the population is against the head of their state — a sorry situation indeed.

However, with a constitutional monarchy, this is not the case. The head of the state, the sovereign, is above politics and elections, is one to whom every member of the state owes allegiance (including the prime minister), and one whom they can all respect. The crown therefore has a unifying influence. it is in fact a built-in safeguard against change of government by force or political coup, such as has so frequently occurred in so many republics where an "elected" president is usually the head of the state.

Canada, as a member of the Commonwealth, enjoys the benefits of a constitutional monarchy, and I for one am unreservedly in favor of her continuing to do so. — R. Scott-Moncrieff, 663 Radcliffe Lane.

Taxi Troubles

I recently had friends from Ottawa visiting Victoria and who had never been here before. They enjoyed the sights of our city along with the Butchart Gardens. On their return trip by tour bus from the gardens on one of our unfortunate rainy days, they walked over to the Empress Hotel in hopes of finding a taxi to take them to their hotel. The bell hop advised them that he would call them a taxi and that they should wait for that particular taxi company.

However, after waiting 15 minutes a taxi from a different company pulled up to let out a passenger and my friends decided that they would take that cab instead of waiting any longer for the one that had been called. The bell hop actually had the gall to grab my friend by the arm and tell him that he was not allowed to take that taxi and try to stop him from getting into the cab of his choice.

I understand that the Empress Hotel is a private company-owned hotel, but is our town getting bad enough that we have to make our tourist trade wait for that one cab company and when they want to take a cab of their own choice, are more or less coerced into not taking the first cab that arrives on the scene. It seems to me that if one wants a taxi and a taxi is there, one should be able to take that cab immaterial of what company is there.

It's a shame that such a practice is permitted in Canada's greatest tourist city. — B. Roberts, 1170 Pembroke Street.

VICTORIA TIMES, established 1884 is published every afternoon except Sunday by the Times Publishers, 2621 Douglas Street, Victoria, B.C. V8W 2N4, a division of FP Publications (Western) Limited. Second class mail registration No. 0625. All undelivered copies and notices of change of address to be sent to the above address. The Canadian Press is exclusively entitled to reprint the local news published herein.

Brave New World of Arab Weapons

By THOMAS LIPPMAN
Washington Post

CAIRO — Behind the one-way glass of an unmarked Cairo office building is a brave new world of clean marble floors, push-button telephones, closed circuit television and uniformed guards carrying chrome-plated revolvers.

The air-conditioned calm and the atmosphere of efficiency, so rare in Cairo's turbulent shabbiness, mark the place as special, but nothing visible gives any clue as to what goes on there.

It is the headquarters of the Arab Organization for Industrialization (AOI), a unique consortium of four Arab nations whose purpose is to put the Arabs into the business of making and selling sophisticated instruments of war.

Since its founding three years ago by Egypt, Saudi Arabia, Qatar and the United Arab Emirates, the organization has attracted little attention. It is run by men who shun publicity and apparently has not actually produced any weapons.

Informed military sources say, however, that it is nearing the point where it will begin manufacturing missiles and helicopters, which will be the first time major weapons systems have been built in the Arab world rather than being imported from the United States, Western Europe or the Soviet bloc.

Arab dependence on imported weapons and technology will remain high for years to come, military experts say, and nothing in the new organization's program would alter the military balance between the Arabs and Israel, which already produces its own combat jets.

In the long run, however, the Arab arms program could increase the over-all level of Arab military technology and move the Arabs toward self-sufficiency in some types of weapons.

Sheikh Khalifa Bin Zayed, deputy commander of the armed forces of the United Arab Emirates, said last winter that development of an Arab arms industry had become "a vital necessity for the peoples of the Arab nations to promote their own forces and break the weapons monopoly" of the advanced countries.

The Arab arms organization, which was endowed with more than $1 billion in an effort to marry oil money to Egyptian skilled manpower, is the first serious Arab move toward the goals expressed by Sheikh Khalifa. Assessments of its prospects for success vary.

"It's vastly undercapitalized and only a vague threat to the Israelis in the sense of telling them we are building the mighty AOI," one Western expert here said. "The Egyptians can handle the small stuff but anything involving real technology is nonsense. Build their own planes? No way. And even tanks would take years."

Another official familiar with the organization, however, said that the three years since its founding have been well spent in deciding which weapons systems to build, in acquiring plants and in training personnel. "Considering they started from scratch, without even an office, they have done a lot. They have some very bright people working out there," he said.

The chairman of AOI is Ashraf Marwan, who is a son-in-law of the late Egyptian President Gamal Abdel Nasser, and has a reputation as a wheeler-dealer. He did not respond to repeated requests for an interview.

Marwan reports to a four-member board of directors consisting of the defence ministers of the member countries. They have said little beyond official announcements about the organization, but reliable reports here and in Europe give this picture of AOI progress:

The organization signed secret protocols with France and Britain early this year under which AOI and industrial firms from those countries will undertake co-production, in Egypt and Saudi Arabia, of some military equipment.

One deal calls for construction of 50 Lynx helicopters in partnership with Westland of Britain. The first 20 of these are to be built in Britain, the rest in the Cairo industrial suburb of Helwan under British supervision.

Another contract provides for co-production in Egypt of the British-designed "Swingfire" antitank missile.

An arrangement with American Motors calls for the assembly of up to 12,000 jeeps a year at a factory in Egypt. This deal, the only one with an American supplier, is officially described as one for "nonlethal" equipment, but the Swingfire missiles can be mounted on vehicles, military experts said.

Under contracts with the French firms of Thomson-CSF and Matra, the Arab organization and the French will manufacture electronic equipment and surface-to-surface and air-to-air missiles at plants in a new military city under development near Riyadh, Saudi Arabia.

Under all these contracts, military sources say, AOI is to form partnerships with the supplier, who is to deliver technical assistance and training as well as equipment. Over the course of years, it is envisioned that the non-Arab personnel needed to supervise these operations would be phased out as local workers are trained.

The organization, however, has not succeeded in its efforts at making a similar deal that would lead to any aircraft production. Discussions about co-production of France's supersonic Mirage F-1 ended without agreement, and AOI then sought the France-West German Alpha jet, a much less formidable aircraft intended largely for training, according to authoritative sources.

That deal has not been concluded, apparently because of West German reservations about the corporate structure of AOI and about who the buyers of these weapons would be.

Analysts here say it is the organization's unique corporate structure, as much as any technological or financial problem, that has blocked some of the arrangements it has sought to make. The organization is neither fish nor fowl, they say, neither a private corporation nor an instrument of a single government, and this has inspired some reluctance in Western goverments accustomed to making arms deals on a bilateral basis.

Sources familiar with the organization's charter say that AOI intends to sell its weapons not just to its four Arab partners but to other customers as well.

It is not clear whether the four participating goverments have committed themselves to buy what AOI produces. If they have not, it is questioable whether an American or European firm would find it pofitable to engage in joint-venture partnerships to build weapons for an uncertain market.

But even more troubling to Western governments that have negotiated with the organization, informed sources say, is the question of who besides the four founding companies might buy the weapons.

A country that might be happy to supply arms to Saudi Arabia or the Arab Emirate might be less comfortable if it wound up helping to provide missiles for Iraq or Algeria, diplomatic observers point out.

Although the participants in the contracts already signed have refused to give details, it is understood that both Britain and France extracted commitments that give them some control over the marketing of the helicopters and missiles to be produced.

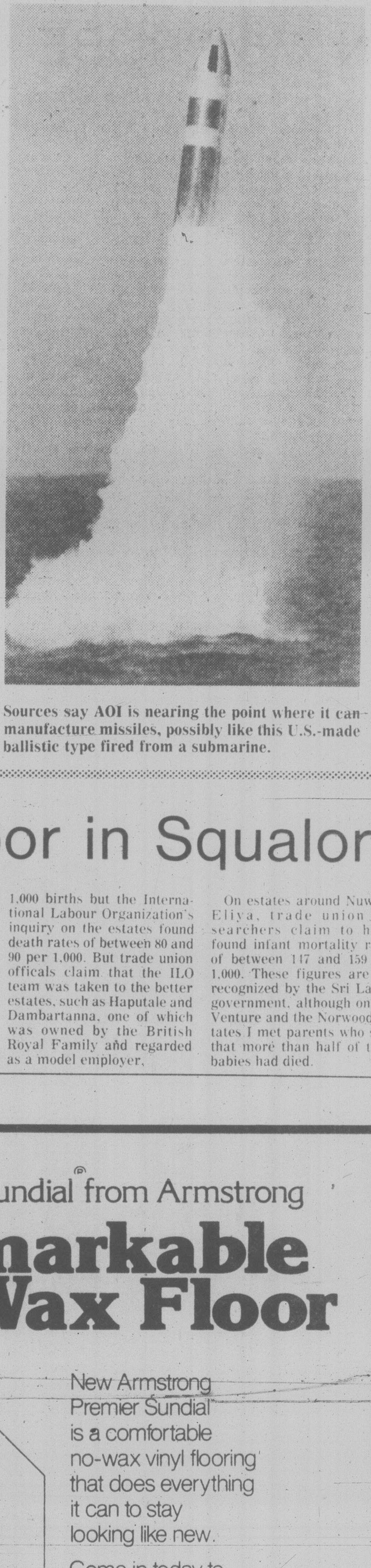

Sources say AOI is nearing the point where it can manufacture missiles, possibly like this U.S.-made ballistic type fired from a submarine.

Four years of nationalization in Sri Lanka's tea industry have brought poorer living conditions to pickers like this one.

Sri Lanka Tea Workers Labor in Squalor

By MARTIN WALKER
Manchester Guardian

The living conditions and health care of large numbers of tea workers in Sri Lanka have worsened since their estates were nationalized four years ago. The infant mortality rate, as recorded by local trade union officials, has increased while schools and hospital facilities on many estates have been closed.

Tea plantations were nationalized by the government of Mrs. Bandaranaike after reports in the British press and on TV of the appalling conditions of the workers, many of them employed on British-owned estates.

The Ceylon Workers' Congress, the trade union which represents about 50,000 tea estate workers, has now formally appealed to the new government to "restore the health care, ambulance and hospital facilities which existed before nationalization."

After visiting a number of estates in the area of Nuwara Eliya and Hatton, inspecting the line rooms where the workers live, and speaking to them, I was left in no doubt that living conditions are totally unsuitable.

The average line room is 10 feet wide and 12 feet long. Entire families, some of them with 12 adults and children, live in the single room. At the Venture estate, near Hatton, is a block of 26 line rooms built back-to-back so that the only light ventilation comes through the one door and tiny front window. More than 200 people live in a space 156 feet long by 20 feet wide.

At the Norwood estate, where the line rooms had tiny windows in the rear wall and therefore count as "improved" the only water supply pipe was removed shortly after nationalization in order to improve the supply to the nearby town. Workers now must carry water 400 yards from the nearest tap. The water is needed, as well as for ordinary uses, to flush faeces from the open sewer which runs three feet from the line room doors, where children play.

In the Nuwara Eliya region, 20 of the 85 estate schools have been closed since nationalization. In the Hatton district, where there have been 12 strikes this year, 14 of the 150 schools on the estates have shut.

Mr. Chandra Mohan, the Workers' Congress regional president in Nuwara Eliya, said: "There are no ambulances available now, so pregnant women are taken to hospital by tractor. Many of the estates used to have maternity wards, which have now been closed. There is now one estate medical assistant — not a qualified doctor — for every 10,000 people."

The congress does not trust the government's official figures for child mortality on the estates. The average for Sri Lanka is 10 deaths per 1,000 births but the International Labour Organization's inquiry on the estates found death rates of between 80 and 90 per 1,000. But trade union officals claim that the ILO team was taken to the better estates, such as Haputale and Dambartanna, one of which was owned by the British Royal Family and regarded as a model employer.

On estates around Nuwara Eliya, trade union researchers claim to have found infant mortality rates of between 147 and 159 per 1,000. These figures are not recognized by the Sri Lanka government, although on the Venture and the Norwood estates I met parents who said that more than half of their babies had died.

Cashing in on Corruption

katharine whitehorn

LONDON — News that Richard Nixon is planning a visit to Britain must be making more people than just me sigh with despair.

I am not one to knock the Watergate industry. Even if it now seems about as old as tin-mining; even if, alas, few of my personal friends have ever been among reporters, script-writers, memoir-hunters, film stars, blackmailers and hired-car operators to have made so much out of the whole thing, I recognise a good story when I see one. And nobody watched *All The President's Men* with more delight than I did.

But do the Americans realise *what* effect that scandal had on the world? When it first began to come out that Washington was involved in corruption on such a truly massive scale, when piece after damning piece began to come together in the newspaper, the job of people who love America (like me) became harder and harder, the glee of those who loathe her more and more apparent.

The one lighthouse on which we set our sights during all those stormy months was simply that America was the place which had the cures for its diseases — that America might have crooked people right at the very top, but that at least if was fearless in hunting them out.

That it was a country which could find its highest official guilty of something very nasty indeed, and neither shoot him nor let him get away with it, but merely discredit him utterly and bring him to justice.

True, the free pardon he was given instead of impeachment did dent that idea a bit, but it wasn't too difficult to argue that, without it, all the other mopping-up operations would have been held up. We could say that the point had in any case been made, that the man would never be able to raise his head again.

Yet here he is raising it, and making one smiling appearance after another, and raking in enough dollars to have told the fund for his defence that he doesn't need any more. He's made so many dollars, in fact, that one could almost think that the *whole thing* was yet one more money-making plot.

Great heavens, perhaps it was. "Look, boss, I've got the greatest idea. We stage this scandal, see, all very hush-hush; and then it comes out — slowly, mind you, so that it gets real big publicity — I see world-wide! Some of the guys would have to go to jail, sure, but that's peanuts these days.

"And the when it's all over, you sell your memoirs, you sell the TV rights, you get world coverage, they make films about it. And after that, you've had so much going for you publicity-wise you get *back* into the presidency. How's about it, Dickie?"

London Observor

NIXON
. . . raking in the dollars

Introducing Premier Sundial® from Armstrong

The Remarkable New No-Wax Floor

LIMITED TIME ONLY
Sale Price
$16.95 SQ. YD.
REG. PRICE
$17.45 SQ. YD.

New Armstrong Premier Sundial® is a comfortable no-wax vinyl flooring that does everything it can to stay looking like new.

Come in today to see and feel Premier Sundial.

No-wax
Premier Sundial's no-wax Mirabond® surface keeps its rich natural glow—without buffing or waxing—far longer than an ordinary vinyl.

Special backing
Premier Sundial's special backing helps keep the flooring smooth, flat, and good-looking for years to come.

Comfort
Premier Sundial has a dense inner layer of step-supporting cushion, giving you an added measure of quiet and comfort.

PJ PARKER, JOHNSTON LTD.
1855 BLANSHARD STREET
PHONE 382-9181
9-10x
Certain floor designs copyrighted by Armstrong

Armstrong floor fashion center

MINISTER CLEARED IN '76 PROBE

Attorney-General Garde Gardom said Tuesday Recreation and Conservation Minister Sam Bawlf was investigated in 1976 and cleared of allegations of involvement in the drug trade.

Gardom said in an interview that Bawlf was cleared after the attorney-general's department was asked by the Vancouver city police chief to investigate Bawlf.

The minister's name came up in testimony Monday and Tuesday during the drug charge trial of James Buckner here. (See story on this page).

Early in 1976, a few months after the current Social Credit government was elected, suggestions were made to his office that Bawlf be investigated, Gardom said.

"That request was made to the deputy attorney-general and was subsequently carried out," Gardom said. "The investigation was thorough and complete. It was carried out by joint forces of the RCMP, Saanich, Victoria and Vancouver police."

"The report, when it was delivered, was found to be based on rumor, innuendo and street gossip," Gardom said. "There was no evidence to support the accusation."

Gardom said Bawlf also came to him shortly after the December, 1975, election asking him to "check out rumors that were circulating."

Gardom said he could not remember whether Bawlf approached him before or after the request by the Vancouver police chief, but said there was no way Bawlf could have known an investigation was under way.

Bawlf said Tuesday he had been assured by the attorney-general's ministry there are no investigations of any kind under way in which he is involved.

An emotional Bawlf talked with reporters twice about the matter Tuesday.

He told the press he hadn't seen Buckner in several years and had no prior knowledge of the court proceedings against Buckner.

He had known Buckner only on a landlord-tenant basis when Buckner was one of dozens of tenants in one of the several rental properties Bawlf owned before entering provincial politics, he said.

At a later press conference, Bawlf noted that persons in public office are often subjected to accusations to which there is no defence.

"That's just one of the prices you pay for putting a lot of your family life on the line and trying to contribute in any useful way to the public."

Bawlf denied that there was ever any bad blood between himself and Buckner and said he wasn't aware or anything that happened between them in the past that might have led to Buckner being vindictive.

Police Payoff on Bawlf Suggested

A man accused of conspiracy to traffic in cannabis resin suggested Tuesday he was offered money to provide police with information about Sam Bawlf.

At his trial in Victoria county court, James William Buckner in cross-examination asked Crown witness Cpl. Gerry Moloci of the RCMP drug section if he or another policeman had offered Buckner clemency or put pressure on him to give incriminating information about Bawlf, provincial minister of recreation.

"I have no knowledge of that," Moloci replied. But he said he had had some conversations with Buckner on matters pertaining to the drug charges following Buckner's arrest.

"I put it to you that Cons. (Tom) Berry offered immunity for me if I gave evidence against Sam Bawlf, and that the purpose of the investigation was to get evidence against Bawlf," said Buckner.

"I have no knowledge of that whatsoever," Moloci said.

The accused asked if Moloci, who headed the drug investigation, was aware that Berry and other policemen had taken Buckner to a place on Dallas Road on one occasion, and to the Snug bar in the Oak Bay Beach Hotel in November 1977.

"I have no knowledge of that," the officer said.

Buckner asked if money was offered to him in exchange for information, and again the policeman said he had no such knowledge.

"Could it have happened?"

"I suppose it's possible," Moloci said.

Not-guilty pleas have been entered on behalf of Buckner and co-accused Russell Tschritter, alleged to have conspired between themselves and others unknown to traffic in cannabis resin in the period July 15, 1975, to Jan. 6, 1976. Buckner also is charged with possession of cannabis resin for the purpose of trafficking.

Much of the Crown case which opened a week ago consisted of tape recorded telephone conversations obtained by police wiretaps. About six hours of selected conversations were played before a jury of three men and six women hearing the case before Judge M.L.T. Drake.

Buckner asked why he was not arrested Nov 19, 1975, when it was alleged he drove a truck containing a kilo of substance from Vancouver to Victoria via B.C. ferry. Moloci said it was because the investigation was continuing.

Buckner wanted to know if any other evidence was turned up, aside from what is involved in the charges and asked: "Was it an investigation of Sam Bawlf?"

"No, it was an investigation of you and others," Moloci said.

Crown counsel Gordon Macdonald completed prosecution evidence with Moloci. Tschritter, represented by Douglas Christie, and Buckner declined to call evidence.

Buckner at the opening of Tuesday's sitting asked the court to declare a mistrial on the ground that evidence by RCMP drug chief Insp. David Staples was prejudicial to Buckner.

The accused said Staples' notes of conversations with Buckner, given as part of his evidence in identifying Buckner's voice on the tapes, took place up to six years earlier and some were bunched in the 1971-72 period.

He said that "outrageously suggested some cloak-and-dagger operation between Staples and Buckner."

Macdonald said there was nothing improper about meeting with Buckner, and that any suggestions about the purpose of such meetings arose from cross-examination by the defence.

Drake dismissed the application, saying there could be no mistrial unless the substance is so prejudicial that the minds of the jury are poisoned. It would have to be more serious to upset the sense of fairness, he said.

Under cross-examination by Buckner, Moloci said there were recorded conversations involving Buckner to the effect that he thought his telephone was bugged. One was between Buckner and his brother, Moloci recalled, and there could have been others.

Christie asked who besides the several police involved in the case had played a part in editing the tapes, and Moloci said Crown counsel had had a say in the final editing.

He said in response to Christie that some conversations that would have proven guilt were omitted and that only the most useful to the charges were picked out.

"What if it was evidence for the defence?"

"I would have included it," Moloci said.

"Oh, really?" Christie replied.

The witness agreed with Christie it was possible someone could have planted the substance referred to as being found in the vehicle on board the ferry.

"Was the vehicle locked?" the judge inquired.

It was, and a constable picked the lock enabling Cons. Norman Simmons to take a sample from the kilo, Moloci said.

Buckner asked whether anyone could have planted the drug in the five minutes after he left the truck to go above decks. Moloci said he didn't know without asking those who had the truck under surveillance.

Christie said he was surprised by the conclusion of the Crown's case because he had been expecting witnesses who gave evidence at a preliminary hearing to give testimony at the trial. Drake told him he could summon these persons if he wished.

The lawyer also moved that tapes of intercepted phone calls at 352 Moss St. be struck from the record because he said they were derived as a result of earlier tapes and therefore would fall outside permissible bounds of wire-tap evidence.

Christie said there was no authorization to tap the phone at two addresses where it was alleged Buckner had resided briefly, which information led to Moss Street.

Macdonald referred to a court order obtained by police before placing the wire-taps, authorizing interception at Buckner's dwelling "and any other place resorted to or used by James William Buckner." This was generally referred to as the "basket clause," he said. Drake agreed with him.

In addressing the jury Macdonald noted there was no evidence to consider contradictory to that of police, and if jurors were satisifed there was an agreement between Tschritter and Buckner, or between one or each and persons unknown, to traffic in cannabis resin, then there was no doubt of such trafficking.

Even if Buckner simply knew the narcotic was in the truck he was driving and it was there with his consent, it was enough to prove possession, Macdonald said.

He also referred to one conversation made on a tape covering Nov. 18 and 19, 1975, in which Buckner's voice is alleged to have said, "I've got everything in my possession, you know." There was no doubt, he said, that this referred to a two-pound package of cannabis resin, taken in the context of other conversations.

To the suggestion that only a minute number of conversations were entered as evidence compared with the large number of original recordings — about 100 tapes — Macdonald said it would have been absurd to ask the jury to hear what would amount to 80 days of listening.

He suggested the jury concentrate on the tapes and to beware of red herrings introduced by the defence.

Christie said the text referred to by Macdonald should have been preceded by this part of the conversation:

"I miss you, too."

"Mmmmm."

"I've got some really neat mushrooms."

"Mmmmm. How come it took you so long to get everything?"

"We were late."

Counsel said the jury should not speculate on the evidence, and if there were red herrings in the case, then "the whole prosecution is a red herring," covering "another purpose to this hearing."

Christie cited evidence by Cons. Simmons that the investigation was "for something bigger." The prosecution was for the purpose of inducing Buckner to obtain evidence of something else, Christie said.

The case goes to the jury today.

ELEPHANTS SCARED TO SAFETY

COLOMBO (Reuter) — Sri Lanka has set up a team to help save wild elephants that stray from the jungle into villages and rampage through farmlands destroying crops. The team, operated by the wild life department, answers calls for help from farmers and either drives the elephants back into the jungle — using flares and drums — or captures them, and later sets them free in game sanctuaries.

COLONY
MOTOR INN
THE SIDE DOOR IS OPEN AND THE GIRLS ARE BACK

Color Your World
WALLPAPERS
OUR BEST PATTERNS
1/2 PRICE

Color Your World Designers have selected fifty of their most popular patterns to meet your decorating needs. Now we are offering you these exclusive designs printed in our own factory for only half their regular selling price on in-stock wallpapers!

SELECT FROM	REGULAR	SALE PRICE
Even at this low price you can get a pre-pasted, washable, wallpaper.	$1.98 to $2.98	FROM .99 S/R
Prepasted, peelable wallpaper printed with vinyl inks to be stain resistant and washable.	$3.98 to $4.98	FROM 1.99 S/R
Completely strippable vinyl wallpaper. Prepasted, stain resistant and scrubbable.	$5.98 to $6.59	FROM 2.99 S/R
Our best pure vinyl wallpaper. Prepasted, scrubbable, stain resistant and totally dry strippable.	$6.98 to $9.98	FROM 3.49 S/R

WALLPAPER BOOKS SAVE 25%
FEATURING
SUNWORTHY
YES-YOU-CAN WALLCOVERINGS
And thousands of other patterns and books in vinyl, foil, mylar, flock and photomurals!

OFFER GOOD SEPTEMBER 13-23

1561 HILLSIDE 595-4343
Color Your World
Only the look is expensive
479 EAST BURNSIDE 388-6285

LEWIS LOWCOST
2897 FOUL BAY ROAD
MON.-THURS. 9 to 7
FRI. 9 to 9 SAT. 9 to 6
SUN. 12 to 6
"For your lower food bill".
Prices Effective Sept. 13, 14, 15, 16
We reserve the right to limit quantities.

FROM ONE OF THE FINEST MEAT COUNTERS IN TOWN

GRADE A BEEF STEAK SALE
CLUB STEAKS lb. 2.89
T-BONE STEAKS lb. 2.99
PORTERHOUSE STEAKS lb. 3.19
MEDIUM GROUND BEEF lb. 99¢
PARKAY MARGARINE 3 lbs. 1.89
NESCAFE INSTANT COFFEE 10-oz. jar 5.19
KRAFT MIRACLE WHIP SALAD DRESSING 32-oz. 1.39
CARNATION COFFEE MATE 16 oz. 1.29
LIBBY'S RED KIDNEY BEANS 14 oz. 2/79¢
NESTEA ICED TEA MIX Reg. or Tropical Blend. 24 oz. 1.99
RISE & SHINE ORANGE FLAVOR CRYSTALS 4 3-oz. pkgs. 75¢
RISE & SHINE REG. OR PINK LEMONADE 3 3-oz. pkgs. 59¢
SALADA TEA BAGS 120's 2.99
PALM DELUXE ICE CREAM 2 LITRE 1.69
LOCAL CORN ON THE COB 12/1.00
LOCAL, NO. 2 CAULIFLOWER ea. 69¢
CALIFORNIA ORANGES 4 lbs. 1.00
CALIFORNIA LEMONS 4/59¢
9-14x
MORE SPECIALS IN LOWCOST AD

Banks Dislike Rebates

Chartered banks don't want to get into the tax-rebate business because it is too profitable, a consumer affairs ministry spokesman said Tuesday.

The government has found that most banks and credit unions are willing to provide loans at normal interest, using a tax rebate as security, said Perry Anglin, associate deputy consumer affairs minister.

"But most of them are nervous about going into it because they think it's just too profitable, even though there may be some risks involved, and they don't want to get a bad name as tax-rebaters," he said.

Anglin said that two or three institutions are interested in operating as tax rebaters and perhaps — if they find it's too profitable — they'll give the customer a better break. He declined to name the institutions.

Socreds Forecast Healthy Economy

All indicators point to a continuing strong B.C. economy, two cabinet minister said in separate statements this week.

The statements contradict charges made by Opposition leader Dave Barrett Tuesday that the provincial economy is on a disaster course that needs swift government action to bead off.

Consumer and Corporate Affairs Minister Rafe Mair said Tuesday significant increases in business activity "augurs well for the provincial economy."

The number of new companies has increased this summer over the same period last year.

"The summer is traditionally a slow time in the Companies office," Mair said. "But these figures would suggest that our economy is gathering momentum, and I would predict a significant improvement in corporate activity in the months to come."

He said registrations and incorporations are considered an early indicator of upcoming trends in the economy.

In a speech to the Vancouver Board of Trade Monday, Economic Development Minister Don Phillips said B.C. is having one of its best years in terms of real growth.

He predicted B.C. will soon pass Canada's leader, Alberta, in this area.

"The facts tell us . . . the facts of everyday on the market place, that we never had it so good and the best is yet to come."

The key to B.C.'s continuing strong economic showing will be energy, the minister said.

Energy will be the biggest single factor in the economic development of the province in the next decade and in the next 10 decades, he said.

"There is no energy crisis, not here, not in the U.S. There is no energy shortage, none at all," he said.

WESTERN EXPRESS
NOW! EVERY WEDNESDAY IS WINSDAY!
Where Westerners win all-ways
Western Canada Lottery Foundation

DORMANS
FALL FAIR '78
SALE
Starts 9:00 a.m. SEPT. 14th

SUITS
Special group of 3-piece
Mostly Wool with some Wool/Polyester blends
149.00
All other suits 25% off
No sacrifice in quality — no charge for minor alterations

SWEATERS
Cardigans and Pullovers all from our regular stock.
20-30% off
Regular Price

SHOES
Our Entire Stock
25% OFF
Regular Price

DRESS SHIRTS
Plains, Patterns and Stripes
9.95

SPORT SHIRTS
Long sleeve and short sleeve
12.00

All sale merchandise from our regular stock.

SLACKS
Wools and wool/polyester blends
Group 1 @ 14.95
All others 20% OFF

DORMANS
STORE FOR MEN

Look For Non-Advertised Specials, Many One-Of-A Kind Items Individually Priced

Personal shopping only, come early for best selection. Minor alterations free. No exchanges or refunds

WE DON'T HAVE MANY SALES BUT WHEN WE DO. . .THEY'RE GREAT!!
1328 DOUGLAS STREET 384-5311
WE HONOR CHARGEX MASTER CHARGE AMERICAN EXPRESS

STANDARD SF FURNITURE

SHOP AND SAVE NOW DURING BONUS DAYS AT STANDARD

Downtown BONUS DAY

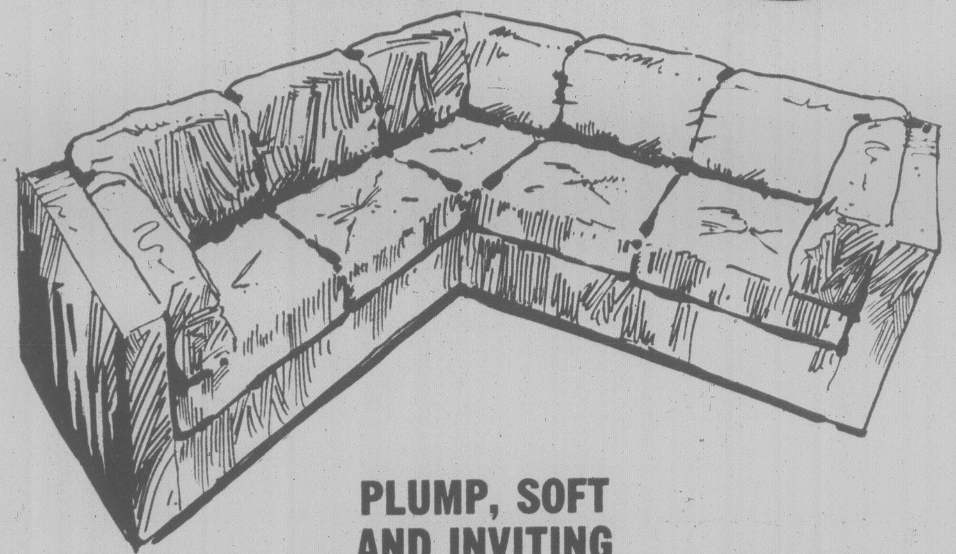

PLUMP, SOFT AND INVITING
OUR L-SHAPED SECTIONAL HAS SIT APPEAL

This two piece sectional settles comfortably into any decor — any room dimensions. Comprised of one two-arm sofa and one one-arm sofa. The sectional is 3 cushions long. A large variety of covers to select from.

SALE 999.00

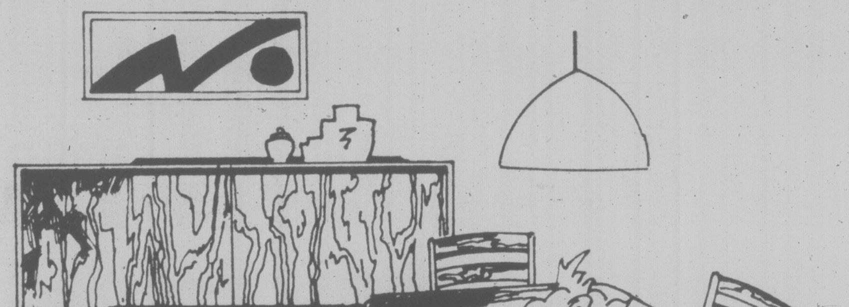

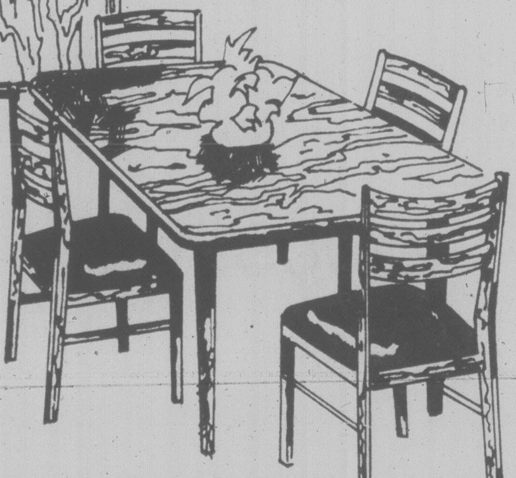

THE BERG
6-PIECE TEAK DINING ROOM SUITE

Clean lines make this suite a real pleasure to look at. It's a big family size suite with lots of storage and seating space. Teak buffet 71" long with cutlery drawer. Teak dining table 72"x40" extends to 92" plus four ladderback chairs with upholstered seats.

SALE 534.00

RELAXER / RECLINER FROM BERKLINE

Features 3 positions — reading position, T.V. position and complete relaxing position. Complete with handy mazagine holder on the side.

SALE 135.00

DINETTE SPECIAL

This is for two-some breakfast in the small nook. Oval table 30"x42" with burl finish top and chrome pedestal base complete with two chairs.

SALE 155.00

There is another two or three dozen dinette tables to choose from. In all shapes, sizes and patterns, and as many different chairs. All priced individually for your convenience. Make your own choices!

SANDERSON FABRIC SALE
CONTINUES ALL THIS WEEK
SAVE UP TO 50%
ON QUALITY FABRICS

CHARGEX master charge 737 YATES ST. Downtown 382-5111
9-14x

TORONTO STOCK EXCHANGE TRADING

Distributed by CP
Toronto Stock Exchange—Sept. 13

Complete tabulation of Wednesday transactions. Quotations in cents unless marked $. z—Odd lot. xd—Ex-dividend. xr—Ex rights. xw—Ex warrants. Net change is from previous board-lot closing sale.

Stock	Sales	High	Low	Close	Net Ch'ge
[illegible]					
Cal P 9.80	455	$112½	112½	112½	
Cal P 9.75	25	$110½	110½	110½	— 1
Cal P 2.36	6980	$29¼	28½	29¼	+ ⅛
Calmor IB	2600	100	100	100	+20
Calvert	20300	70	67	68	— 2
Cam Mine	14500	32	31	31	— 1
Camflo	5770	$16¼	16	16⅛	— ⅛
[illegible]					
Siebens	3000	$36¼	36⅛	36¼	
Sigma	900	$41	41	41	
Silverwd A	400	$9½	9¼	9½	+ ⅜
Simco Eri	2000	$9¾	9⅝	9¾	+ ⅛
Simpsons	19449	$6⅝	6½	6⅝	+ ⅛
Simpson S	1248	$7⅜	7¼	7¼	
Sklar M	10650	250	245	250	+ 6
Skye Res	21200	$7⅝	7¼	7¼	— ⅜
Skyline H	500	310	310	310	+ 5
[illegible]					
Yukon C	200	235	235	235	
Zellers A	9299	$9½	9⅛	9⅜	+ ⅜

Trust Units

Stock	Sales	High	Low	Close	Net Ch'ge
BBC R un	1860	$17	17	17	
BM-Rt un	3050	$15¾	15½	15½	— ⅛
C Perm un	1025	$8½	8⅜	8½	+ ⅛
C Realty u	900	[illegible]	8½	8½	+ ⅛
TD Realty	280	$27	27	27	— ¼

today's markets

Toronto

TORONTO (CP) — Sharp gains in energy issues sent the Toronto stock market up more than seven points in active mid-afternoon trading Wednesday.

A trading halt was issued in shares of Ashland Oil Inc. shortly after 1 p.m. pending an announcement. Untraded Wednesday, Ashland last sold for $25⅜ a share.

Ashland Oil Canada Ltd., up ⅛ to $31¾ on the sale of 1,000 shares, was halted briefly but resumed with news that it would be unaffected by the parent company's statement.

Calmor Iron Bay Mines Ltd. gained 20 cents to a new high of $1 on 1,600 shares following its opening resumption. Trading was halted at mid-afternoon Tuesday pending an announcement that International Mogul Mines Ltd. was purchasing an additional 730,000 shares at $1.10 a share. International Mogul was unchanged at $5¾ on 1,600 shares.

Among other issues, Husky Oil advanced 1⅞ to $42¼, Falconbridge Nickel Mines A 1½ to $30¾, Seagram Co. 1 to $31¾, IU International ¾ to $15 and Maclaren Power A ¾ to $46½.

Texaco Canada eased 1 to $48¼, Asbestos Corp. ¾ to $45¾, Royal Bank ¾ to $20⅞, Unican Security 15 cents to $2.60 and Toronto Dominion Bank ¼ to $21.

McIntyre Mines climbed 2⅛ to $28, Placer Development 1 to $26 and Patino N.V. ½ to $19. Roman Corp. dropped 1 to $29½ and Dome Mines ¾ to $101.

Asamera Oil rose 1⅞ to $23⅛, American Eagle Petroleum 81 cents to $3.15 and Total Petroleum North America ¾ to $16½. Ram Petroleums fell ½ to $9 and Amalgamated Bonanza Petroleum ⅜ to $37.

London

LONDON (CP) — Prices moved sharply higher near the close of moderate trading on the London stock market.

The Financial Times Index of 30 industrials closed at 534.3, up 7.9, another high for the year.

Leading equities extended recent gains, while gold shares advanced with higher bullion prices.

Canadian issues firmed.

New York

NEW YORK (AP) — Gambling issues continued their recent surge while the rest of the stock market turned in another mixed showing.

Leading hotel-motel issues were strong in buying apparently based on the premise that such companies would be in a good position to benefit from any spread of legal gambling. In addition, some issues in the group already have gambling interests.

Ramada Inns picked up ¾ to $13⅜; Holiday Inns 1⅞ to $30⅞, and Howard Johnson ¾ to $15⅜.

NYSE volume reached 30.05 million shares by mid-afternoon.

Maple Syrup Down by 11%

OTTAWA (CP) — Maple syrup production this year declined 11 per cent to 1.6 million gallons, Statistics Canada reported.

Production of maple sugar was 339,000 pounds, down about 19 per cent.

Gold

LONDON (AP) — Closing gold prices Wednesday, in U.S. dollars an ounce: London, 210.55; Paris, 208.11; Frankfurt, 207.68; Zurich, 210.125; Hong Kong, 204.63.

100% BANK FINANCING
ON APPROVED CREDIT

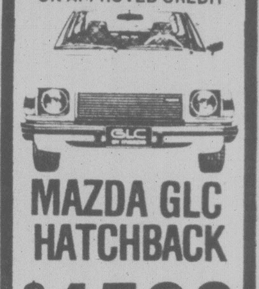

MAZDA GLC HATCHBACK
$4528
9-13
PACIFIC
mazda
PEUGEOT
810 Johnson 385-1451

Royal Trust MANAGED FUNDS
August 31, 1978

"A" FUND	$12.9189
"B" FUND	$ 9.3376
"C" FUND	$17.1939
"M" FUND	$ 9.9908

9-14

SUITS, SLACKS, SHIRTS, SPORTSCOATS.
UP TO 50% OFF!!!
NOW at Couvelier's Broad Street Sale

VANCOUVER

VANCOUVER (CP) — Prices were up in moderate trading on the Vancouver Stock Exchange today.

Among industrials, Athabaska Columbia Resources was unchanged at $2.95 on 6,200 shares and Grouse Mountain gained .03 to .84 on 3,216. Interpublishing was unchanged at $4.30 on 3,000 shares and Doman Industries was up ⅜ to $8⅝ on 1,700. Hal Roach Studios lost .10 to $2.15 and Goldale Investment A was unchanged at $4.70.

Among resource and development issues, International Brenmac Development fell ½ to .42 on 65,000 shares and Caledonia Resources put on .25 to $1.35 on 54,200. Musto Explorations was down .02 to $1.51 on 38,300 and Grove Explorations gained .06 to .92 on 37,400. Charleston Resources was up .09 to .71 and Redford Mines rose .02 to $1.26.

On the curb exchange, Meridian Resources was up .05 to .39 on 80,000 shares and Farray Resources lost .05 to $1.18 on 54,000. Greenwood Exploration was up .07 to $1.34 on 22,700 and Westfort Petroleum rose .20 to $5.20 on 14,700. Sands Minerals was unchanged at .67 and Ascot Petroleum gained .01 to .52.

TUESDAY

Complete tabulation of Tuesday transactions. Quotations in cents unless marked $. Net change is from previous close of same lot type.

Stock	Sales	High	Low	Close	Net Ch'ge
Resource and Development					
Aaron	2700	340	340	340	
Abella	83600	100	91	94	+8
Afton	400	$8⅞	8⅞	8⅞	
Agassiz	13000	143	138	143	—1
Aleta	500	24	24	24	—1
Amber	38000	55	48	48	—5
Andex	500	15	15	15	
Anglo Bo	3600	180	169	170	
Arcdia	4000	14	14	14	
Avino	5100	34	32	32	—1
Azure	4000	63	62	62	—3

Stock	Sales	High	Low	Close	Net Ch'ge
[illegible]					

VANCOUVER CURB EXCHANGE

Stock	Sales	High	Low	Close	Net Ch'ge
[illegible]					

TOTAL VOLUME 2,776,652

Earnings

Seaway Multi-Corp. Ltd., six months ended June 30: 1978, $819,000, loss, no share figures; 1977, $151,000, loss.

D. A. Stuart Oil Co. Ltd., year ended May 31: 1978, $395,763, U.S. funds, 87 cents a share; 1977, $769,484, $1.69.

Teck Corp., nine months ended June 30: 1978, $2,012,000, 28.9 cents a share; 1977, $2,748,000, 39.5 cents.

Terra Mining and Exploration Ltd., year ended June 30: 1978, $1,141,428, 31.3 cents a share; 1977, $338,988, 10.3 cents.

Closing Averages

TORONTO

Comp Index	1289.44	+ 2.88
Metals	1104.87	+ 4.28
Golds	1619.31	—11.64
Oil, gas	1751.19	+ 2.55
Paper, frst	1347.00	+15.73
Cons prod	1173.59	+ 6.47
Ind prod	1043.17	+ 4.95
R Est, con	1190.80	+28.22
Transprtn	1613.03	— 7.73
Pipelines	1499.34	+13.70
Utilities	1413.86	+ 4.66
Communica	1343.71	+ .07
Merchants	1114.34	+ 1.22
Financial	1153.60	— 5.75
Management	1520.12	+ 5.81

Volume: 6 million.

NEW YORK

Industrials	899.69	— 6.75
Transport	257.40	— 2.68
Utilities	107.44	— 4.14
Composite	312.06	— 2.30

Volume: 43 million.

LONDON

LONDON (CP) — Closing stock quotations Wednesday in new pence unless pounds are indicated, x-indicates that quotations includes dollar premium based on latest conversion rate, 0.6821. Associated Brit Foods 78; Babcock and Wilcox 146; Bass Charrington 169; BICC 141½; xBlyvoors 472½; BOC International 75; Boots 235½; Bowater 209½; Brit Am Tob 322½; Brit Assets Trust 84½; Brit Petroleum 906; xBroken Hill Prop 494½; Buffels £12 15-16; Burmah Oil 86; xCanadian Pac 15¾; xCharter Cons 163½; Cons Gold 187½; Courtaulds 122; De Beers 483½; Distillers 213½; Dunlop 79; EMI 155½; xF.S. Geduld 25 7-16; Gen Elec 330½; Glaxo 640½; Grand Metropolitan Hotels 119¼; Gr Un Stores A 330; Guest Keen 279½; Hawker Siddeley 268; Hoover A 290; ICI 416½; Imp Tob 87¼; Kloof 837½; Marks and Spencer 93; Metal Box 382; Minorco 197½; xPhillips £10¼; Plinkington Bros 322½; Plessey 122; Rank A 294; Rio Tinto Zinc 255½; Roan Consol 69; Sel Trust 516; Second Scott Inv 111¼; Shell T and T 594½; Tanganykia 185½; Thomson 270½; Thorn 397½; Tube Investments 412; Ultramar 242½; Unilever 600; Union Corp 336; Vaals £21¾ Vickers 209½; Western Driefontein 33¾; Western Deep Level 12; xWest Mines 110⅞; W Holding 28⅜; Woolworth 68½; Zambian Copper 15⅜.

Bonds: Brit Transport £64⅝; Brit Cons 20⅜; Treasury 8½ 93 3-16; War Loans 31¾.

LONDON METALS

LONDON (AP) — Closing metals Wednesday in pounds sterling a metric ton; silver in pence a troy ounce:

Copper spot 732-733; copper future 750-751.

Tin spot 7,240-7,260; tin future 7,040-7,050.

Lead spot 351-352; lead future 355.5-356.

Zinc spot 322.5-323; zinc future 332.5-333.

Silver spot 283.6-283.9; silver future 290.7-291.0.

Massey-Ferguson Appoints Rice To Presidency

TORONTO (CP) — Albert Thornbrough has been removed from his $370,000-a-year job as president of Toronto-based Massey-Ferguson Ltd., the giant farm equipment manufacturer that has announced a third-quarter loss of $90 million.

New president is Victor Rice, 37, an Englishman little-known in Canadian business circles.

Rice, who held various financial positions in Britain with Ford, Cummins Engines and Chrsler before joining the Massey organization in 1970 as a comptroller in the north European operations, Perkins Engine Group Ltd. subsidiary, has lived in Toronto for three years.

A company statement said Thornbrough remains as deputy chairman and chief executive officer.

Foreign Exchange

MONTREAL (CP) — Wednesday's foreign exchange nominal selling rates at 11 a.m. EDT supplied by the Bank of Montreal: These rates are called nominal because they fluctuate during the day and vary at each bank. Australia dollar 1.3360; Austria schilling .0805; Bahamas dollar 1.1610; Barbados dollar .5760; Belgium convertible franc .03700; Bermuda dollar 1.1610; Brazil cruzeiro .0654; Bulgaria lev 1.3209; China renminbi .6915; Colombia peso .03262; Czechoslovakia crown .2270; Denmark krone .2115; East Carribean dollar .4355; France franc .2667; West Germany mark .5840; Greece drachma .0327; Hong Kong dollar .2455; Hungary forint .0301; India rupee .1465; Italy lira .001400; Jamaica dollar .7330; Japan yen .006060; Mexico peso .0525; Netherlands guilder .5400; New Zealand dollar 1.2237; Norway krone .2205; Poland zloty .0363; Portugal escudo .0263; Romania leu .2576; South Africa rand 1.3437; Spain peseta .01562; Sweden krona .2610; Switzerland franc .7190; United Kingdom pound 2.2771; United States dollar 1.1618; U.S.S.R. ruble 1.6297; Venezuela bolivar free .2662.

Quotations in Canadian funds.

$ EXCHANGE

In Victoria today purchase of U.S. funds in terms of Canadian dollars is 1.1595 for cash, 1.1600 for cheques and 1.1195 for coins. Selling rates are 1.1730 for cash and 1.1700 for cheques.

MONTREAL (CP) — U.S. dollar in terms of Canadian funds at noon today was down 3-50 at $1.1620. Pound sterling was up 1 1-50 at $2.2763.

In New York, the Canadian dollar was up 2-50 at $0.8605 and pound sterling up 1 3-20 at $1.9590.

CONSULTANTS: INFORMATION SYSTEMS

QUASAR SYSTEMS LTD. is one of Canada's leading consulting firms specializing in information systems. Since 1969 we have developed a solid reputation for providing reliable high quality services and have grown to over 100 professional staff in seven locations across Canada.

We have openings in our Victoria office for several skilled EDP professionals.

SENIOR CONSULTANT

A Senior Consultant is needed who can provide analysis and advice to support management decision making in the design of management information systems. This position will be of interest to an applicant with a technical EDP background and a proven success in helping non-technical managers determine their information requirements. Prior consulting experience will be an asset.

SYSTEMS ANALYSTS

Two Systems Analysts are required. They must have a minimum of six years experience with commercial EDP applications. Good communication skills and a solid technical background are both essential in our business.

PROGRAMMERS

Three Programmers must be added to our staff. A minimum of three years experience is necessary including in-depth knowledge of Cobol or PL/1 in a commercial environment. Additional experience in IMS Mark IV or CICS would be an asset.

These are demanding, challenging positions. They will be attractive to the kind of person for whom a fast pace and a variety of assignments will be both satisfying and a valuable step in his career.

Call 388-9441 or send resumes in full confidence to:

MICHAEL POTTER
QUASAR SYSTEMS LTD.
2659 DOUGLAS STREET
VICTORIA, B.C. V8T 4M3

DIVIDENDS

Anthes-Imperial Ltd., class B pfd. $1.375; 1st pfd. series C $1.3125; both payable Nov. 1, record Oct. 19.

Cassiar Asbestos Corp. Ltd., 10 cents, Oct. 30, record Oct. 16.

Consolidated Natural Gas Co., 69 cents, U.S. funds, Nov. 15, record Oct. 13.

Simpsons-Sears Ltd., class A six cents, Dec. 15, record Nov. 15.

Union Oil Co.of Canada Ltd., 25 cents, Nov. 1, record Nov. 1.

CANADIAN PACIFIC HOTELS LIMITED

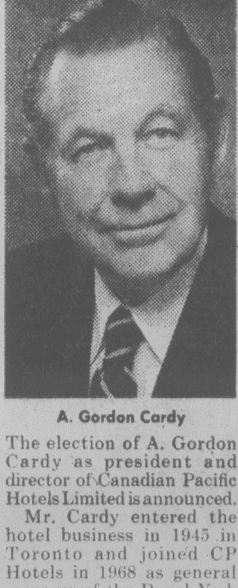

A. Gordon Cardy

The election of A. Gordon Cardy as president and director of Canadian Pacific Hotels Limited is announced.

Mr. Cardy entered the hotel business in 1945 in Toronto and joined CP Hotels in 1968 as general manager of the Royal York Hotel. He became a vice president of CP Hotels in 1971.

MUTUAL OF OMAHA

We are expanding our operations and require sales orientated people who wish to expand into the insurance field and want to be considered for management within one year. If you are at a dead end and want to advance yourself call now for an appointment. INTERVIEWING SEPT. 18, 19 & 20th.

WE OFFER — GROUP INSURANCE
— NON CONTRIBUTORY PENSION PLAN
— PERMANENT POSITION
— TRAINING AND ADVANCED SEMINARS
— 24-MONTH FINANCING PROGRAMME
— MULTI-LINE PORTFOLIO OF PLANS

Our professional association group markets will assist you in prospecting and create higher than average earnings.

PHONE 386-3578
MR. CLARK

Canada Post · Postes Canada

Postal Service Contract

Tenders are invited for performance of Victoria Rural Route No. 7. Involved is the sortation, delivery and collection of mail along the route described. A motor car is required. The contract is to commence November 15, 1978. Details may be obtained at the Victoria Post Office or at the address below. Tenders must be received by October 4, 1978 at:

Transportation Services
B.C. & Yukon Postal District
Room 600, 750 Cambie Street
Vancouver, British Columbia
V6B 4K1

PROGRAMMER/ANALYST

We require a Programmer/Analyst for our Systems Programming Section, located at our Data Centre in Port Alberni, B.C.

Candidates should be familiar with at least one of the IBM 360, IBM 370 or PDP 11 computers.

Applicants must possess the minimum of BCIT computer systems and programming diploma or equivalent and have experience in business systems applications written in COBOL and/or BASIC PLUS languages.

Self-starters interested in this opportunity which has excellent growth and promotional potential should forward detailed resumes to:

John C. Morden
Placement Manager

MacMillan Bloedel

1075 West Georgia Street,
Vancouver, B.C. V6E 3R9

Franchise!
The Hottest Pizza in Town

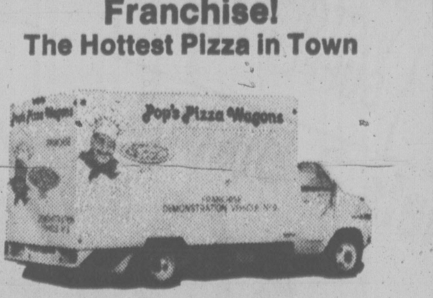

Luncheon or Dinner — at home or office — Park — Beach — Factory or wherever you are. These radio controlled Vans do the cooking right there. Order a freshly cooked pizza from these modern brick-lined ovens.

Piping Hot! The way you like them — not frozen — but fresh from scratch — what a difference and all in 3-4 minutes.

Inquire into this revolutionary High Profit — Low Overhead business and join our group of successful business people.

Direct all inquiries to:
Pop's Pizza Wagons Ltd.
102-1020 McKenzie Ave.
Victoria, B.C.
V8X 3Y1

9-13

MOST ACTIVE

TUESDAY

TORONTO

Stock	Sales	High	Low	Close	Ch'ge
Simpsons	139300	6¾	6½	6½	— ⅛
Warrngtn	123650	159	145	159	+3
Falcnbrg A	116836	$28¾	27¾	28¾	+1
Seagram	96230	$31⅛	30	30¾	+ ⅝
Imp Oil A	85165	$24	23¾	23¾	+ ⅛
Mines and oils					
Placer Dv	100516	$25⅝	25	25	— ½
Ego Res	91850	$8⅞	8	8⅞	+ ⅞
Mentor Ex	55050	320	305	320	+10
Cam Mns	34800	35	30	32	—2½
Canray Res	30475	227	224	225	+1
Ulster Pet	241417	240	226	231	+2
Numac Oil	81111	$31⅞	30½	31⅞	+1⅛
Asamera O	76925	$22⅜	21¾	21¾	— ¼

BOX SCORE

	Tues.	Mon.
Issues traded	719	708
Advances	196	265
Declines	296	212
Unchanged	233	231

NEW YORK

Stock	Sales	Close	Ch'ge
Pan Am	1111500	10	— ⅛
Nat Airlines	580800	37¼	+1¼
Holiday Inn	510600	28⅞	+1⅛
Arlen Rlty	446000	4¾	+ ¼
Ramada In	397800	11¼	— ¼
Firestone	377000	13	+ ⅛
BallyMfg	315500	67½	+4½
Southern Co	300800	15½	— ⅛
Webb DelE	300100	32¾	+ ¼
CaesrWrld	263000	54½	+5⅞
Gulf Oil	260400	25¾	+ ¼
ApldDigt	248800	18¾	
Texaco Inc	238100	24⅞	
USLife Cp	225000	23¼	— ⅛
SearsRoeb	221900	24	+ ⅛

BOX SCORE

	Tues.	Mon.
Issues traded	1925	1931
Advances	700	960
Declines	775	604
Unchanged	450	367

Silver
TUESDAY

Closing basic price of 1,000-ounce certificates in the Victoria area, according to the Scotiabank, $5.46 U.S. bid per troy ounce and $5.50 asked. Previous day $5.44 and $5.48.

Gold

LONDON (AP) — Closing gold prices Tuesday, in U.S. dollars an ounce: London- 208.35; Paris- 208.77; Frankfurt- 207.93; Zurich- 208.125; Hong Kong- 205.32.

OPTIONS

TUESDAY

Closing prices of all traded options. Sales unit is 100 shares. (Trans-Canada options combine Montreal and Toronto exchange option trading):

Options	Vol	Int	Last	Close
Abitibi Feb $15	12	713	$4	$17¾
Abitibi May $17½	2	10	$2⅞	$17¾
Abitibi Nov $15	10	230	$3½	$17¾
Abitibi Nov $20	10	10	40	$17¾
Abitibi Nov $17½	9	248	115	$17¾
Alcan Feb $30	2	92	$9¼	$38¾
Alcan Feb $35	105	167	$5¼	$38¾
Alcan Feb $40	2	30	$2½	$38¾
Alcan May $35	105	31	$6½	$38¾
Alcan May $40	11	9	$3½	$38¾
Alcan Nov $30	5	184	$8¾	$38¾
Alcan Nov $35	7	263	$4	$38¾
Alcan Nov $40	10	38	130	$38¾
Alcan Nov $32½	30	290	$6¼	$38¾
Asama Jan $10	4	26	$12⅛	$21¾
Asama Jan $15	8	362	$7¾	$21¾
Asama Jan $20	61	562	$4⅜	$21¾
Asama Jan $12½	6	136	$9⅝	$21¾
Asama Jan $17½	15	344	$6	$21¾
Asama Jan $22½	73	326	$3	$21¾
Asama Apr $20	26	202	$4¾	$21¾
Asama Apr $17½	4	52	$6	$21¾
Asama Apr $22½	32	99	$3¾	$21¾
Asama Oct $15	25	323	$7	$21¾
Asama Oct $20	110	1296	$2⅞	$21¾
Asama Oct $12½	7	284	$9½	$21¾
Asama Oct $17½	26	500	$4½	$21¾
Asama Oct $22½	103	380	150	$21¾
Bell Can Feb $55	1	6	$6⅝	$60½
Bell Can Nov $55	2	15	$6¼	$60½
Brscn A Feb $17½	46	658	130	$17¼
Brscn A May $17½	25	92	165	$17¼
Brscn A Nov $15	65	335	$2½	$17¼
Brscn A Nov $12½	1	18	$4¾	$17¼
Brscn A Nov $17½	161	806	60	$17¼
Bk Mtl Feb $17	20	96	$7	$23¾
Bk Mtl Feb $22	2	559	$3	$23¾
Bk Mtl May $25	35	141	190	$23¾
Bk Mtl Nov $19½	7	372	$4¼	$23¾
Bk Mtl Nov $25	42	330	50	$23¾
CP Ltd Feb $25	37	68	$2	$24⅜
CP Ltd May $25	15	50	$2½	$24⅜
CP Ltd May $22½	30	50	$4⅛	$24⅜
CP Ltd Nov $20	6	234	$4¾	$24⅜
CP Ltd Nov $25	77	120	115	$24⅜
CP Ltd Nov $22½	2	229	$2⅜	$24⅜
Dom MOct $95	1	3	$9	101¾
D Pete Jan 110	16	11	$11¼	104⅞
D Pete Jan $60	1	230	$46	104⅞
D Pete Jan $65	6	337	$40	104⅞
D Pete Jan $70	6	147	$36	104⅞
D Pete Jan $75	12	49	$31	104⅞
D Pete Jan $80	10	45	$28½	104⅞
D Pete Jan $85	7	34	$25¼	104⅞
D Pete Jan $90	2	117	$21½	104⅞
D Pete Jan $95	12	169	$19½	104⅞
D Pete Jan 100	22	109	$17⅛	104⅞
D Pete Apr $65	1	11	$41	104⅞
D Pete Apr $70	4	84	$38	104⅞
D Pete Apr $80	6	13	$29	104⅞
D Pete Apr $90	1	7	$24	104⅞
D Pete Oct $55	5	43	$50½	104⅞
D Pete Oct $60	6	101	$44	104⅞
D Pete Oct $65	6	99	$39½	104⅞
D Pete Oct $70	7	203	$34½	104⅞
Gulf C Nov $30	20	141	$5	$34
Gulf C Nov $35	44	104	$2¼	$34
Gulf C Nov $32½	5	54	$3¾	$34
Ho OA Jan $40	4	34	$4½	$41¾
Ho OA Jan $45	5	79	$2¼	$41¾
Ho OA Apr $45	5	32	$3⅛	$41¾
Husky Jan $40	1	207	$4	$40⅜
Husky Jan $45	1	50	195	$40⅜
IOil AFeb $20	26	702	$4½	$23¾
IOil AFeb $25	109	244	$2⅛	$23¾
IOil AFeb $22½	40	703	$3¼	$23¾
IOil AMay $25	29	153	$2½	$23¾
IOil AMay $22½	12	248	$3¾	$23¾
IOil ANov $20	113	1094	$4	$23¾
IOil ANov $25	97	336	110	$23¾
IOil ANov $22½	19	741	$2⅛	$23¾
IPipe AMay $17½	10	31	115	$17½
IPipe ANov $15	20	62	$2½	$17½
MB Ltd Feb $20	16	349	$4⅞	$23½
MB Ltd Feb $25	20	22	175	$23½
MB Ltd Feb $22½	5	310	$3¼	$23½
MB Ltd May $25	38	43	$2½	$23½
MB Ltd Nov $20	7	504	$4	$23½
MB Ltd Nov $22½	9	146	$2	$23½
Moore Feb $35	1	61	$3¾	$36¾
Moore Feb $40	5	276	125	$36¾
Moore May $35	1	7	$3¾	$36¾
Moore Nov $35	22	115	$2⅝	$36¾
Mas F Feb $10	20	14	$3¾	$13
Mas F Feb $12½	2	247	165	$13
Mas F May $15	18	64	125	$13
Mas F May $12½	3	31	$2⅛	$13
Mas F Nov $15	8	181	35	$13
Mas F Nov $12½	18	300	90	$13
INCO AFeb $20	19	835	$2⅛	$20⅛
INCO AFeb $17½	29	176	$3¾	$20⅛
INCO AFeb $22½	81	303	125	$20⅛
INCO AMay $20	10	61	$3	$20⅛
INCO ANov $20	6	739	110	$20⅛
INCO ANov $17½	17	231	$3	$20⅛
INCO ANov $22½	10	136	50	$20⅛
NorcnFeb $17½	67	2168	160	$17⅛
NorcnMay $17½	18	380	$2⅛	$17⅛
NorcnNov $15	17	1057	$2⅝	$17⅛
NorcnNov $17½	185	4021	80	$17⅛
Noran A Nov $35	5	100	175	$34
Noran A Nov $27½	1	39	$6¾	$34
Nor TelJan $35	4	87	$4½	$39
Nor TelJan $40	9	33	$2⅛	$39
Nor TelApr $35	4	21	$5	$39
Nor TelApr $40	1		$2½	$39
Pac P Nov $35	2	140	$6	$39⅝
Pac P Nov $40	11	589	$2¼	$39⅝
Roy Bk Jan $35	11	348	$2⅜	$35⅜
Roy Bk Jan $32½	5	69	$4⅜	$35⅜
Roy Bk Apr $35	15	126	$3⅛	$35⅜
Roy Bk Oct $25	5	7	$10	$35⅜
Roy Bk Oct $30	13	269	$5	$35⅜
Roy Bk Oct $35	5	162	100	$35⅜
Roy Bk Oct $27½	3	37	$7¾	$35⅜
Roy Bk Oct $32½	6	113	$3	$35⅜
Shell C Nov $15	3	439	70	$15½
Stlco AFeb $27½	14	169	145	$26¾
Stlco ANov $25	5	305	$2⅛	$26¾
TrC PLNov $20	50	403	25	$17¾
SegrmJan $25	1	12	$6	$30¾
SegrmJan $30	3	81	$2	$30¾
SegrmJan $27½	4	51	$4	$30¾
SegrmApr $30	10	33	$3⅛	$30¾
SegrmOct $25	10	69	$5¾	$30¾
SegrmOct $30	30	157	125	$30¾
SegrmOct $27½	30	121	$3¼	$30¾

Total volume 2852.
Total open interest 49751.

Commodities

TUESDAY

	Open	High	Low	Close	Mon.
Silver, New York (per 100 oz.)					
Sep	547.50	549.10	547.00	547.50	+2.50
Dec	557.00	559.70	556.50	557.90	+2.50
Jan	561.50	563.00	561.00	561.70	+2.50
Copper, New York (per 100 lbs.)					
Sep	64.15	64.15	63.50	63.55	—0.30
Dec	65.70	65.75	64.80	65.05	—0.35
Jan	66.10	66.20	65.70	65.50	—0.35
Lumber, Chicago (per 1,000 bf.)					
Sep	235.00	239.50	235.00	239.00	+4.50
Nov	206.70	209.00	204.50	204.90	—1.60
Jan	196.50	197.60	194.00	194.20	—1.90
Porkbellies, Chicago (per 100 lbs.)					
Feb	60.80	60.87	58.77	59.15	—1.62
Mar	60.10	60.10	58.75	58.77	—1.10
May	59.40	59.40	58.00	58.10	—1.20
Gold, Chicago (per oz.)					
Sep	207.90	208.30	207.00	207.50	+1.60
Dec	211.40	212.80	210.80	211.30	+ .70
Mar	215.90	217.60	215.60	216.30	+1.10
Gold, Winnipeg (per oz.)					
Oct	208.50	209.60a	208.50	208.80a	207.30b
Jan	212.90	214.10	212.80a	212.80a	211.50b
Apr	218.00	218.90b	217.80a	217.80a	216.30b

(Plywood futures were unavailable from source.)

BONDS

TORONTO (CP) — Prices were lower in active trading on the Canadian bond market Tuesday. The short end of the market was off ten cents. Mid-, long-term, and provincial fell three-eights of a point. Corporate issues dropped on-eighth. Day-to-day money was available at 8½ per cent.

WANTED
Real Estate Business in Victoria area.

Apply in confidence to
Green Acres Realty Ltd.
354 West Broadway
Vancouver, B.C.
V5P 1P8

Call 872-8586

MUTUALS

TORONTO (CP) — Recent prices of investment funds supplied by The Investment Funds Institute of Canada Tuesday. They are the net asset value per share or unit (NAVPS) last circulated by the fund in accordance with its pricing practice as contained in the prospectus of the fund. n—no sales charge, x — U.S. Fund, y — delayed NAVPS, xd—ex-dividend.

Institute Members	
AGF Group	
Amer Grwth	6.22
Cdn Gs Egy	22.15
Cdn Sec Gth	7.11
Cdn Trusteed	4.64
Corp Invest	6.72
Corp Inv Stk	7.13
Gwth Equity	11.17
Japan	15.34
nMoney Mkt	10.00
Special	6.19
All Canadian Grp	
Compound	7.35
Dividend	7.73
Northn Egy	4.86
Revenue Gth	4.47
4000	5.01
Bolton Tremblay	
Cda Cumul	8.42
Internatnl	9.25
yPld Resourc	5.83
yTaurus	10.04
Calvin Bullock Gr	
Acrofund	1.60
Banner Fund	5.48
CIF	4.98
Cambridge Group	
Intl Energy	3.04
Intl Growth	5.40
Intl Income	3.84
Nat Res Gth	4.89
Univest	6.58
Growth	8.12
Ciag Inv Group	
ynCo-opera	11.70
ynLdmk GF	12.15
Confed Group	
Dolphin Eqty	5.89
yDolphin Inc	5.15
Cundill Value	6.47
Eaton-Bay Group	
Commwth	19.71
Growth	13.24
Income	4.63
Internatnl	13.60
Leverage	6.08
Venture	6.51
Viking	6.06
Guaranty Trust Gr	
ynInv Equity	8.25
ynInv Income	4.26
ynMortgage	10.15
Guardian Group	
Enterprise	1.07
GIS Comp	15.43
GIS Income	4.23
yGwth Fnd	14.30
North Amer	5.79
Mutual Acu	6.70
Mutual Inc	5.52
Sec Income	9.53
World Equity	7.83
Investors Group	
yDividend	7.65
yGrowth	12.15
yInternatnl	7.73
yJapan	15.25
yMortgage	5.01
yMutual	5.96
yProvidt Stk	6.27
yRetiremnt	6.71
Planned Invest Gr	
Cda Cumul	8.42
yPld Resourc	5.83
yTaurus	10.04
Pret et Revenu Gr	
American	13.05
Canadien	7.69
Fonds H	5.02
Retraite	7.95
Principal Gr	
Collective	10.39
Growth	6.21
Venture	5.73
Prudential Gr	
Growth	6.83
Income	5.35
Savings Invest Gr	
American	13.05
Canadian	7.69
H Fund	5.02
Retiremnt	7.95
Scotiafund Gr	
Scotiafund	1.88
Scotiafd Mtg	1.03

United Bond Share	
yRoyFund	7.48
yRoyFnd Inc	5.13
Universal Group	
Income	5.18
Non-Members	
Assoc Inv	6.81
xdyBeaubran	4.63
CSA Mgmt Gr	
Goldfund	5.47
Goldtrust	3.11
Canagex Gr	
yBond	9.57
Fund	12.26
Internatnl	10.90
yMortgage	10.26
Capital Gwth	13.45
xChase	7.06
Desjardins Gr	
yCanadian	8.65
yHypotheq	4.37
yInternatnl	9.76
yObligatns	5.21
yQuebec	4.45
nySpec	7.53
Dixon Krog Gr	
Dixon, Krog	8.19
Heritage	2.54
Vanguard	8.20
yDomin Comp	9.29
Dreyfus Group	
xInc	14.25
xInternatnl	17.96
nExecutv Can	7.78
nExecutv Intl	1.63
xFid Trend	27.72
nFst Cdn Mg	10.41
Fiscon Fund	6.13
nHarvard	10.07
Industrial Gr.	
Indust Amer	3.35
Indust Div	6.47
Indust Eq	8.96
Indust Gth	5.90
Indust Incm	10.83
Indust Pens	34.66
ynJones Hewrd	5.46
Keystone Gr	
Cus K-2	5.62
Cus S-1	19.28
Cus S-4	6.03
xLex Rsrch	17.24
xManhatn	3.01
yMaritime Eq	2.78
Marlborough	7.24
Natrusco	15.19
ynNATrst BT	10.03
NW Group	
yCanadian	5.47
yEquity	10.52
xOne Wm St	16.40
xOppenhmr	6.98
Pemberton Gr	
nPacific Div	6.83
nPacific Ret	5.68
nPacific US	5.78
PHN Group	
yBond	10.77
yCanadian	10.58
yDiv Income	10.73
Fund	22.41
yPooled	35.14
nyRRSP	15.86
PMF Managmnt	
nPension Mu	8.82
nXanadu Fnd	5.81
nPutnam	11.99
Sterling Group	
Equity	7.08
xTech	9.65
Temple Gth	20.59
Trans-Canada Gr	
A	5.93
B	59.35
C	11.60
ySpecial	4.50
United Group	
yAccumula	4.44
yAccumul R	5.28
yAmerican	2.04
yCont Mortg	5.18
yHorizon	3.37
ySecurity	4.72
yVenture	3.49
yVenture Ret	5.46
Western Grth	5.93

GRAIN

TUESDAY

WINNIPEG
(Quotations in metric tons.)

	Open	High	Low	Close	Mon.
Flax					
Oct	254.50	257.00	254.00	254.00	253.60
Nov	—	—	—	255.00	253.50
Dec	253.50	255.00	253.00	253.00	252.60
Rapeseed Vancouver					
Sep	302.50	311.90	302.50	311.90	301.90
Nov	283.70	288.00	283.70	286.00	283.40
Jan	282.50	286.60	282.50	284.40	282.30
Barley					
Oct	69.90	70.80	69.90	70.40	69.90
Dec	72.00	73.00	72.00	72.60	72.00
Mar	73.00	73.80	73.00	73.60	72.70
Oats					
Oct	72.60	73.80	72.60	73.80	72.20
Dec	71.10	73.00	71.10	73.00	71.10
Mar	72.50	73.20	72.50	73.10	71.50
Feed Wheat					
Oct	97.40	99.00	97.40	98.60	97.40
Dec	92.60	93.90	92.60	93.50	92.50
Mar	90.90	91.60	90.90	91.30	90.40
Rye					
Oct	91.00	93.00	91.00	93.00	90.50
Nov	—	—	—	91.90	91.20
Dec	90.50	92.50	90.50	92.50	89.80

CHICAGO

	Open	High	Low	Close	Ch'ge
Wheat					
Sep	3.33	3.33	3.31¼	3.32¼	—.01½
Dec	3.31	3.32½	3.30	3.31¾	—.00¾
Mar	3.29	3.30½	3.28	3.30	—.00¼
Corn					
Sep	2.15	2.15¾	2.14¾	2.15½	+.00½
Dec	2.24	2.24¾	2.23½	2.24½	+.00½
Mar	2.33½	2.33¾	2.32¼	2.33½	+.00½
Oats					
Sep	1.33½	1.33¾	1.32½	1.32¾	—.00¾
Dec	1.43¼	1.44	1.42½	1.42¾	—.01
Mar	1.50½	1.50½	1.49	1.49¼	—.01¼
Soybeans					
Sep	6.50½	6.55	6.50	6.51	—.02½
Nov	6.50	6.52½	6.48	6.50	—.00½
Jan	6.56	6.58	6.54¼	6.56¾	+.00¼
Soybean Oil					
Sep	26.50	26.15	26.30	—.20	
Oct	25.55	25.15	25.23	—.29	
Dec	24.75	24.30	24.42	—.21	
Soybean Meal					
Sep	171.00	169.80	170.30	—.60	
Oct	171.10	170.00	170.50	—.50	
Dec	173.50	172.50	172.10	—.20	

ALBERTA

Complete tabulation of Tuesday transactions. Quotations in cents unless marked $. Net change is from previous board-lot closing sale.

Stock	Sales	High	Low	Close	Ch'ge
Abacus pr A	350	$76	76	76	+1
Acroll	1425	126	125	125	—10
Amer Chrom	500	104	104	104	+2
Antares	14600	110	100	110	+15
Ashlu	4000	125	120	120	+15
Barons	12500	30	27	30	
Bearcat	100	400	400	400	+25
Black Gold	2000	25	25	25	—5
Cal West	1500	45	45	45	
Clearport	72900	$5⅛	440	5⅛	+70
Commercl	7500	88	85	85	
Concept	600	340	335	335	—10
Conventur	3400	$7	6⅞	7	
Dixie	500	55	55	55	
Edmonton	1000	85	85	85	+5
Flin-Flon	1500	55	55	55	
Gold Lake	1000	195	195	195	
Tika	17500	58	55	56	
Kintla	4000	125	120	120	—5
Lariat	1000	110	110	110	—5
Mid East	57500	45	37	45	+7
Missi	4200	125	125	125	
NRG	7639	$6	5¾	5⅞	+ ⅛
New-44	100	$6½	6½	6½	— ¼
Nimrod	40950	92	90	90	—1
Nth Contin	7000	6	6	6	
Northrim	1528	81	81	81	+1
Oilex	250	225	225	225	
Omega	3900	305	300	300	
Penstar	2500	35	35	35	
Petromns	5000	40	35	40	+5
Rangeco	100	$8⅜	8⅜	8⅜	— ⅜
Rio Alto	2100	305	295	295	—35
Savana	1000	190	190	190	
Seagull	16675	$6½	6⅛	6⅛	+ ⅛
Sparrow	11000	120	115	115	—5
Troy	18850	395	385	385	—5
Turbo wts	6850	270	250	265	+5
Twin Rich	1000	57	57	57	+2
Univ Ex	2000	290	285	285	—5
Univ Uran	4200	390	365	380	+15

Ford's 1979 Forecast Puts Sales at 15.3M

DETROIT (AP) — The 1978-model year was a record-breaker for the U.S. auto industry and the only way is up for 1979, Ford Motor Co. says.

Issuing its annual industry forecast just before introducing its 1979 models, Ford said sales of new cars and trucks should reach 15.3 million.

Final sales for the 1978 model year are expected to total 15.2 million cars and trucks.

Following the pattern of past years, the Ford forecast is slightly less bullish than the prediction issued last month by industry giant General Motors Corp. GM said sales would total 15.5 million cars and trucks.

Ford and GM differ on the sales mix.

"We believe car deliveries again will attain the 11.2 million level (of the 1978 model year), while trucks should climb to a record 4.1 million," said William Bourke, executive vice-president for Ford North American Operations.

GM chairman Thomas Murphy, the industry's leading optimist, said car sales would total 11.5 million, and truck sales four million.

For the 1978 model year, car sales are forecast to hit 11.2 million and truck sales four million.

The industry's previous record year was 1973 when combined car-truck sales hit 14.9 million.

Bourke said the Ford forecast was based on the expectation of a continued rise in the Gross National Product.

"Growth of the economy during the four quarters ended Sept. 30 is forecast by us at nearly four percent," Bourke said.

"Employment during the past year has risen dramatically by about four million to 95 million, an accomplishment that has not been given the recognition it deserves. Real consumer spending is up 4.5 per cent and business spending has increased in the seven-to-eight per cent range. Inventories have remained in good balance," Bourke said.

Ford is backing up its forecast with production.

The company has scheduled assembly of 1,150,000 cars and trucks in its North American plants during the final three months of 1978. That's a company record for a calendar quarter. In the fourth quarter of 1977, Ford assembled 1,059,500 cars and trucks.

Bourke also said Ford, which is expected to post a sales increase for 1978 greater than that of the overall industry, would grab a bigger share of the market in the new model year.

NEWYORK

TUESDAY

Alcoa	47	IBM	300⅜
Ald Chem	38¾	Int Harv	43⅛
Al-Chim	38	INCO	17½
Am Air	18	Int Paper	48⅜
Am Brnd	52¼	ITT	33½
Am Bcast	62½	Johns-Man	32⅞
Am Can	41½	Kaiser Al	36¼
Am El P	23½	Kennecott	23¼
Am Motor	6¾	Kraftco	49
Am Tel T	62¼	LTV	11⅛
Ampex	18⅞	Litton	26½
Asarco	15⅜	Lockheed	34⅛
Ashland	40⅜	McD Doug	35½
Atl Rich	55¼	McLean	20
Avco	33	Merck	65
Avon	60¼	Mer Lyn	23⅞
Bell How	22	Minn MM	64¼
Bendix	42	Mo Pac	58¼
Beth St	25	Mobil	71½
Boeing	70⅞	Monsanto	58⅝
Boise Cas	32¼	Motorola	49⅝
Borden	30⅝	NCR Corp	66¾
Borg-W	33¾	Natomas	52
Bri My	37	Newmont	22⅝
Brunswk	17⅞	Nort Sim	20⅛
Burl Ind	21¾	Owen Ill	23¾
Burl Nor	45¼	Pac Gas	23⅝
Burroughs	84⅞	Pan Am	10
Caterpill	64⅜	Pan El P	45⅝
Col Bcast	61½	Peop G	35
Celanese	43¾	Pepsico	31¾
Chase M	34¾	Phil El	17¼
Chessie	30	Phil Morr	75¾
Chrysler	12⅛	Phil Pete	35
Cleve El	19⅝	Pit Bowes	26⅞
Coca-Cola	46¾	Polaroid	58⅝
Col-Palm	21⅛	Proc Gam	92⅜
Comsat	44¾	Pub Sv EG	23⅝
Con Frt	32⅛	RCA	32⅝
Con Nat G	39⅛	Repub St	26⅝
Cont-Data	44⅛	Revlon	56⅜
Con Ed	23¼	Rockwell	35⅞
Cont Oil	30⅛	Schlumberg	92
Crown Ck	35⅝	Scott Pap	17¼
Crown Zell	36¾	Sea Cstle	35½
Delta Air	57⅛	Sears	24
Disney W	45½	Seatrain	13⅞
Digital E	53⅛	Shell	34¾
Dow Chem	30⅛	Singer	18⅞
du Pont	129¾	Sony	7¾
East Air	14⅜	So Cal E	26⅝
East Kod	64¼	South Pac	32¼
El Paso	17½	Sperry	47⅞
Exxon	52½	Stand Cal	47⅜
Fair Cam	38¾	Sun Oil	46⅞
Firestone	13	Teledyne	114¼
Ford	46	Telex	8⅝
Gam Sko	37	Texaco	24⅞
Gen Dyn	89	Tex Gulf	22¼
Gen El	54¼	TWA	29
Gen Food	34¼	Un Carb	41⅝
Gen Mot	65⅝	Un Pac	53⅞
G Tel El	30⅝	Un Brd	14⅞
Gen Tire	31⅛	Un Oil	52¾
Ga Pac	31¾	UAL Inc	43¼
Gillette	32	U.S. Steel	27⅝
Goodyear	17½	West Air	13¼
Greyhound	14⅛	Westghse	22⅞
Gulf Oil	25⅞	Weyerhsr	31
Hilton	60¾	Wometco	17⅞
Homestake	35½	Woolworth	22½
Honeywell	72	Xerox	60
Houston	32⅞	Zenith	18
Inland St	37¾		

EDC Loan Greases Canadian Purchases

OTTAWA (CP) — The Export Development Corp. (EDC) has announced an $8.5-million loan, in U.S. dollars, to an American company for purchase from two Canadian firms of services and equipment to build a steel-painting plant near Toledo, Ohio.

An EDC statement said B and K Machinery International Ltd., of Malton, Ont., and Canron Inc., Montreal, will work together to install a paint-coating line for pre-finished metal coils for Pre-Finish Metals Inc., of Elk Grove, Illinois.

B and K Machinery designs, manufactures and installs roll-forming and automated paint-coating equipment. Canron manufactures iron and related products, concrete and railway track maintenance equipment.

The loan was arranged with the Continental Illinois National Bank and Trust Co. of Chicago.

EDC is a federally-owned agency which provides loans, export credits, insurance and foreign investment guarantees to help Canadian business make sales abroad.

Takeover Block Appealed

PORT HOPE, Ont. (CP) — The U.S.-based McCord Corp. will appeal a decision by the federal Foreign Investment Review Agency to block a takeover of its Canadian subsidiary here, a company spokesman said.

Ex-Cell-O Corp., a U.S. firm that merged with McCord last year, had applied for permission to take over the Davidson Rubber Co. Ltd. of Port Hope.

Gordon Dewhurst, an agency information officer, said a notice of refusal was issued Thursday because the transaction offered no significant benefit to Canada.

Keith Lock, personnel manager for the Davidson plant, said the takeover would not have affected operation of the Port Hope company, which employs 350 persons.

Two Ex-Cell-O plants, manufacturing precision machinery for the aircraft, food-packaging and automotive industries, operate in London and Kitchener.

GULF CANADA APPOINTMENTS

S. K. McWalter — S. G. B. Pearson — E. E. Walker

Gulf Canada Limited has announced the appointment of S. K. McWalter as a Senior Vice-President with executive responsibility for Exploration and Production, effective October 1. He succeeds S. G. B. Pearson who is retiring from Gulf Canada after 33 years of service.

Mr. McWalter, formerly Vice-President–Planning and Control, joined the Company in 1948 following graduation from the University of Saskatchewan. In his new capacity, he will be a member of the Executive Council and will be located in Calgary.

E. E. Walker has been appointed a Vice-President, effective October 1. A graduate of Carleton University, he joined the Company in 1953. Mr. Walker will continue in his current capacity as head of Corporate Planning, with executive responsibility for that function.

9 ½ per cent Why Earn Less?

City Trust 5 Year Guaranteed Investment Certificates

interest paid annually

CITY TRUST

Rates for more frequent interest payments available on request.

City Savings and Trust
724 Fort Street
Victoria, B.C. V8W 1H2
Phone: 383-4141

More for your money

Member of Canada Deposit Insurance Corporation

CGA

EXPANDING THE SCOPE OF PUBLIC PRACTICE FIRMS & PRACTICE DEVELOPMENT

public practice accounting firms and other professionals will acquire programmes and tools to assist their clients with business problems and profitability. Design of a Management Advisory Service (MAS) will be discussed. Seminar leaders are W.A. (Bill) Walters, C.G.A. and W.B. Cation, C.G.A.

Session I Management Advisory Service. Helping clients improve profitability.
Session II Planning and Budgeting. Inventory Management
Session III Performance reporting & Cost Studies
Session IV Organization Planning & Human Relations Problems
Session V Implementation of Management Advisory Services

The registration fee of sixty dollars will include all materials and luncheon arrangements.

Information and copies of the complete 1978 seminar programme may be obtained from:

THE SEMINAR COORDINATOR
The Certified General Accountants' Association of B.C.
The CGA Building
1555 West 8th Avenue
Vancouver, B.C. V6J 1T5
Telephone: 732-1211

KAMLOOPS	Place Inn	Tuesday, September 26
KELOWNA	Capri Hotel	Thursday, September 28
PRINCE GEORGE	Inn of the North	Tuesday, October 3
VICTORIA	Queen Victoria Inn	Thursday, October 5
VANCOUVER	Hyatt Regency	Saturday, October 14

GOOD COMPANY!
Freedman, Samuelsohn, Hathaway...

UP TO 50% OFF!!!
NOW at Couvelier's Broad Street Sale

NEW OFFICE SPACE FOR LEASE

Board of Trade Building
(Addition)
Bastion Square
(Victoria)

Contact 385-8111 For Information
MIDWEST PROPERTY MANAGEMENT
3400 Edmonton House, P.O. Box 3160, Edmonton, Alberta (403) 420-6666

Take a bite out of our big apple...

Downtown BONUS DAY

THURSDAY! FRIDAY! SATURDAY

Sanyo 60-Watt Sound System
30 Watt RMS per channel tuner/amplifier, direct-drive turntable with strobe, 3-way crossover network matched speaker system.
Super Special 619.00
STANDARD FURNITURE 382-5111
737 Yates St.

Harbour Square
Downtown Victoria's Only Covered Shopping Mall
WITH PLENTY OF UNDERGROUND PARKING
(entrance off Broughton Street)
910 Government St.

Men's Pure Wool Tapestry Sweaters
Reg. 49.50 Sale 24.95
1/2 PRICE
things welsh
HARBOUR SQUARE 388-6122
910 GOVERNMENT

CORNED BEEF BRISKET
bone in 69¢ lb.
CROSS' STORES LTD. 384-2631
1310 Douglas

Pears Soap .89 ea.
Made from the pure ingredients, glycerine and the natural oils of thyme and cedar to take care of even the most delicate of skins. Bath size.
Drugs/Sundries
EATON'S

the Bay open tonight 'til 9 p.m.
Ladies' "Mr. Leonard" Shirts and Sweaters
Special low Bonus Day prices on these famous name shirts and sweaters in assorted fall shades. Broken sizes and colours.
Shirt, 6.99 Sweater, 9.99
Ladies' Sportswear, Second
WHILE QUANTITIES LAST. PERSONAL SHOPPING ONLY.

FREE balloons and hasti notes ON BONUS DAYS
WESTCOAST SAVINGS
1111 GOVERNMENT ST.

the Bay open tonight 'til 9 p.m.
Orchestra Comforters At Bonus Savings
Polyester/cotton cover with geometric design in brown or blue. 100% polyester fill and 80% acetate/20% nylon backing.
Twin, 29.99 Double, 32.99 Queen, 39.99
Hudson's Bay Company. Staples, Third Floor

MILD Canadian Cheddar random cuts 1.85 lb.
MEDIUM WHITE Canadian Cheddar random cuts 1.89 lb.
14 Centennial Square
Your Downtown International Cheese Specialty Store
384-8221 next to City Hall
CHEESE CELLAR

THE BEE HIVE British Woollens
383-9821
619 Fort Street Only
Ideal for those Christmas Indian Style Sweaters
Icelandic "Lopi" 100 gr. ball 2.98
Cowichan Wool 10-strand pure wool, 8 oz. ball 3.99

Assorted Upholstery Fabrics
A range of better quality velvets, tapestries, matelasses, brocades, at exceptional sale prices. Reg. prices to 42.95 a yard. 52"-54" wide.
7.98 to 13.98 yd.
STANDARD FURNITURE 382-5111
737 YATES

Budget Travel
now located at 1066 DOUGLAS ST.
(Bentall Bldg.)
Fort and Douglas
384-7121

VITEWAY BAKERY
BUY 3 LOAVES Get One Extra!
AT NO ADDITIONAL COST
Downtown store only
Thurs., Fri., Sat.

753 VIEW ST.
(YES, RIGHT NEXT DOOR TO EATON'S WAREHOUSE)
"Home of Squirelly Bread"

FINE BONE CHINA COFFEE MUGS
These fine, English-made mugs, in honeysuckle motif come in 3 colors — orange, green, mauve.
SALE PRICE 2.49

THE SCOTTY'S HOUSE GIFTS & CHINA
901 Government St.

Electric Limb 'n' Trim Chainsaw
Electric chainsaw by Remington. 1¾ h.p. motor, 10" blade. Reg. 59.95
Bonus Days Sale 47.95 ea.
Furnace Filters
12"X20", 20"X20", 20"X24", 20"X25"
Reg. 1.29 ea. Bonus Days Sale 2/1.99
1900 Store St. 385-1703
CAPITAL IRON & METALS LTD.

ORGANIC FOODS

Throwaway Flashlight SALE 1.89
Never replace battery or bulb. Dependable 1st time at the flick of a switch. 10 hours of light compared to 2 hrs. with regular flashlight. 3 styles to choose from.
Reg. 2.29 to 2.49

Mousetrap SALE 19¢
Rodents move into attics this time of year. Keep your house free of these pests.
Reg. 29¢
OPEN FRIDAY 'TIL 9
We Reserve the Right to Limit Quantities
SPENCER'S

COLOR REPRINT •Special•
FROM STANDARD COLOR NEGS. 28¢ ea.
Expires 5 p.m. Sept. 16th.
VICTORIA PHOTO SUPPLY LTD.
1015 Douglas

Thomas Cook
It costs no more to use the world's most experienced travel organization.
•Cruises •Hotels •Car Rentals •Insurance •Package Tours
•Escorted Tours •Custom Itineraries •Airline tickets •Complete business travel service
THOMAS COOK TRAVEL 388-7811
1322 Douglas St.

Kayser Briefs & Bikinis 3/1.49
Stretch nylon in one-size-fits-all. Choose from pink, blue or coral.
Lingerie, Floor of Fashion
EATON'S

the Bay open tonight 'til 9 p.m.
Men's Jantzen "Field Day" Coordinates
Choose from a selection that includes zip front jackets, hooded pullovers, sweat pants and shorts. Machine washable. White, beige, navy blue and medium blue. S, M, L, XL.
Reg. $14 to $32
Bonus price, 9.99 to 21.99
WHILE QUANTITIES LAST PERSONAL SHOPPING ONLY
Hudson's Bay Company. Men's Leisure Wear, Main

The friendly Downtown Merchants have big, big savings for downtown shoppers Thursday, Friday, and Saturday! Parking's easy at several downtown lots, and the bargains are worth shopping for. Check the ads on these two pages, and come on down to see for yourself!

SEPTEMBER 14th, 15th and 16th

Gifts for Baby . . .
SAVE 25%
on
Silver Plated & Stainless Steel
BABY SPOONS
SPOON & FORK SETS
KNIFE, FORK, and SPOON SETS
1317 DOUGLAS
ROSE'S JEWELLERS
386-3371

SHOPPERS DRUG MART
YATES & DOUGLAS ST. STORE ONLY
ALL CANADIAN BRANDS
CARTON CIGARETTES
Reg. and Kings
6.99
Limit 2 per customer

NEW FALL COLORS!
Pants and Sweaters
Reg. to $20
6.99 ea.
Taylor's
713 Yates
383-6915

SEE YOU AT
Market Square
A part of Olde Town brought surprisingly to life, Three levels to wander around — inner courtyard gardens to relax the eye, and 40 unique shops and restaurants to browse in and enjoy.
PARKING OFF 500 BLOCK PANDORA

Boutique girl
1320 Government St.
Lightweight Sweaters
Reg. 18.95 to 22.00
Big Apple Special
15.00

P. LAWSON TRAVEL
LOWER MALL HARBOUR SQUARE
Business Hours:
Monday-Friday 8:30-5:30
Saturdays 9:00-4:00
2 FLOORS OF UNDERGROUND PARKING

Harbour Square
There's plenty of INDOOR UNDERGROUND PARKING HERE!
Enter off Broughton Street
910 GOVERNMENT STREET

Wooden Paper Towel Holders for Your Kitchen
They go on the counter, where they're handy. Finished in walnut, maple, or natural.
Sale Priced at . . . . . 2.99 each

A WORLD OF EXCITING GOURMET & GIFT IDEAS
THE PANHANDLER
HARBOUR SQUARE

CAPTAIN COOK COFFEE MUGS
Earthenware commemorative mugs decorated in 22k gold, with the portrait of Captain Cook on one side, the HMS Resolution on the other. Still not too late to get a souvenir!

Sale Price 1.49
THE SCOTTY HOUSE GIFTS & CHINA LTD.
901 Govt. Street

Polyester Knits and Woven Fabrics
2.49 m
Clearance group of polyester suiting, crepe knits, gabardines, chevrons, and many more. Easy to care for and a good selection of colours to choose from. 150cm. wide approximately.
EATON'S
Fabrics, Third Floor

P.S. Skirt or Pants & Sweater Sets
Pure Wools by Dalkeith. Match up a skirt or pants and sweater. Or the set . . . 45.00
Now is the time to stock up on sweaters for fall, winter. Peter Scott's Lambswool or Shetland Wools . . . . $32.50-$45.00
Fair Isles $45
Icelandic Sweaters $90
COATS-SUITS-PANTSUITS-BLAZERS
PICCADILLY SHOPPE
1017 GOVT.

The Edinburgh Tartan Gift Shop
MEN'S BULKY All-Wool Sweaters
Crew neck, some with turtle neck.
1/3 OFF Regular Price
Open 9 to 5:30 Daily
388-9312
1001-1003 Government

open tonight 'til 9 p.m.
the Bay
French Cut Jeans Bonus Priced in Baymart
Popular, form-hugging, no pocket jeans for guys and gals. Blue denims styled with 3 front seams and slightly flared legs. Sizes 28-34. Reg. 19.99.
Bonus price, 16.99
Baymart, Lower Main
WHILE QUANTITIES LAST. PERSONAL SHOPPING ONLY.
Hudson's Bay Company

Ladies' Peasant Gowns
100% Polyester, full length lounging gowns in sizes small, medium, or large. Choose from assorted pretty prints.
5.87
Woolworth
1200 DOUGLAS ST.

FREE balloons and hasty notes ON BONUS DAYS
WESTCOAST SAVINGS
1111 GOVERNMENT

Women's Proportioned Length Slacks
Pastels only.
Reg. $24 a pair. SALE 9.95
Summer Dresses NOW 50% OFF
The Petite Shop
1306 BROAD
385-0322

FEET HARD TO FIT?
We'd rather lose a sale than fit you improperly
We specialize in wide-fitting shoes
For Ladies—A, B, C, D, and EE
For Men D-E-EEE
Such famous names as White Cross, Hush Puppies; Tender Tootsies, Ooomphies, and many more!
THE SHOES YOU BUY FROM US WILL BE COMFORTABLE, REASONABLY PRICED, AND FITTED BY EXPERTS!
"You can depend on it"
CHARGEX
STEWART'S SHOES
1315 BROAD ST. Downtown
master charge
383-4711

Lees' ENGLISH TOFFEE SHOP LTD.
Come in and see us at our new location!
MAYNARD'S Mini Scotch Mints lb. 1.19
TOM FILLARY Assorted Toffee lb. 1.19
Ju-Jubes 99¢ lb.
623 YATES
Formerly at 634 Yates
Between Govt. and Broad
382-1351

CROSS' STORES LIMITED
Fresh Pork Picnics lb. 99¢
Pork Blade Steaks . . . . . lb. 1.39
1310 Douglas St.
384-2631

Women's 100% Acrylic Tops
Attractive round-neck tops with open V-plaquet. Long sleeve styling with turn-back cuffs and tie belt. Choose froma good selection of stripe colors. S.M.L.
2.49 ea.
EATON'S
Popular Price Sportswear, Third Floor

$115,000 Awarded

VANCOUVER (CP) — A $14,083 award to a New Westminster man was among 43 criminal injuries awards totalling $115,000 for August announced by the Workers' Compensation Board.

The 31-year-old man suffered a concussion, a broken nose, dental damage and facial lacerations when he was attacked and beaten by two men, one wielding a blunt instrument.

The victim's injuries resulted in a temporary loss of memory and seizures.

A award of $7,500 and a $362 monthly pension was given to a 32-year-old Prince Rupert woman, left a quadriplegic with impaired vision after being attacked by an apparently intoxicated man. A 54-year-old North Vancouver woman was awarded $2,213 for injuries she received when three men forced their way into her apartment, attacked and robbed her.

A 22-year-old Courtenay woman who jumped from a second-storey window to escape from a gun-wielding man was awarded $1,297 for injuries.

Lands Protected

A report tabled at a meeting of Saanich council's environmental committee Monday night recommends the municipality systematically acquire environmentally sensitive lands for conservation and recreation use.

The committee endorsed the recommendations from the municipal planning staff and also asked staff to prepare a list of properties in highest need of protection with a view to spending up to $50,000 next year on the program.

'COPTER DOWNED, THREE SAFE

Three men walked to safety Tuesday after their helicopter was forced to land near Kemano on the northern British Columbia coast Monday, a rescue co-ordination centre spokesman said Tuesday.

A search for the men was started after the Hughes helicopter was reported missing on a Monday afternoon flight to Kitimat from a geological survey camp at Tahtsa Lake, 80 kilometres southeast of there.

The spokesman said pilot Brian McLaughlin of Richmond landed the helicopter, owned by Quasar Helicopters of Richmond, as a precautionary measure when engine trouble developed.

The men spent the night near the machine and then walked the nine kilometres into Kemano, he said.

BEFORE THE JUDGE

One of two youths charged with assaulting two Esquimalt police officers last Friday was remanded in custody while the other was released on $2,000 surety bail in Victoria provincial court Tuesday.

Stephen Roy Khol, 17, of 1825 Fairfield, and Kevan Craven, 18, of 1167 Colville, are charged with assault causing bodily harm against Sgt. Frank Mitchell and Constable Gordon Jenkins, who allegedly suffered two fractured ribs in an incident in front of 831 Ellery Street.

The pair is also charged with obstructing peace officers and Craven with escaping lawful custody.

Judge Harold Alder ordered Craven's release on $2,000 surety bond and imposed a condition that Craven have no alcohol while the case is before the court.

Defence lawyer Malcolm McMicken elected trial by judge without jury on the charges on Craven's behalf.

Khol, who was remanded until Friday for his bail hearing, was also charged with three other counts of assault causing bodily harm arising out of incidents Sept. 2.

Charged with Khol was 18-year-old Andrew Keith Slydell, 241 Roberts.

Both are charged with assaults against Allan Barr, Brian David Benn and Larry William Martin.

On those charges each was remanded until Friday for election of trial method.

* * *

An 18-year-old girl was given a nominal one-day jail sentence after pleading guilty to breach of probation.

Defence lawyer Brian MacKenzie entered the plea on behalf of Christine Laurel Foster, 2835 Adelaide.

Crown counsel Richard Law told the court Miss Foster was convicted Nov. 3, 1977, of theft under $200 and was handed a suspended sentence and two year's probation by Judge William Ostler.

One of the conditions was that she report immediately to the probation officer, Law continued.

On June 20, 1978, she was convicted of a probation breach and given another suspended sentence and six months' probation. A second conviction for probation breach was recorded July 10, when she was given a seven-day jail term.

Law said the young woman was to report to her probation officer on July 21 and thereafter as required. She failed to report as directed July 26, 27, 28 and 31, Law stated.

MacKenzie said his client obviously had personality conflicts with her probation officer and asked Alder to note that Miss Foster had already spent 12 days in custody at Oakalla on the lower mainland.

* * *

A 17-year-old charged with a Monday break-in at Zodiac Marine Ltd., 1208 Wharf, was released and remanded until next Tuesday for election.

David Christopher Sinclair, 1609 Rowland, was charged with breaking and entering.

* * *

A 19-year-old with his second drinking-driving conviction in just over four months was given 14-day concurrent jail sentences.

Randy Charles Dumaresq, 1132 Empress, pleaded guilty to impaired driving and driving while suspended.

Law said Victoria city police were investigating a single-car mishap Sept. 9 at Bay and Bridge streets in which a vehicle went through a fence when Dumaresq arrived at the scene in a taxi.

Police said Dumaresq pointed to a hat which an officer had taken out of the vehicle and asked what the officer was doing with his hat.

Dumaresq was convicted May 10, 1978, of driving with a blood-alcohol content over .08 and was fined $300.

Alder handed out 14-day sentences on each count to be served concurrently.

* * *

Fined for drinking-driving were: Wilson Daniels, 42, of Duncan, $500; Arthur William Frederick Goddard, 60, of 3749 Harriet, $500; Ted Verigin, 29, of 1047 Derby, $500; Louise Holt, 37, of 147 Niagara, $400; Gary Steven Mackie, 21, of 1883 Taylor, $250, and Marjorie Jean Reville, 57, of 1017 Queens, $200.

In addition, Mrs. Reville was ordered to perform 100 hours of community service work and to seek and accept alcohol therapy.

Congress Opens

TOKYO (AP) — China's National Women's Congress opened a session in Peking for the first time in 20 years, the Chinese news agency Hsinhua reported.

COLONY
MOTOR INN
THE SIDE DOOR IS OPEN AND THE GIRLS ARE BACK

BURNSIDE SERVICE GARAGE
is Superior!
Announcing A Service that's Great News for Car Owners with Muffler Problems and Tight Budgets!
You can be DOUBLY CONFIDENT because your Superior Dealer will give you a LIFETIME GUARANTEE IN WRITING ON THE MUFFLER . . . TAILPIPE . . . EXHAUST PIPE . . . AND LABOR, TOO! (FULL LIFETIME WARRANTY)
A LIFETIME GUARANTEE. COME IN FOR FAST INSTALLATION, SOLID SAVINGS, PRODUCTS THAT WILL OUTLAST YOUR CAR.
Superior Muffler
CUSTOM PIPE BENDING AVAILABLE
• Dual Conversions
OVER 1200 DEALERS IN NORTH AMERICA
BURNSIDE SERVICE GARAGE
2 West Burnside Ave. Victoria, B.C.
Phone (604) 383-5031

FORD FAIRMONT IS VICTORIA'S BEST SELLING COMPACT DOMESTIC CAR
Source T.L. Polk Registrations

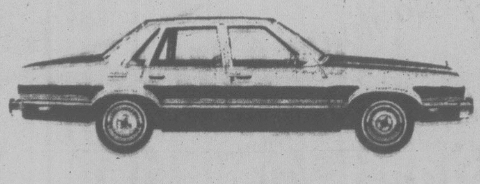

TEST DRIVE THE SALES LEADER TODAY
TEST DRIVE ONE TODAY AND SEE WHY
1978 FAIRMONT 4-DOOR SEDAN
Stock No. 1900
3.3 litre 6 cylinder engine, automatic transmission, power steering, radial white wall tires, deluxe wheel covers, cloth seat trim, undercoating. $5695
23 miles per gallon (city)*
31 miles per gallon (highway)*
*TRANSPORT CANADA RATINGS
9-6X
PETER POLLEN FORD
YATES AT COOK
384-1144

CATCH THE FREE DOWNTOWN BUS!
Downtown BONUS DAY
SHOPPERS DRUG MART
YATES AND DOUGLAS STREET ONLY
CAREFREE TAMPONS 40's 2.99
WILKINSON BLADES BONDED 5's 99¢
XMAS PREVIEW !!
½ OZ. CHARLIE COLOGNE 3.49
MAYBELLINE KISSING POTION 1.17
COVER GIRL FROSTED LIPSTICK 1.19
8 OZ. CHARLIE BODY SILK 3.99
150 ml FOAM BATH .... 59¢
METAMUCIL 12 oz. 2.99

XMAS PREVIEW !!
SKIN KIT 7.49
NAIL CLINIC 7.49
SCHICK HOT LATHER .. 7.49
C.G.E. SNACKMAKER 11.99
CIGARETTES CANADIAN CARTON 6.99
2 per customer
XMAS PREVIEW !!
FABERGE LIPSTICKS .. 3/99¢
FABERGE 2.5 oz. TIGERESS MUSK COLOGNE 2.99
BEAU LADIES' COLOGNE 75 ml . 59¢
BEAU AFTER SHAVE 150 ml .... 59¢
2-WAY MAKE UP MIRROR 2.99
KITCHEN CATCHERS 10's 2 FOR 99¢
SINUTAB 12's 99¢ FOR SINUS HEADACHE AND COLD SYMPTOMS
LOOK AT THESE!
Maalox, 650 ml $2.99; DuBarry Mascara 99¢; Ball B.Q. Utensils $3.49; Wash Ups 90's $1.19 T-Shirts S. M. L $2.99; Curad Tape ½"x5 yds. 79¢; Curad Tape ½"x10 yds. 99¢ Colgate Tooth Brush 2 for 99¢; Purse Size Hair Brush 2 for 99¢; Pen Friends 59¢ Plastic Coasters 6 pak 2 for 89¢; Youth Pak for Him 79¢; Flex Non Aerosol Hair Spray 125 ml 86¢ Cover Girl Nail Slicks 8 ml 99¢; Great Lash Mascara $1.49; Moirs' Pot of Gold 1 lb. $2.49 Fleur Rubber Gloves 59¢; Trac II Shave Cream 100 ml 39¢; MANY, MANY IN-STORE SPECIALS!!!
STORE HOURS: Monday to Friday 9-9 Saturday 9-6 Sundays & Holidays 10-6
WE RESERVE THE RIGHT TO LIMIT QUANTITIES
PRICES IN EFFECT SEPT. 14-17 or WHOLE STOCKS LAST
WE ACCEPT master charge AND CHARGEX VISA
9-14

Hold it!
WAS FRIDAY NIGHT YOUR LUCKY NIGHT?
Check your number against this week's winners.
THE $100,000 FRIDAY DRAWS. Loto Canada's new way to win!
The Lazy Day Draw is over, but the Lazy Day portion of your ticket can still win you up to $100,000 in the special Friday Draws. So if you haven't got a Loto Canada ticket now, this is a brand new reason to get one.
The Lazy Day number makes you eligible for all four special Friday Draws.
So hold on to the Lazy Day portion of your ticket, and check it against the winning numbers list every week, right up to September 29th. You could be an instant winner of $100,000.

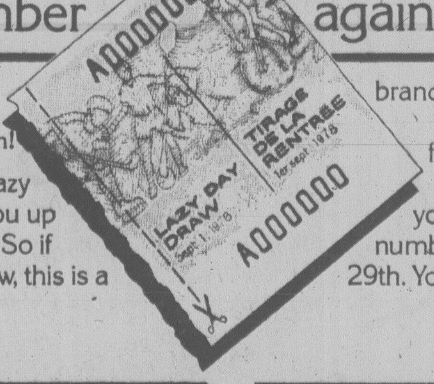

SEPTEMBER 8
L582556......$100,000
L-82556......$1,000
L--2556......$200
L---556......$100
L----56......$25
SEPTEMBER 15
SEPTEMBER 22
SEPTEMBER 29
Loto Canada now offers: 12 chances at a million, 8 prizes of $100,000 and 1000 Voyage Canada prizes Oct. 6th PLUS you could have won $5000 or $500 Sept. 1st PLUS special prizes of $100,000 Sept. 8, 15, 22 & 29 in the new Friday Draws. The game keeps getting better.
Winning ticket numbers from the Lazy Day portion for the Special 'Friday' Draws will be randomly selected from the Super Surprise Packages available for purchase at anytime up to the main draw on October 6th. In the event of discrepancy between the above list and the official computer print-out of prize winning numbers the latter shall prevail.
NOW 7 WAYS TO WIN WITH 1 LOTO CANADA PACKAGE.
Loto Canada
The National Lottery

CAPITAL Downtown BONUS DAY SPECIAL VALUES $ $ $ $

SHOP THURS.-FRI. 9-9

SATURDAY 9 'TIL 5:30

MEN'S WEAR
PLEAT FRONT JEANS and CORDS

CAPITAL has the latest fashion look from TYME*. Pleat front styling in 100% cotton pre-washed denim or 85% cotton/15% polyester cords. Pants also feature ¼ slash pockets in front, and a clean, no-pocket back with sculptured yoke. Jeans come with optional tie belt for waist. Cords are available in brown, tan, black, grey or navy.

DENIM Sizes 28 to 34 Reg. 23.95

CORDS Sizes 26 to 34 Reg. 22.95

BONUS DAY SALE, PR. **18.95**

LEVI'S® HOODED SWEATSHIRTS
Great for fall training or casual wear. Full zippered front with 2 pockets. Made of warm, easy care 50% poly/50% cotton. Available in navy, powder or grey in sizes S to XL.
Reg. 17.95 ea.
BONUS DAYS SALE, EA. **12.95**

LEVI'S® JEAN JACKETS
Pre-washed 100% cotton denim western style jean jackets with 2 chest pockets. Sizes 36 to 46.
Reg. 28.00 ea.
BONUS DAYS SALE, EA. **23.00**

MEN'S WORK PANTS
Sturdy 100% cotton drill work pants with 4 pocket styling. Available in spruce only. Sizes 30-42. Reg. 5.95
BONUS DAYS SALE, PR. **3.95**

HAPPY FOOT SOCKS
Ever popular McGregor Happy Foot socks with comfortable cushioned soles. Wide selection of colours in sizes 10-13. Reg. 2.50 pr.
BONUS DAYS SALE, PR. **1.75**

CHILDREN'S WEAR

HOWICK® JEANS
Children's wide leg, 5 pocket jeans in pre-washed denim. Available in sizes 7-18. (Junior sizes 7-10 feature double knees for extra wear). Reg. 17.99-19.99 pr.
BONUS DAYS SALE **13.99**

CHILDREN'S SHIRTS
G.W.G., DUDE, LEVI'S and PARIAWI shirts in long and short sleeve styles. Assorted patterns to choose from in cottons and blends. Sizes 8 to 16. Reg. 4.95 to 14.95 ea.
BONUS DAYS SPECIAL **30%-50% OFF**

FABRICS
Fall fabric specials continue til Saturday. Sew your new fall wardrobe at a fraction of regular cost.

FLORAL KNITS
150 cm. warp knits in a wide assortment of all over floral prints. Made of soft and flowing 100% polyester. This fabric has a subtle sheen for a look of elegance.
FALL SPECIAL, Metre **3.49**

WOOL BLENDS
Suiting weight in a wide assortment of stripes and plaids. Shades of black, grey, green, brown etc. 150 cm. wide. Reg. 7.19 metre
FALL SALE, Metre **3.95**

CLEARANCE TABLE

STRIPED POLYESTER KNITS 150 cm. wide. Reg. 4.95 metre	SALE	1.98
PINSTRIPE GABARDINE 150 cm. wide. Reg. 6.29 metre	SALE	3.69
POLY/WOOL DOUBLEKNITS 150 cm. wide. Reg. 8.29 metre	SALE	4.95
PLAID WOOL BLENDS 150 cm. wide. Reg. 6.95 metre	SALE	3.49
POLY RAYON PRINTS 115 cm. wide. Reg. 4.95	SALE	2.99
SEMI SHEER DRAPERY Plain. 115 cm. wide. Reg. 4.29 metre	SALE	2.49

WHITEGOODS

REVERSIBLE CAR BLANKETS
Useful as throw style seat covers or sporting blankets. Choose from assorted plaid designs with a leopard print on the reverse side. Bound edges. Blankets are made of a blend of cotton and spun rayon. Measure approx. 130 cm. x 170 cm. (51"x67"). Reg. 8.49 ea.
BONUS DAYS SALE, EA. **6.69**

TABLECLOTHS
Country elegance in tablecloths of cotton/linen blend. Available in 2 jacquard designs with accents around the borders. Machine washable. Choose from shades of yellow, green, orange or light brown. (Not all colours in all sizes). 50"x50". Reg. 7.49 ea.
BONUS DAYS SALE **5.99**
50"x68". Reg. 9.95 ea.
BONUS DAYS SALE **7.95**

SHAG RUGS
Have style and comfort underfoot with shag rugs of 100% acrylic. Non-slip rubber backing. Available in shades of blue, black, beige, red, gold or cognac. 30"x48". Machine washable.
PLAIN Reg. 14.95
BONUS DAYS SALE **11.49**

PROPANE TANK
BERNZOMATIC 14.1 oz. steel propane replacement tank for use with torches, stoves, lanterns, etc.
Our regular low price 2.95 ea.
BONUS DAYS SALE **2.33**

RUBBERMAID "CAN"
17 gal. olive green plastic garbage can with locking lid.
Regular 12.95 each.
BONUS DAYS SALE **9.99**

GARBAGE BAGS
HANDI-PAK of 50 only heavy duty 1.5 mil. plastic garbage bags at a good saving.
Regular 5.95 pack.
BONUS DAYS SPECIAL **4.49**

Long Handle SHEARS OR EDGERS
English made. Your choice of tubular steel or aluminum long handles with SHEFFIELD steel blade. Regular 9.95 and 10.95 for edger or shears.
BONUS DAYS SALE, EA. **7.88**

BENCH VISE
4" heavy duty bench vise with pipe jaws for the home workshop at a great saving.
Regular 23.95 each.
BONUS DAYS SALE **17.99**

SOCKET SET
21-piece ¼"x⅜" combination socket set in METRIC or SAE. Complete with ratchet, 3" and 6" extensions, nut driver handle, spark plug socket, ⅜" x ¼" adapter plus 14 sockets from 3/16" to ¾" or 14 metric sockets from 4 mm. to 19 mm.
Regular 17.95 set.
BONUS DAYS SALE **13.88**

CIRCULAR SAW

Your choice of deluxe 7¼" McGRAW EDISON or No. 7320 BLACK & DECKER circular saws complete with combination blade. Regular 58.95 and 62.95 each.
BONUS DAYS SALE **46.99**

2 SPEED JIGSAW

BLACK & DECKER 2-speed jigsaw — high speed for wood and compositions, low speed for metal and plastics. Detachable cord, calibrated tilting shoe.
BONUS DAYS SALE **22.99**

HAMMER
TRUE TEMPER 20-oz. head nail hammer with fibreglass handle. Regular 15.95 each.
BONUS DAYS SALE **11.88**

DYMO TAPE
⅜"x144" Dymo tape refills in a good selection of colours for use with DYMO labelling guns. Ideal for home, school or office.
Regular 1.59 each.
BONUS DAYS SALE **1.19**

TANK SRAYER

SPRAY DOC 1½ U.S. gal. tank sprayer for spraying fruit trees, shrubs, lawns, etc. 30" hose, adjustable brass nozzle, etc. Reg. 21.95 each.
BONUS DAYS SALE **17.49**

FERTILIZER SPREADER
ERIE 25-lb. spreader for fertilizers, grass seed, etc. 16" spreading width, puncture-proof rubber tires. Unassembled.
BONUS DAYS SALE **13.99**

9-14x

SAVE ON FALL AND WINTER SLEEPING BAGS
Hunters, outdoors people — take advantage of timely savings on fall and winter weight sleeping bags.

ISLANDER
4-lb. WONDERPUFF polyester fill — deluxe outer cover with warm print flannelette lining and full zipper. Cut size 36"x80". Regular 32.95 each.
BONUS DAYS SALE **25.99**

GROUSE MOUNTAIN
5-lb. FORTREL fill — deluxe polyester/cotton outer shell with warm print flannelette lining and full zipper. Finished size approx. 35"x82". Reg. 39.95
BONUS DAYS SALE **31.95**

TRAPPER III
3-lb. DACRON II fill with deluxe Ripstop nylon outer shell and lining. Cut size 36"x84" with full zipper and stuff bag. Regular 59.95 each.
BONUS DAYS SALE **49.95**

VEGETABLE STEAMER

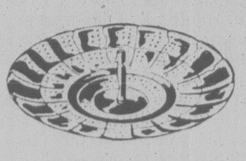

Retain the natural flavour of vegetables, etc. with this folding stainless steel steamer. Our regular low price 2.95 each.
BONUS DAYS SPECIAL **1.99**

CANNING JARS
BALL 16-oz. wide mouth tapered glass jars. 1 doz. per case for canning, preserving, freezing, etc. Complete with bands and dome lids.
BONUS DAYS SALE **4.99 CASE**

PYREX TEAPOT

6-cup PYREX glass stovetop teapot at a timely saving. Gift boxed.
BONUS DAYS SALE **7.88**

CORNING TWIN SET

CORNING WARE twin saucepan set. 1 each 1 and 1.5 litre saucepans. Ever popular BLUE CORNFLOWER on white. Complete with glass lids and gift boxed.
BONUS DAYS SALE **14.99**

FISHING DERBY SAVINGS

● 6" Peetz Trolling Reel	23.88
● Daiwa 275 Mooching Reel	22.88
● Lil Chief Electric Smoker	39.88
● Scotty Depth King Downrigger	64.99
● Daiwa 7000C Spinning Reel	39.99
● Old Pal PF2000 3 Tray Tackle Box	11.99
● Steelite 5" Trolling Reel	9.88

FOOTWEAR

NORTH STAR RUNNERS

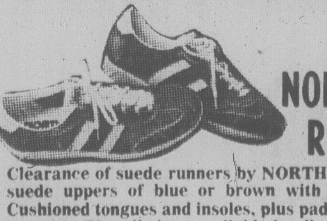

Clearance of suede runners by NORTH STAR. Choose from suede uppers of blue or brown with contrasting stripes. Cushioned tongues and insoles, plus padded topline for ankle support. (Not all sizes available in all colours.)
Boys' Sizes 1½-6 Reg. 14.95
BONUS DAYS SALE, PR. **10.95**
Men's Sizes 6½-10½, Reg. 16.95
BONUS DAYS SALE, PR. **11.95**

NYLON JOGGERS
Lightweight joggers with nylon uppers and suede reinforcing at toe and heel. Padded topline, cushioned insoles and arch supports are made of absorbent terry. Choose from sand with white trim or dark brown with light brown trim. Full sizes only.
Men's sizes 7-10, Reg. 11.95 BONUS DAYS SALE, PR. **7.95**
Boys' Sizes 3-6, Reg. 10.95 BONUS DAYS SALE, PR. **6.95**

PAINT DEPARTMENT

CAPITAL INTERIOR PAINTS
Save on Capital's own brand. There's a paint for every room and every surface in mixable colours of your choice.

FLAT LATEX
Basic paint for living rooms, bedrooms, etc. Reg. 7.95 and 8.95 gal.
BONUS DAYS SALE, Gal. **6.95**

VELVET or SEMI GLOSS LATEX
Good for high traffic areas where washability is important. Reg. 11.95 and 12.95 gal.
BONUS DAYS SALE, Gal. **9.95**

ENAMEL
Choose from flat, semi-gloss, or high gloss enamel for kitchens, bathrooms, etc. that require a water resistant surface. Reg. 12.95 gal.
BONUS DAYS SALE, Gal. **10.95**

LATEX SEALER
Good for use on new gyproc. Reg. 8.95 gal.
BONUS DAYS SALE, Gal. **7.25**

ENAMEL UNDERCOAT
A primer, for use on new wood, or already painted surfaces. Reg. 11.95 gal.
BONUS DAYS SALE, Gal. **9.95**

DIC-A-DOO BRUSH CLEANER SALE, PKG. .... **25¢**

C.I.L. SPRAY PAINTS
For quick paint and touch-up jobs. 13-oz. cans. Available in the following:
- Red metal primer
- Grey primer
- Gloss black enamel
- Gloss white enamel
- Black lacquer
- White lacquer

Reg. 2.25
BONUS DAYS SALE, Each **1.79**

BRISTLE BRUSHES
"Go" bristle brushes are specially suited for oil painting.

15 mm., Reg. 65c	SALE, ea.	49c
30 mm., Reg. 69c	SALE, ea.	55c
50 mm., Reg. 99c	SALE, ea.	85c
75 mm., Reg. 1.99	SALE, ea.	1.75
100 mm., Reg. 3.49	SALE, ea.	2.99

NYLON BRUSHES
"Meteor" nylon brushes for latex painting.

30 mm., Reg. 109	SALE, ea.	89c
50 mm., Reg. 1.75	SALE, ea.	1.49
75 mm., Reg. 2.99	SALE, ea.	2.69

DISCONTINUED PAINTS
Save now on discontinued paints from BAPCO. Various colours to choose from in interior latex or enamel or exterior latex or enamel.
BONUS DAYS CLEARANCE Qt. **1.99** Gal. **6.99**

AUTOMOTIVE

TURTLE WAX®
Give your car a good protective coating against fall rains, with TURTLE WAX Super Hard Shell liquid wax. Cleans, waxes, seals and is detergent proof. 21 fl. oz. Reg. 4.35.
BONUS DAYS SALE, Ea. **3.45**

ZIP WAX® CAR WASH
TURTLE WAX ZIP WAX adds wax as it washes. A quick and easy liquid car wash. 20 fl. oz.
Reg. 2.39
BONUS DAYS SALE **1.89**

CHAMOIS
AQUABRITE Chamois made in England. Fully cod oil tanned. Approx. 19"x20". Reg. 7.99 Each
BONUS DAYS SALE, Each **6.39**

CHARGEX MASTER CHARGE

LINK

FREE PARKING IN OUR LARGE PARKING LOT

CAPITAL

1900 STORE STREET
385-9703
IRON & METALS LTD.

9-14x

Gas Firm Strike Turns Chilly?

VANCOUVER (CP) — Some residents of new homes in west-central British Columbia are without heat because of a strike by Local 312 of the International Brotherhood of Electrical Workers (IBEW) against Pacific Northern Gas Ltd., the company said Tuesday.

But the union said the claim is ridiculous, and that it has offered to service customers experiencing hardship but has received no calls for help.

Bob O'Shaughnessy, vice-president and general manager of Pacific Northern Gas (PNG), said natural gas furnaces have been installed in about 118 new homes.

"Some communities we serve are already experiencing freezing temperatures at night and we are receiving calls from families pleading with us to do something about the lack of heat and hot water in their homes," said O'Shaughnessy.

Union assistant business manager Rick Dowling said the union's offer to individually evaluate requests for service has been sent to all northern PNG customers.

"But, we haven't received one call," he said.

"The strike has been going on for 15 weeks and there's no end in sight, so these people should not have been permitted to move in," said Dowling.

He also said PNG has threatened to disconnect unionized workers who have been withholding payment's to the company in support of the IBEW strikers.

The company services an area west of Prince George that encompasses most of west central B.C.

Boost for Forestry Urged

Alberta To Finance Port?

EDMONTON (CP) — The use of money from the Alberta heritage savings trust fund to upgrade facilities in the port of Vancouver is a definite possibility.

Premier Peter Lougheed told newsmen Tuesday the provincial government has decided to play a more active "monitoring and observing" role in connection with the port.

"But certainly in principal as we did with Prince Rupert, if we can identify a project that will benefit farmers and producers in Alberta, we will consider that a valid scope and area for heritage fund investment," Lougheed said.

Unlike the Prince Rupert situation, he said the goverment has not, as yet, "identified specific facility improvements that are needed at Vancouver."

The government has offered to invest in building a 100-million bushel grain terminal in Prince Rupert. The government is waiting for a firm proposal on that project from a farm consortium, including the Alberta Wheat Pool.

VANCOUVER (CP) — The forest products industry is one of Canada's strongest industrial cards in its potential to generate income, exports and new employment, says a report of a federal government special task force released Monday.

But unless a more intensive level of forestry is practised in Canada, the forest industry will not play its traditional role as the foundation of the country's economic growth, said the report.

The task force, chaired by Ian A. Barclay, chairman of British Columbia Forest Products Ltd., was one of 23 groups set up following the federal-provincial conference last February. Its members were drawn from business, labor, the academic community and government.

The report said that while tax changes in recent years have been helpful, they are not enough to encourage firms to modernize and expand. Integrated forest products companies are still operating at a significant tax disadvantage to their counterparts in the United States, a basis of comparison used throughout the report.

"It must be recognized that tax policy is a major influence on the investment decisions on which future tax revenues will depend," the report states. "It is this aspect which is crucial to the future of the industry in Canada."

The report recommends that the U.S. system of investment tax credit rates and the time span in which the credits may be carried forward be implemented and that logging equipment be included in the category of qualified assets.

It also suggests that the government consider the last-in-first-out method of evaluating inventory for tax purposes and that a six-percentage-point tax reduction in the income tax rate, provided in 1972 for manufacturing and processing, be extended to logging.

The two-year write-off for pollution control expenditures, due to expire at the end of 1979, should be extended indefinitely to recognize that pollution abatement is a continuing responsibility where long-term planning and commitment is essential, the report said.

Included among 50 recommendations is a call on the government to re-examine their priorities in terms of trade-offs between air emission control systems and waste fuel utilization.

Also suggested are greater financial incentives for industrial research with assurance of at least a 10-year term for incentives.

The report also recommends that governments take a secondary role in seeking solutions to labor problems and that they should study industrial certification as a method of reducing the possibility of the number of unions representing employees at the same operation.

The report notes that L. H. Lorrain, president of the Canadian Paperworkers Union in Montreal, a labor representative on the task force, did not agree with substantial parts of the report "as many of the recommendations are in conflict with economic and social policies of the Canadian Labor Congress."

FALL PLANTING TIME
Visit Victoria's Complete Garden Centre

You'll be Glad Next Spring that You Planted
BULBS FROM BUCKERFIELD'S FOR A BEAUTIFUL SURPRISE!
Daffodils
Magnificence, King Alfred, Fortune-Carlton, Cheerfulness yellow and white.
10 FOR FROM 1.89 to 2.59

POLYANTHUS
Nice healthy plants
SPECIAL ea. 79¢

PANSIES
Assorted colours.
Clear crystals and Swiss giants. 89¢ per tray

RHODODENDRONS
Nice lovely plants. 9.95-18.95 each

ORNAMENTAL TREES
FLOWERING CHERRIES & CRAB APPLES etc. EACH 14.00-18.00

AGRICULTURAL LIME 50 lb. bag 2.69
Reg. 3.45

VICTORIA HORTICULTURAL SOCIETY
FALL SHOW
Friday, Sept. 15, 2 p.m.-10 p.m.
and Sat., Sept. 16, 10 a.m.-9 p.m.

Buckerfield's LIMITED
'the growing people'

SPECIALS SEPT. 13-16
VICTORIA STORE
OPEN 8:30-5:30
Personal Shopping
506 PANDORA

LOTS OF FREE PARKING OFF FISGARD

9-14

100% INDEPENDENTLY OWNED AND OPERATED
WELLBURNS
SUPERMART
ON THE CORNER OF PANDORA AND COOK
LOTS OF PARKING
FAST SERVICE
Prices Effective Sept. 11 to Sept. 17
WE RESERVE THE RIGHT TO LIMIT QUANTITIES

JIM HALL
GENERAL MANAGER

CUT FROM CAN. GR. A 1 or 2
CHUCK OR ROUND BONE
POT ROAST lb. 1.19
CROSS RIB ROAST lb. 1.55

WE DELIVER AT NO CHARGE
All orders must be over 10.00

QUALITY FRESH PRODUCE
CALIF. FANCY LEMONS 4 FOR 59¢
LOCAL CAN. NO. 2 CAULIFLOWER ea. 69¢
FANCY VALENCIA ORANGES 4 lbs. 1.00
LOCAL GREEN and WAX BEANS lb. 49¢

ISLAND FARMS COTTAGE CHEESE 500 g 75¢
PARKAY MARGARINE 3 lbs. 2.09
NESCAFE INSTANT COFFEE 10 oz. 5.85
ROBIN HOOD FLOUR 10 kg 3.59

MORE SUPER SPECIALS IN LOW COST AD
9-14

OPEN 7 DAYS A WEEK | MON.-FRI. 9-9 | SAT. 9-6 SUN. 10-6

At the Bank of British Columbia, we can guarantee a high return on one to five year investments of $1,000 or more, with Inflation Fighter Certificates.

And we can help you fight inflation.

Because when the cost of living goes up, our unique inflation fighter adjustment automatically adds to your interest.

The rate of interest at the time of your investment is guaranteed for the full term of your certificate. Interest is paid semi-annually on June 30th and December 31st. Or, if you prefer, your interest may be deferred until your certificate matures.

And on deposits of $5,000 or more, you can choose to receive your interest monthly.

Then, on your certificate's anniversary, the interest you received in the preceding year will be increased by the percentage increase in the Consumer Price Index.

So when inflation hits, don't roll with the punch.

Fight back. With Inflation Fighter Certificates. From the Bank of British Columbia.

Bank of British Columbia
Canada's Western Bank

"Give your savings extra punch. With Inflation Fighter Certificates."

NANAIMO MAN FINED $700 FOR BIGAMY

NANAIMO (CP) — Gerrit Getea Vos, 22, of Courtenay, was fined $700 or 30 days imprisonment Tuesday after pleading guilty to a charge of bigamy in provincial court here.

Judge Alfred Scow said the fine was meant as a deterrent since Vos could have faced a maximum sentence of five years in prison.

Crown counsel Terry Ryan said the second marriage was no accident and produced a police statement in which Vos said he knew he was "doing something wrong."

Testimony showed Vos married Sabina Babcock in May, 1976. He later tried unsuccessfully to annull the marriage and married Shelly Jane Connor in March, 1978.

Am I Boring Judge Asks Jury

VANCOUVER (CP) — A British Columbia Supreme Court judge summing up the evidence in a six-month fraud case asked a jury Monday to advise him if they found him incomprehensible or boring.

Justice S. Martin Toy made the comment as he opened his charge to the jury in the trial of Vancouver businessman Frank Trebell and his company, Columbia Western Management (previously known at Yorkshire Financial Corp.) and Calgary Investment counsellor Robert Dolan.

Their trial opened last February on multiple allegations of theft and fraud and closed Aug. 11.

Justice Toy said if jurors found he was becoming incomprehensible or they were not understanding him or becoming tired they should advise him and they would take an adjournment.

Crown counsel R. D. Plommer claimed in opening the case last Feb. 16 that sums totalling $5 million had been borrowed from mutual funds and that more money was borrowed from other mutual funds to pay it back.

Plommer said that this constituted a series of illegal transactions in which sums totalling $11.8 million were channelled to and from various funds between March, 1973, and May, 1975.

Election A Rumor: Bennett

CRANBROOK (CP) — Rumors of an impending provincial election are just speculation without any basis, Premier Bill Bennett said Tuesday in this southeastern British Columbia city.

"I'm not feeding any election rumors," he said.

Bennett said in an interview that he has read that elections are fought on the basis of issues. There are "many of importance today where a government would need a strong mandate," he said.

Rafe Mair, provincial Minister of Consumer and Corporate Affairs said in Kamloops Saturday he thinks an election will be held in the spring. He also said he is ready for an election when it is called and is confident the Social Credit party would win it.

The Social Credit government was elected in December 1975, defeating the former New Democratic Party government.

While the premier set no time for a provincial election, he said that one is needed at the federal level.

Anti-2,4-D Plea Made

PENTICTON (CP) — The South Okanagan Environmental Coalition has asked Premier Bill Bennett to stop a planned application of 2, 4-D in north Okanagan Lake near Vernon.

The group said in a news release Monday it has sent a telegram to Bennett asking that he stop the water investigations branch from applying the herbicide in the government's fight to control Eurasian milfoil weed.

Jay Lewis, information director for the environmental group, said there have been precedents for stopping an application of the chemical.

"Objections by the cities of Kelowna and Peachland resulted in cancellation of planned treatments in those areas," he said.

Meanwhile, city council decided it will seek a lowering of Skaha Lake south of the city this winter in hopes that cold weather will result in freezing the milfoil weed in exposed beach areas.

Council approved a motion by Alderman H. K. Fisher that representation be made to the provincial government's Water Investigations Branch to ask the Okanagan Basin Water Board to make arrangements for lowering the lake level.

The motion also asked that the branch and lakeshore residents assist in removal of weed root structures.

Rice Flooded Out

BANGKOK, Thailand (Reuter) — Recent floods in Laos have destroyed nearly half the country's rice crop and some 180,000 tons of rice will have to be found to make up the deficit, diplomatic sources in Bangkok said Tuesday.

$15—$15—$15
Freshly Emptied
45-GAL OAK WHISKY
—BARRELS—
PH. 383-1328

VIM
VICTORIA IRON & METAL
(a corporate partnership)
10 SAGHALIE RD.
Off Esquimalt Rd. between CPR Roundhouse and the Heliport
TOP PRICES ON ALL SCRAP COMMODITIES
384-6922 384-3151

NEW! SCRATCH 'N WIN!
★ Win up to $100 instantly
★ Every Provincial ticket gives you 10 chances at a $1 million
★ Chances to win a prize are better than 1 in 5.
The Provincial $5
Where Westerners Win All-Ways
WESTERN CANADA LOTTERY FOUNDATION

Fields BABY DAYS
Sale Starts Sept. 14, 1978
"Hey, Mom! Shopping for me doesn't have to be expensive!"

Look at these great money saving bargains for Babies and Toddlers at Fields - Tiny Prices for Tiny Tots!!!

SAVE 21% — Infants' Long Sleeve T-Shirts. Reg. 2.39. Canadian made of Polyester/cotton blend in novelties and jacquards. Sizes 12, 18 & 24 months. 1.88 sale

Infants' and Toddlers' Hodded Sweatshirts. Reg. 3.98 and 4.49. Convenient zipper front sweatshirts of acrylic in red & royal blue for sizes 12, 18, 24 months & 2 to 3x. Canadian Made! 3.33 sale

Infants' Crewneck Sweatshirts. Reg. 2.98. Cute prints adorn the front of these fleece sweatshirts for 12, 18, 24 months. 2.33 sale

Infants' New 3 pce. Legging Sets. Reg. 7.98. Made of durable acrylic with your choice of a plain or novelty print sweater. Sweaters pants & toque. Available in sizes 12, 18, 24 months. 5.99 sale

Infants' Bib Front Crawlers. Reg. 5.98. Assorted brushed denims & corduroys by "Fruit of the Loom" in sizes 12, 18 & 24 months. 4.99 sale

Infants' 2 piece Pantsets. Reg. 5.98. Made of toughwearing polyester with long sleeves and novelty screen prints; pull-on pants. Sizes 12, 18, 24 months. 4.99 sale

Infants' Hooded Jumpsuits. Washable acrylic knit in baby pastel plain shades. Sizes 12, 18, 24 months. 4.22 sale

SAVE 22% — Infants' Baby Down Terry Sleepers. Reg. 4.29. Soft baby pastel colours of a nylon/cotton blend in sizes S.M.L. 3.33 sale

Infants' Brushed Nylon Gown. Reg. 2.98. Assorted styles in a longer length. Sizes S.M.L. 2.44 sale

Toddlers' 2 to 3x Turtleneck T-Shirts. Reg. 2.59. 100% acrylic knit in an attractive assortment of plains & stripes. 1.99 sale

Toddlers' 2 to 3x Sweaters. Reg. 3.59. Cardigans and pullovers in easy care 100% acrylic knit. 2.88 sale

SAVE 20% on New Group of Winter Outerwear! for Infants and Toddlers

Toddler Boys' 2 to 3x 2 pce. Pantsets. Reg. 4.49. 100% polyester with cute prints on the front & pull-on style pants. 2.99 sale

Kiddies' 2 to 3x Corduroy Pants. Reg. 5.49. Half-boxer pants with 2 front pockets in assorted fall shades. 3.99 sale

Toddler's Flannel Pyjamas & Gowns. Cozy 100% cotton flannel in your choice of gowns or boys' P.J. Sizes 2 to 3x. 3.49 sale

SAVE 49% on Infants' Playsuits Canadian Made. Reg. 4.98. 2 for $5. Durable 100% polyester with zipper front in assorted fall prints. Sizes, 12, 18 and 24 months. Limit 2 per customer.

master charge CHARGEX 1420 Douglas—Downtown Esquimalt Plaza Belmont Centre While Quantities Last 9-14x

LUCKY DOLLAR FOODS

DEL MONTE, 14-oz. CREAM CORN 3 FOR 1.00
WELCH'S, 4-oz. GRAPE JUICE 1.19
PACIFIC, 15-oz. EVAPORATED MILK 2 FOR 89¢
MAXWELL HOUSE, 10-oz. INSTANT COFFEE 5.29
SUCCESS, 28-oz. SLICED PEACHES 59¢
CATELLI LONG, 5-lbs. SPAGHETTI 1.39
CAMPBELLS, 10-oz. TOMATO SOUP 5 FOR 1.00
NABOB PURE, 24-oz. APRICOT JAM 1.19
PERFEX, 64-oz. BLEACH 69¢
HUNTS, 5½-oz. TOMATO PASTE 2 FOR 59¢
• CANADA GRADE A
SIRLOIN STEAK lb. 2.89
ROUND STEAK ROAST lb. 2.19
STEW BEEF Lean lb. 1.49
IMPORTED CANADA No. 1 TOMATOES lb. 29¢
SUNKIST, 163's ORANGES 4 lbs. 1.00
LOCAL CELLO POTATOES 15 lbs. 1.19

LUCKY DOLLAR FOODS
Prices Effective Sept. 14-16th
We Reserve The Right To Limit Quantities
KEE'S
4101 Shelbourne St.
477-1742

Lockout Affects College

KAMLOOPS (CP) — The Kamloops school district will not allow Cariboo College to use any of its schools for classes while non-teaching staff remain locked out by the college.

The district said in a letter to the community college's council Tuesday that schools will be closed to college activities until its contract dispute with the Canadian Union of Public Employees (CUPE) is settled.

The college uses schools for non-credit evening courses.

The 73 CUPE members were locked out of the college Aug. 18.

School district janitors, also CUPE members, had refused to cross picket lines set up at one school last week by the locked-out employees during college evening classes.

School trustee Helen Kerr said that although only one school was picketed, the union strategy could be duplicated in the 18 schools the college was to use.

About 1,000 persons will be affected by the discontinuation of non-credit courses in the schools.

Meanwhile, the student population has dropped by almost 500 in School District 24., Ron Lyon, district superintendent, said Monday.

Lyon said the three-percent decline is heavier than school officials had anticipated. He gave no explanation for the drop.

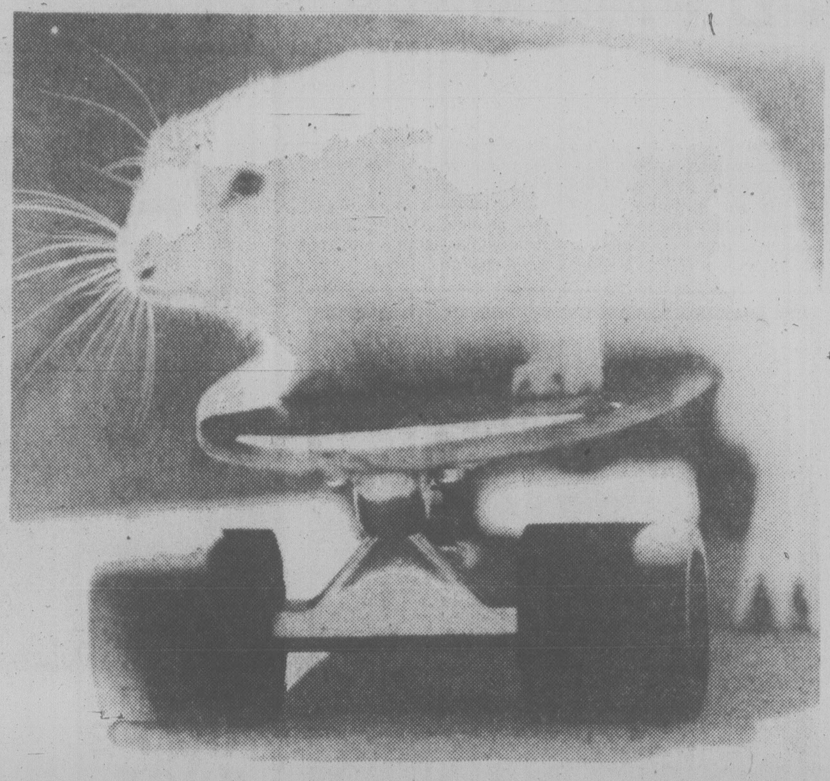

YOUNG BUNNY hops on board a skateboard in Calgary, probably in hopes of taking a fast cruise to a carrot patch.

Ward System Offered

VANCOUVER (CP) — Voters in the city will be given the chance to accept or reject a ward system of electing aldermen when they go to the polls in the Nov. 15 civic election.

City council voted Tuesday to include the question on the civic ballots. The motion carried narrowly when Mayor Jack Volrich voted in favor of the plebescite.

The vote will be the second time the question has been presented to city residents since representation by area was ended in 1935.

In a special plebescite held in October, 1973, voters rejected the proposal to return to the system, leaving the city with its present system of at-large representation.

Nanaimo is the only municipality in the province that operates on a ward system.

Camper Parking Rapped

VANCOUVER (CP) — A lack of overnight camper and trailer parks in British Columbia is inhibiting sales of recreational vehicles, says Harvey Goodwin, president of the B.C. Recreation Vehicle Dealers Association.

"We simply don't have enough parks for campers and trailers to stay, and not enough dumping grounds for garbage, compared with what you find in Washington state, for example," he said in an interview Tuesday during the association's annual convention.

Despite this problem, Goodwin said sales of recreational vehicles will reach an estimated $200 million in B.C. this year, compared with about $180 million in 1977.

"There are now more registered recreational vehicles in North America than there are hotel and motel rooms combined," Goodwin said.

"Most of our 78 members are located in the Lower Mainland," he said. In addition to these members, the association has 21 associate members who manufacture recreational vehicles and supply parts.

"On the whole, there's an uptrend in recreational vehicle sales," Goodwin said.

"Costs of vehicles are going up all the time," he said. "A small travel trailer that sold for $4,000 in 1973 this year sells for $7,200, but people don't seem deterred by rising prices. Most buyers are more interested in quality and comfort than price."

Vancouver Airport Losing to Seattle

VANCOUVER (CP) — Federal government lethargy and preference for Air Canada threaten Vancouver International Airport's future as a significant international airport, the Vancouver city planning commission says.

Commission chairman John Lecky says SeaTac Airport in Seattle-Tacoma stands to displace Vancouver as an international air destination, just as the Port of Seattle is taking certain types of shipping from the federally-run Port of Vancouver.

Lecky, in a letter to city council, said the United States federal government recently decided to open up 25 American airports, including SeaTac, as international flight destinations.

More than just growth in numbers of aircraft using it, Vancouver's airport should have new international links, he said.

Lecky criticized what he said is lack of initiative in developing air links between Vancouver and Pacific Rim countries, adding that Canadian businessmen now fly out of SeaTac via Northwest Orient airline for Asia.

The federal government has been "strangely silent in implementing a long-promised Vancouver-Peking-Shanghai link" while China trade is opening up to the West, he said.

The government also turned down a New Zealand request for Vancouver landing rights. Korea, Taiwan, Singapore and Indonesia—"all important centres for Pacific trade and commerce"—now have no air connections with Canada, Lecky added.

UN Session In Confusion

BUENOS AIRES (AP) — Technical problems, including a power failure, caused confusion at the closing session of the a UN conference on technical co-operation. The two-week session adjourned Tuesday but translators, typists and duplicating machine operators could not work for about an hour when the power failed and while the final speeches were being made, the microphones in the conference hall stopped working.

10 DAY INTRODUCTORY SALE

SHER-FIT®

THE "DO-IT-YOURSELF" CARPET

FAST · EASY · ECONOMICAL

- Cushion-Backed for Extra Comfort & Warmth
- Wide Selection of Decorator Colors
- Long Wearing and Fade Resistant
- Simple Step-by-Step "Do-it-Yourself" Instructions

Satisfaction Guaranteed

SAVE $3.00 per sq. yd.

Style Palette #7

- 100% Nylon • Level Loop
- Ideal for any room
- Five room-brightening colors
- Resists stains and soil • 12 foot width
- Medium density rubber back

$5.95 per sq. yd

After sale price $8.95 sq. yd.

SAVE $2.00 per sq. yd.

Style Palette #6

- 100% Nylon • Level Loop
- 5 multi-color designs
- Ideal for family room, bedrooms, den
- 12 foot width
- Medium density rubber back

$4.95 per sq. yd.

After sale price $6.95 sq. yd.

Style Palette #5

- Practical, rubber-backed saxony
- 6 high-lustre, tone-on-tone colors
- 100% nylon
- Ideal for any room
- 12 foot width

$8.95 per sq. yd.

After sale price $10.95 sq. yd.

SPECIAL VALUES

Style Palette #2

- 100% Nylon • Multi-level loop
- Long wearing • 12 foot width
- Easy to clean and maintain
- Medium density rubber back

$7.95 per sq. yd.

Style Palette #8

- Stain and soil resistant
- 100% Nylon • Cut & loop
- High density foam backing
- Choice of 5 colors
- 12 foot width

$13.95 per sq. yd.

HURRY! Introductory Sale Ends September 23, 1978

SHERWIN WILLIAMS

where beautiful rooms begin

SHERWIN-WILLIAMS DECORATING CENTRE

1803 Cook St., Victoria

384-3013

9-13x

Use your Credit! Chargex Visa and Master Charge Cards accepted. Bank of Montreal Finance Plan for Floorcoverings.

Fields

Sale Starts Sept. 14th, 1978

BOYS and GIRLS SAVINGS

Boys' 8 to 16 Nylon Ski Jackets
SAVE 20% Reg. 22.98
17.99 Sale
Water repellent nylon outers, polyester fill "Down Look" with a detachable hood, zipper and domed front closure.

Infants' Plastic Pants
SAVE 20%
44¢ Sale
Guaranteed 100 washings! Sizes Newborn, S, M, L, XL.

Boys' 8 to 16 Long Sleeve T-Shirts
SAVE 25% Low Reg. 3.99
2.99 Sale
Polyester/cotton blend with assorted novelty screen prints. Canadian made by York Originals.

Winter Toques for Little Boys and Girls
Reg. 1.59/1.98
$1 ea. Limit 3 per customer
Many designs and colours of 100% acrylic.

Boys' Cotton Denim Jeans or Overalls
SAVE 20% to 30%
4.77 ea.
Regular or ½ boxer style jeans. Overalls have bib front.

Girls' 2-6x Pull-on Cord Pants or Acrylic Knit Turtleneck Tops
Polyester cord pants with boxer waist. 100% acrylic knit tops.
2.22 Sale

Boys' 8 to 16 Fortrel/Cotton Underwear Briefs
SAVE 31% Reg. 6.99
4.77 Sale
Durable 100% cotton denim.

Girls' 7 to 9 Knee Hi Socks
100% acrylic knit in many attractive fall stripes.
$1 Sale

Boys' 10 to 14 Cotton Denim Bib Overalls
SAVE 20% Reg 1.49
1.19 Sale
Blue and gold in sizes S. M. L.

Girls' 7 to 14 Polyester Blend "Gab" Pants
Reg. 8.98
6.99 Sale
Dress pants with pleated front.

Infants' 1-Piece Playsuit
SAVE 49% Reg. 4.98
2 for $5
Durable 100% polyester with zipper front in assorted fall prints. Sizes 12, 18, 24 months. Limit 2 per customer.

Girls' 8 to 14 Acrylic Knit Turtleneck
Top 2.77 Sale
100% acrylic knit in plain shades.

SUPER BUYS ON STAPLES

Towels
Bath 3.99 ea.
Hand 1.99 ea. Face 99¢ ea.
90% cotton, 10% polyester thick looped terry-cloth.

Bath Mat SAVE 33%
Acrylic/modacrylic blend with no-slip backing. Machine wash and dry. Good colour selection.
3.99 ea.

Thermal Blanket
Size 72" x 84"
8.99 ea.
Machine washable and dryable. Good colour selection.

Pillow
2.99 ea.
Quilted cover with poly chip fill.

While Quantities Last

9-14x

Hydro Slammed As Dictatorship

B.C. Hydro is behaving like a banana dictatorship, Municipal Affairs Minister Hugh Curtis said Tuesday.

Curtis, the minister responsible for transit, said he is extremely angry with a statement by Hydro spokesman Harry Atterton which said the government, and not the Crown corporation, should be blamed for an increase in the cost of Sunday bus passes.

The pass price rose to $1.25 from 75 cents while regular fares increased to 50 cents from 35 cents.

Atterton said the bus line is not a social agency and has no reason to sell its product at a loss.

"We move old people at 15 cents and we lose our shirts," Atterton said. "We offer students discounted fares and receive no subsidies for it. But it's the government that should accept responsibility for the community's welfare."

Curtis said that, as a member of the provincial cabinet, he will not tolerate that kind of statement.

"So I publicly direct that statements of policy, statements of attitude with respect to Hydro transit in these last few months of its responsibility, should come from someone who carries the responsibility for transit and not some employee."

Curtis said he would not interfere with the fare increase.

TAXPAYERS' REVOLT TAPERS OFF

SURREY (CP) — Less than 200 persons turned out for the second round Tuesday of Surrey's taxpayers revolt to the disappointment of organizers.

Organizer Art Thornhill said most of the people vented their frustrations at the first meeting and did not come out to the second which was called for the benefit of politicians.

MP Bob Wenman (PC—Fraser Valley West) told those at the meeting there is no reason they should accept the theory that taxes must go up.

He said small tax cuts have no stimulus on the economy, and added that substantial tax cuts are needed now in Canada to stimulate the economy.

Landlord's 'Mouth Foaming'

VANCOUVER (CP) — A former tenant of landlord Alex DiCimbriani testified Tuesday in provincial court that DiCimbriani had probed his mouth with the blade of a letter opener during an argument about a $50 security deposit.

Albert Montana, 56, of Vancouver, also testified that DiCimbriani, who calls himself the "mayor of a city within a city," was "screaming the most foul language I have ever heard and was foaming at the mouth and spitting at me" during the argument in DiCimbriani's office last March 15.

Montana told the court that he had decided to move out of a basement suite he rented from DiCimbriani after a noisy tenant moved in above. He said he had cleaned the apartment and during the morning of March 15 had gone to his landlord's office to return the keys and obtain his deposit.

He said that during a discussion about leaving the apartment, DiCimbriani had come around a counter and placed his hands on his (Montana's) chest. He said DiCimbriani then placed the letter opener in his mouth — "pulling my lip down with it like a dentist."

"I told him to remove it or I'd knock his block off," said Montana under cross-examination.

Peter Jensen, 34, an advertising salesman, testified that when he entered the office the two men were separated by a chest-high counter.

He said Montana was swearing and DiCimbriani was repeatedly asking Montana to give him his forwarding address in order to send him the security deposit.

Following Crown evidence from Montana and Jensen, Provincial Court Judge Gerald Coultas reserved decision until Friday on a defence motion of insufficient evidence.

DiCimbriani was charged with common assault following a complaint to police from Montana last March.

Gibraltar Talks Resuming

WILLIAMS LAKE (CP) — Union and company negotiators at the Gibraltar Copper mine said Tuesday they plan to resume contract negotiations next week.

Gibraltar spokesman Lori Fairfield said the company is confident a contract can be signed before Oct. 1.

Main issues in dispute are non-wage monetary items such as premium improvements and the company's desire to buy out a training clause in the previous collective agreement.

DOLLAR SAVERS!!

When it comes to Value for your money . . .

Fields is where you come to! Our buyers have searched the markets for Special Purchases, and we have Reduced many best-selling items from our regular stock to offer remarkable Savings for You and Your Entire Family!

SHOPPING AT FIELDS IS LIKE A RAISE IN PAY!

LADIES! SEE WHAT $10 WILL BUY!

FANTASTIC SELECTION of Ladies' Famous Maker Tops

SAVE 50%

Don't be fooled 'cuz the labels are cut out— these are first-quality tops worth much, much more!

Ladies' Sweaters

Vests and long-sleeve fancy pullovers of fine gauge 100% acrylic in patterns and solids. Sizes S, M, L.

any 3 for $10

Ladies' Blouses

Rich, beautiful colours in 100% polyester or 100% nylon. Co-ordinate with anything in your wardrobe.

any 2 for $10

YOUR CHOICE OF FAMOUS MAKER Long-Sleeve T-Shirts for Ladies

Cool 100% cotton or easy-care 100% nylon in assorted styles. Attractive prints and classic solids.

4 for $10

MORE SUPER BARGAINS FOR LADIES

1/2 PRICE

Leather-Look Ladies' Pantcoats

Our Low Reg. 24.98

NOW ONLY 12.49 Sale

Cosy pile lining and pile-trimmed hood with polyurethane/cotton outershell. Features heavy-duty zippers, slash pockets and embroidery detailing on the bodice. Available in 2 rich shades of brown, or green, in sizes 6 to 16.

Ladies' and Teens' Ski Jackets in the Latest Fashions

23.77 Sale

Your choice of a wide assortment in rich fall shades. All are 100% nylon with polyester fill for extra warmth. New to the fashion scene is the Shorter Jacket. Take advantage of this great saving. Sizes S, M, L and 38 to 44.

Ladies' Robes, Loungewear, Pantsuits, Jumpsuits and Dresses

SAVE 27% to 35% Reg. 17.99 to 19.99

12.99 Sale

SPECIAL DEALS FOR MEN TOO!

DRASTICALLY REDUCED!! Must be Sold Men's Short-Sleeve Dress or Sport Shirts and Knit Shirts

Now 2.99 and 3.99

Super Buys at These Prices

Men's Fall Plaid Jackets

Reg. 29.98

22.88 Sale

Wool/acrylic outer in subtle plaids with split leather western yoke detail. Four convenient pockets. Snap fasteners open to reveal a cosy, fully quilted lining.

DRASTICALLY REDUCED!! Casual Jackets for Men Fully Lined

Priced to sell quickly $5

Your choice of metallic look or vinyl outers. Made by CANADIAN MIST!

Dress Socks

Plain ribbed wool/nylon blend dress sock. Good color selection. One size 10-13.

$1 pr.

Men's Work Socks

Grey wool/nylon with white heel, toe and top.

2 pr. $3

Double Duty Denims for Men

extra special 8.88

13¾ oz., prewashed, 100% cotton denim. Five-pocket western styling for work or casual wear.

T-Shirts for Men

100% cotton with crew neck and short sleeves in assorted colors and white. Sizes S, M, L, XL.

1.99 ea.

master charge THE INTERBANK CARD

CHARGEX VISA

1420 Douglas—Downtown Esquimalt Plaza Belmont Centre

Fields

9-14x

Cinque Ports for Queen Mum

LONDON (AP) — Queen Elizabeth the Queen Mother is to be the new Lord Warden of the Cinque Ports. And that means she will have to pledge herself to "maintain all the franchises, liberties, customs and usages of the ports," which do not exist as an entity any more.

Four of them aren't even on the sea any more, and in any case there are seven of them, not five, as the old English word "cinque" indicates. And the Lord Warden's main job — acting as a high-class messenger between the sovereign and the medieval barons owning the ports — disappeared centuries ago. It's just one of those old customs the English are reluctant to see disappear.

The 78-year-old Queen Mother, whose appointment was announced Tuesday by the government, is the first woman ever to be appointed Lord Warden.

She succeeds Sir Robert Menzies, former Australian prime minister, who died last year. Menzies in turn succeeded Sir Winston Churchill.

DE GAULLE GUNMAN KILLED IN CRASH

PARIS (AP) — Gerard Buisine, a French Foreign Legionnaire who helped try to assassinate president Charles de Gaulle in 1962, was struck and killed by a motorcycle two weeks ago, it was disclosed Tuesday. He was 52.

A veteran of France's Indochina war, Buisine joined the notorious Secret Army Organization (OAS), which was fighting de Gaulle's decision to grant independence to Algeria. In August, 1962, he and some comrades machine-gunned de Gaulle's limousine in the Paris suburb of Petit Clamart. De Gaulle escaped unhurt.

Sentenced to life imprisonment, he was pardoned in August, 1968, but promptly returned to jail, convicted of armed assault. He was freed again in 1976.

Buisine was run over by a motorcycle while crossing a Paris street. It apparently took police two weeks to establish that he was the same Buisine involved in what Frenchmen call the "Petit Clamart Conspiracy."

Entertainment Guide

BUTCHART GARDENS — OPEN EVERY DAY OF THE YEAR — Now open 9 a.m. to 10 p.m. . . . 35 acres of incredible beauty . . . Ross Fountains majestic water ballet . . . Romantic after-dark illumination . . . evening entertainment.

The fabulous Sunken Garden, stately Italian, serene Japanese, English Rose, spacious Lake Garden plus the Begonia Bower, Show Greenhouse and Dolphin Fountain.

BUTCHART GARDENS RESTAURANTS — The Butchart Dining Room 10 a.m. to 7 p.m. . . . Greenhouse Restaurant 10 a.m. to 3 p.m. . . . Coffee Bar always open. No reservations, please.

BUTCHART GARDENS ENTERTAINMENT — Every evening — "The Butchart Gardeners" provide musical fun for adults and children 5:30 to 7:30 p.m., followed by Walt Disney Cartoons.

THE BUTCHART GARDENS SEED and GIFT SHOP — An assortment of gifts and mementos.

MAKE THE MOST OF YOUR VISIT — Come early, see the Gardens by day, enjoy a delicious meal and a free show, then thrill to the magnificent evening illuminations.

THE BUTCHART GARDENS — A perfect way to entertain yourself, your friends and visitors.

STRATHCONA HOTEL — British Columbia's largest night-life centre, 919 Douglas St, 383-7137, PRESENTS . . .

THE OLD FORGE CABARET — For your dancing pleasure, 6 nights a week — Live music featuring "THE BROTHERS FORBES & FRIENDS." Reservations until 9:30 p.m., 383-7137.

THE CUCKOO'S NEST LOUNGE — Full kitchen facilities serving outstanding lunches and dinners. Featuring a unique 1952 MG-TG Roadster salad and soup car. Dinner reservations 383-7137. Discotheque every night 10 p.m. to 2 a.m. except Sunday. Enjoy the funky antique atmosphere.

THE STING LOUNGE — Buffet luncheon and salad bar weekdays. Prohibition Days atmosphere featuring Victoria's busiest discotheque 6 nights a week. Rated No. 1.

BIG BAD JOHN'S — Victoria's most famous lounge — Crazy Hillbilly atmosphere and Country and Western music.

IVY'S — A brand new Discotheque with a Patio Garden Atmosphere. Located in the Old Forge (same entrance) 8:30 p.m. to 2 a.m. Mon.-Thurs. and 7:30 p.m. to 2 a.m. Fri. and Sat. (formerly the Birmingham Bicycle Club and Boiler Room). Completely redecorated and refurnished. 383-7137.

THE RED LION INN — 3366 Douglas Street, 385-3366, Landmark of hospitality featuring:

THE RED LION — TOWER LOUNGE — Live entertainment nightly. Monday to Saturday Dine and Dance to Bill Zaalberg, versatile guitarist and vocalist.

THE RED LION — LION'S DEN DINING ROOM — Open Monday to Saturday, 5:00 to 11:00 p.m. (closed Sunday).

THE RED LION — WINE CELLAR — Now fully licensed, open Mon. to Sat. 12 noon 'til midnight. Buffet Luncheon Daily 12 noon to 2 p.m. A relaxing spot, overlooking the pool, backgammon table. Closed Sunday.

ENJOY THE RED LION'S OTHER FACILITIES — Coffee Shop open Monday to Saturday 'til 10 p.m. Sunday 'til 8 p.m.; and, for Hotel guests, a sauna and swirlpool.

SALMON — CHARTER GUIDE, BOAT RENTAL, family fishing, protected Saanich Inlet. 652-1014.

FORTY THIEVES DISCOTHEQUE — CENTURY INN . . . welcome to the Forty Thieves Discotheque — officially rated Vancouver Island's No. 1 Disco. Victoria's only total dance experience in an uptown Cabaret Atmosphere. The only Disco with 3 different rooms and free attendant parking. 8:30 p.m.-2:00 a.m. daily. AND FOR A DIFFERENT TASTE EXPERIENCE, sizzle your tastebuds in our Oasis Dining Lounge, open daily for Breakfast, Lunch and Dinner. It's all happening at the Century Inn 603 Pandora Avenue at Government Street on Centennial Square.

KINGS HOTEL — in the heart of Victoria's "OLD TOWNE", 570 Yates St., 388-0911. Completely redecorated with a friendly relaxed atmosphere and glimpses of Victoria's colourful past.

OFFERING — For your pleasure:

KINGS KITCHEN — Enjoy the really great menu selections — Homemade Soups, Scrumptious Baron of Beef, Tasty Hamburgers and especially "The Best Clam Chowder in Town". Excellent food at reasonable prices. Mon. to Sat. Daily 11 a.m.-7 p.m.

KINGS PUB — Relax and enjoy. Live entertainment 12-2 p.m. and 4-6 p.m. daily, Mellow Organ sounds for easy listening and sing along. 7-9 p.m. daily, Featuring Bunk and Addy — Nostalgia with piano and trumpet.

KING OF CLUBS DISCO — COME ON DOWN to this Disco "Hot Spot" — open Mon. to Sat. 9 p.m.-1 a.m. Dancing to the Tops in Disco Sounds — No cover charge. You'll enjoy yourself!

Vancouver Island Opera Society presents SMETANA'S
THE BARTERED BRIDE
at the McPHERSON PLAYHOUSE
Wed. 20th, Fri. 22nd and Sat. 23rd at 8 p.m.
Sun. 24th at 2 p.m. (Students and OAP's Half Price)
Conductor: TIMOTHY VERNON
Director: ANTHONY JENKINS
BOX OFFICE NOW OPEN

THURSDAY NIGHT AT THE INN
Sea Fair Food Festival
Featuring live, whole East Coast Lobster. (1½ pounds a serving) $13
Served with fresh garlic bread, garden fresh salad, a choice of boiled potatoes or rice pilaf, and always a fresh garden vegetable.
Introducing a select, fresh seafood menu.
SPECIALTIES
Sea Escargots $3.25
Baked Pacific Salmon $6.95
Also Oysters Rockefeller, Coquille St. Jacques, Bouillabaise and much more Steaks available on request.
270 GOVERNMENT STREET
RESERVATIONS PLEASE 384-7151
THE JAMES BAY INN — A Seal of Hospitality

OPEN SAT., SUN. 10 a.m.-9 p.m.
Fun City — Highway 17 and Vanalman
OPEN MON.-FRI., 2 p.m.-9 p.m.
9-8X

ESQUIMALT SPORTS CENTRE
OPENING DAY ICE SKATING
SAT., SEPT. 16th
10:30 a.m. FAMILY
8:15 p.m. PUBLIC
CURLING STARTS OCTOBER 6th
SKATE FOR FUN

elmo whiggett
farewell for now concert sept. 16
mcpherson playhouse 8 p.m.
$3.50 4.50 5.50
Featuring: the Capital City Horns
Bill Brennan Gordie Clements Bruce Williamson
For information — Kyle's Gallery, 592-2211
9-16

STEAK & LOBSTER
Wednesday and Thursday from 5:30
STEAK and LOBSTER includes potato, vegetable and salad bar. PER PERSON 9.95
DINNER DAILY FROM 5:30 P.M.
Felice's DINING LOUNGE
Gourmet meals elegantly served in luxury surroundings
1218 Wharf St. Res.: 385-4497

SPECTRUM DANCE CIRCUS
presents ROOFTOPS
directed by constantine darling & lynda raino
university of victoria PHOENIX THEATRE
AT 8:30 P.M. SEPT. 15 & 16. ALL SEATS $4.50
477-4821
9-14x

The greatest stuntman alive! BURT REYNOLDS is HOOPER
TODAY at 7:00 and 9:00
MATURE — WARNING: Occasional Coarse Language (B.C. Director)
Landmark Cinémas TOWNE 382-5922 808 Douglas In Nootka Court

WORLD Adventure Tours
McPHERSON PLAYHOUSE
Monday, Sept. 18
MATINEE: 2:30 P.M. EVGS. 6:00 and 8:30 P.M.
TICKETS NOW ON SALE FOR
LONDON
TRAVELTALE FILM IN GORGEOUS COLOUR
NARRATED - IN PERSON - BY DOUG JONES
Victorian and Today's London.
Enjoy an armchair tour of this famed city.
RES. $4.25, $3.75, $3.00 AT THEATRE
SEASON TICKETS FOR TEN COLORFUL TRAVELTALE FILMS—SAVE MONEY!
All Speakers will Narrate - In Person!
★ LONDON ★ TUNISIA ★ DENMARK and GREENLAND ★ THAILAND ★ RUSSIA ★ INDIA ★ E. AFRICA ★ COLORADO ★ JAPAN ★ FINLAND
SEASON TICKETS (10 FILMS) $27, $25, $22.50
McPHERSON BOX OFFICE PH. 386-6121
Prospectus Mailed on Request
BE AN ARMCHAIR GLOBETROTTER — IT'S FUN!
9-15

WOODY ALLEN
"EVERYTHING YOU ALWAYS WANTED TO KNOW ABOUT SEX BUT WERE AFRAID TO ASK"
RESTRICTED — WARNING: Very frank sex comedy; Coarse language and swearing (B.C. Dir.)
LAST 2 DAYS!
plus
ALAN FUNT
"WHAT DO YOU SAY TO A NAKED LADY"?
RESTRICTED — WARNING: Documentary with nudity and sex (B.C. Dir)
QUADRA — QUADRA-HILLSIDE 382-3370
1 SHOW NITELY 7:15
SEX—7:15
LADY—9:00

ESQUIMALT SPORTS CENTRE
Presents
ROLLER COUNTDOWN
4 NIGHTS LEFT
SEPT. 13 WED. 7:30-10 P.M.
SEPT. 15 FRI. 7:30-10 P.M.
SEPT. 16 SAT. 7:30-10 P.M.
SEPT. 20 WED. 7:00 P.M.-10 P.M.
Join the fun for our last 4 nights this season!
OPENING DAY ICE SKATING
SAT. 16 SEPT.
Family: 10:30 a.m. Public 8:15 p.m.
Register now for Fall '78/'79
CURLING SEASON
For Info, call 386-3261
ESQUIMALT SPORTS CENTRE

GOODWILL BOTTLING LTD. and CJVI/900
present
Up with People®
FRIDAY, SEPT. 15th, at 8 P.M.
at the MEMORIAL ARENA
Spectacular 1978-79 Show Performed by International Cast!
Here is an entertaining two hours of music and dancing that encompasses a broad range of contemporary and traditional material backed by a complete instrumental section of guitars, percussion, piano and brass. "Up With People" has performed in 42 countries, on six continents, and in over 839 cities in the United States. It bridges the gap of different cultures, nationalities, ages and viewpoints. Here is an evening the entire family will enjoy and remember.
TICKETS: At the ARENA and HILLSIDE MALL BOX OFFICE $1, $2 and $3. Children and OAP ½ Price
For additional information of Up With People's visit call 382-8221
9-8

EYES OF LAURA MARS
Soundtrack available on Columbia Records and Tapes · Read the Bantam Book
MATURE — WARNING: Violent and Frightening Scenes (B.C. Director)
odeon 1 — 780 YATES STREET 383-0513
NIGHTLY 7:15, 9:20

NATIONAL LAMPOON's ANIMAL HOUSE
MATURE
WARNING: Occasional Nudity, Suggestive Scenes, Coarse Language Throughout (B.C. Director)
odeon 2 — 780 YATES STREET 383-0513
NIGHTLY 7:10, 9:15

SUBSCRIBE NOW!
6 PLAYS FOR THE PRICE OF 5
BEFORE IT'S TOO LATE.
386-8301
BASTION THEATRE COMPANY

LIVE ON STAGE
Vancouvers Professional TAMAHNOUS THEATRE
with the assistance of The Canada Council
presents
"LIQUID GOLD"
RUM RUNNING MUSICAL SET ON THE SUNSHINE COAST
"outrageous comedy" —Max Wyman, Vancouver Sun
". . . go see it" —Ouzounian, CHQM
McPHERSON PLAYHOUSE
September 13 and 14
8 P.M.
Tickets: $4.50, $5.50 and $6.50 are available at the McPherson Box Office, Hillside Ticket Centre and at the door. Chargex accepted.
McPherson Playhouse is operated by the McPherson Foundation — a non-profit Society dedicated to the Arts.

FAMOUS PLAYERS THEATRES

"GOLDIE HAWN and CHEVY CHASE"
Weeknights at 7:00 and 9:00 p.m.
CAPITOL 805 Yates 384 6811
TILLICUM DR-IN Burnside at Tillicum 382 7531
Foul Play
Drive-in: Gates 7:30 — Show at Dusk
Added Attraction Drive-in Only:
MATURE "PLAY IT AGAIN SAM"

COME EARLY!
Weeknights at 7:00 and 9:00 p.m.
CORONET 836 Yates 383 6414
"REVENGE OF THE PINK PANTHER" GENERAL

Weeknights at 7:00 and 9:00 p.m.
WARNING: Occasional religious ridicule and course language. (B.C. Dir.)
ROYAL 805 Broughton 383 9711
ENDS SOON!
BURT REYNOLDS in "THE END" MATURE

Nightly at 7:00 and 9:00 p.m.
COME EARLY!
OAK BAY 2184 Oak Bay 598-2213
MATURE
HEAVEN CAN WAIT
WARREN BEATTY JULIE CHRISTIE JAMES MASON

Before there was Earth There was a great war
GENERAL
Battlestar GALACTICA
counting house 1 — BROAD AT BROUGHTON 383-3434
ENDS THURS.!
NIGHTLY 7:00, 9:15

"A PORTRAIT OF THE ARTIST AS A YOUNG MAN"
ENDS THURS.!
counting house 2 — BROAD AT BROUGHTON 383-3434
MATURE — WARNING Some Nudity (B.C. Director)
NIGHTLY 7:00, 9:05

THE BUDDY HOLLY STORY
IN FULL STEREOPHONIC SOUND
haida — 808 YATES STREET 383-4278
NIGHTLY 7:10, 9:20
MATURE

NIXON'S BACK IN TOWN

NEW YORK (AP) — It was like the old days Tuesday for **Richard Nixon.**

He walked in downtown Manhattan with Secret Service men fore and aft as people gawked, sought autographs or booed.

The former U.S. president even presided over a full-dress news conference at which he was addressed as "Mr. President" and questioned about the state of the world.

Nixon, out from the walled seclusion of San Clemente, Calif., in the most dramatic way since he left presidential office, seemed a bit nervous about it all.

But, as he said in his news conference, he wants to let the opinion-makers know that Richard Nixon still has something to offer.

people

Near-Disaster Sets Record

LOS ANGELES — Frenchman **Stephane Donoyer de Segonzac** Tuesday claimed a new world altitude record for hang gliding of 32,720 feet (9,960 metres), set last Saturday in a flight that almost ended in disaster.

De Segonzac's glider was attached to the gondola of a hot-air balloon for the ascent over the Mojave Desert of California and one of the balloon seams ripped open.

The balloonist, **Gary Cervany** of Glendale, California, had to release the glider to reduce the weight and the Frenchman fell 2,000 feet (609 metres) before bringing his glider under control.

Cervany landed safely after dropping in his balloon at a rate of 1,200 feet (365 metres) a minute.

A spokesman for de Segonzac said here Tuesday that photographs and barographs — measuring instruments — showed he still beat the old record of 31,600 feet (9,632 metres) set by **Bob McCaffery**, of Sylmar, California, in 1976.

RICHMOND, Va. — Actress **Elizabeth Taylor** temporarily called off Tuesday campaign appearances on behalf of her husband, **John Warner**, because of an eye injury.

Warner, a former Navy secretary, is the Republican candidate for U.S. Senate in Virginia.

Spokesmen at Warner campaign headquarters here said Miss Taylor was eating in a Richmond pizza restaurant Monday night when a small metal fragment somehow became lodged in her right eye.

They quoted her as saying she felt a sudden, sharp pain "like lightning going through my eye."

LONDON — **Alice Empleton**, believed to be the oldest person in Britain, turned 108 today. She has been a widow for 40 years and lives in a home for the elderly at Sawston, near Cambridge. Mrs. Empleton invited 50 guests to her birthday party, including **Polly Wilson**, 103and **Florence Evans**, 100.

ARCATA, Calif. — A nude man walked into the police station in this small northern California town on Tuesday, said "Hi" to the desk officer and walked out.

A police officer nabbed the young streaker not far away in a car with a male friend. The nude man said he had just won a $20 bet.

But police, who issued him a citation for indecent exposure, said he will probably wind up a loser — he could be fined up to $50.

But he will not suffer one indignity. At his request, police withheld his identity.

LANGLEY — **Alexander Campbell Hope**, a former reeve of this Fraser Valley community and Conservative MLA for Delta, has died in hospital. He was 85.

Born in Vancouver, he moved to the family farm, west of Fort Langley in 1922. He served as Reeve of Langley for 11 years and sat as MLA for Delta from 1945 until 1952.

Hope was largely responsible for organizing the reconstruction of dikes along the Fraser River after the disastrous floods of 1948. He also helped to establish the B.C. Artificial Insemination Centre for dairy cattle.

DENVER — It took 33 years, but **William Harris** finally got his China War Memorial Medal for action seen in the China-Burma Theater of the Second World War.

Harris earned the metal for flying unarmed C-46s from India to bases in China.

In the bureaucratic maze of the Chinese Nationalist government, the order for the medal became lost. Harris had flown the 536-mile route over the Burma Hump 106 times.

A few weeks ago a friend told Harris the CBI Hump Pilots Association was having a reunion in Vail, Colo.

"I had never heard of the organization, but I went up to Vail and met some of the men I had known back then," said Harris. He also learned he was eligible for the China War Memorial Medal, which had been given to the veterans' group for its members.

More than 900 planes were lost during the war on the flights from half a dozen bases in northeast India to China.

MAVERICK MARKET

SEPT. 13, 14, 15, 16 — 830 Esquimalt Road — We Reserve the Right to Limit Quantities — OPEN SUNDAY 10-5

RIB STEAKS CAN. GRADE A lb. 2.69

PEPSI COLA 26 oz. Plus Deposit 2/79¢

SUNKIST ORANGES SIZE 163 4 LBS 89¢

YOUR FRIENDLY NEIGHBORHOOD STORE

PRIME RIB ROAST CAN. GRADE A lb. 1.99

MEAT PIES SCHNEIDER FROZEN BEEF, CHICKEN 2x4 oz. pkg. 77¢

ORANGE JUICE FROZEN NIAGARA 12½ oz. 69¢

TOMATO PASTE HUNT'S 5½ oz. 3/89¢

MIRACLE WHIP KRAFT 48 oz. 1.89

SWEET MIXED PICKLES BICK'S 32 oz. 1.09

MARGARINE HARVEST 3 lb. pkg. 1.47

CAT FOOD MISS MEW 6 oz. 4/89¢

SUNBEAM SANDWICH BREAD WHITE OR BROWN 32 oz. loaf 75¢

HUNT'S TOMATOES WHOLE STEWED CRUSHED 14 oz. 2/79¢ MIX OR MATCH

ARDMONA Packed in pear juice PEACHES PEARS 14 oz. 2/99¢ NO SUGAR ADDED

9-14x

the Bay

Thursday Nonsuch Buffet Specials

Served from 4 p.m.

ROAST BEEF

With Yorkshire pudding, mashed potatoes, vegetable, tea or coffee.

2.99

BAY BURGER

For the young set, with ice cream and a soft drink.

1.29

Nonsuch Buffet, Lower Main

Hudson's Bay Company

T-SHIRT EMPORIUM

Announces a 2 for 1 SALE!

BUY ONE LONG-SLEEVED T-SHIRT (INCLUDING TRANSFER) AT THE REG. PRICE AND GET ANOTHER ABSOLUTELY FREE!

- Penman's 50/50 cotton polyester pre-shrunk, top quality shirts
- Good selection of colours
- Youth's and adult sizes to fit youngsters to grandparents
- Best selection of heat transfers in town — over 350 favourites.

HURRY WHILE STOCK LASTS

SALE STARTS THURS., SEPT. 14

Hillside Shopping Centre 595-0221

9-14

Tally ho-

TERRACE ROOM

DINING ROOM

BARBECUED BABY BACK SPARERIBS

Includes our super salad, garlic bread, potatoes, vegetable and tea or coffe.

TREAT YOURSELF FOR ONLY 6.95

OUR NEW MENU ALSO INCLUDES

- Cornish Game Hen
- Charbroiled Steaks
- Roast Prime Rib of Beef
- Steak and Lobster
- Seafood Dishes

Tally ho- TRAVELODGE

3020 DOUGLAS ST.

RESERVATIONS 386-6141

OPEN FOR DINNER

MON. to SAT., 5 to 9 p.m.

9-13

SUZY CREAMCHEESE

Slink with Suzy Creamcheese

This fall it's disco wear by Jill Holliday, exclusive to Suzy Creamcheese.

Six styles, all perfect for dancing. So comfortable to wear you won't have time to think about looking beautiful! Because you are beautiful!

And where else but Suzy Creamcheese could you find dresses so perfect in seven devastating colours: Rhubarb, Sherry, Teal, Forest, Paprika, Sandstone and Black. All in silky-to-your-skin crepe knit.

Wear one. And try another. Priced so you can begin a disco wardrobe. By Jill Holliday.

Exclusive to Suzy Creamcheese. Of course!

Now open at Hillside Shopping Centre

open tonight 'til 9 p.m.

the Bay

HUGE SAVINGS on SCM Coronamatic 2200 electric portable

The perfect typewriter for the less-than-perfect student is available now at a tremendous 20% off at the Bay. Besides being a superior electric portable with full tab, 12" carriage and automatic carriage return, this snap-in Smith-Corona Cartridge Ribbon portable will accommodate a snap-in Correction Cartridge as well. With it, you can correct most typing errors easily and neatly in only seconds.

The SCM Coronamatic 2200 comes with a long-life nylon ribbon. Also available are film cartridge ribbons in five colours, to give a sharper, crisper typing image. This film cartridge ribbon makes special papers look even more special. Choose from pica or elite type. Complete with carrying case.

Stationery, Main Floor

We can't promise you an "A" in trigonometry, but we can promise you great typing and easy correcting at super savings at the Bay.

Sale $279

Prices in effect until September 23rd, when regular price will be 389.99

Back-to-school special ... Texas Instrument SR-40 Calculator was 39.99

Has 48 functions most needed for high school and university. Complete with recharger, battery pack and case. On sale while quantities last.

Special, 31.99

Stationery, Main Floor

Thursday on the main floor, see demonstrated how to make "Uncle Doug's Almond Bark"

11 a.m. to 4 p.m. and 6 to 9 p.m. Thursday, Doug Henry of Fern's Chocolates will be on the main floor next to Stationery, showing how you can make your own Almond Bark. Complete 14-oz. bag kit, 2.49.

Sure you can afford it now! Use your Baycard!

Hudson's Bay Company

REBELS GAIN UPPER HAND

Continued from page 1

Red Cross Secretary-General Leopoldo Navarro said three blocks of the city of 40,000 people were gutted by fire, a few bodies were decomposing in the streets, and about 1,000 persons had taken refuge in the Red Cross centre and a nearby convent.

"Many people were killed and injured but there is no way to determine the total number," he said.

Soldiers patrolled the streets of Managua and stood guard behind barbed-wire barricades. Most stores remained closed as part of a general strike against Somoza, but the central market was open and some shoppers were buying provisions to last two weeks.

Postal service was suspended. Government workers said they were told there was no money to pay them. The central bank halted conversion of the national currency, the cordoba, into other money, apparently to prevent the flight of wealth.

Thousands of refugees from the fighting fled north to Honduras and south to Costa Rica. Somoza said 50 guerrillas entered Nicaragua from Costa Rica early Tuesday but were driven back by national guardsmen who might have crossed the border.

Costa Rica said a Nicaraguan air force plane strafed a truck on the Costa Rican side of the border Tuesday.

RUBBER BULLETS FLY IN SPAIN

BARCELONA, Spain (Reuter) — Police fired rubber bullets and smoke bombs Tuesday to disperse leftist demonstrators who threw gasoline bombs, erected barricades and smashed windows in central Barcelona.

Food Basket Price Eases

The Vancouver average food basket price declined .13 per cent during the four-week period ended Aug. 23, the B.C. agriculture ministry said Tuesday. (Prices in Victoria are considered comparable to those in Vancouver).

In its monthly Food Markets report, the ministry said there was a large decline in the fresh vegetable component which offset small increases in the other components.

The report said the latest price is 12.07 per cent higher than one year ago, but only 16.64 per cent higher than two years ago at this time.

It said the fresh vegetable component declined 18.4 per cent from the previous four weeks. Largest drop was 45 per cent by potatoes.

"Increasing supplies of B.C. potatoes and heavy competition from Washington during the first two weeks of August depressed prices dramatically," the report said.

Tomato prices dropped 10 to 30 per cent a pound because of increased supplies from central California, and retail turnip prices dropped four to 10 cents a pound, following a producer price reduction.

The report said extra heavy supplies of field cucumbers from the Fraser Valley and B.C. Interior lowered retail cucumber prices 15 to 20 per cent.

It said banana prices are at an all-time low, dropping by nine to 15 cents a pound in most retail stores.

"These lower prices are a result of reduced demand, a traditional occurrence during the summer months as a larger variety of fruits are available."

The agriculture ministry said another factor is the entrance of Del Monte into the West Coast market, causing strong competition for Dole and Chiquita.

The price for bananas is expected to rise about 29 cents a pound within the next two or three weeks, however, the report said, and remain steady until the end of the year.

The poultry, beverages and pork components, also declined, while the cereal, bread, beef, fish, egg amd other food components all increased.

★

Food Costs Down 2%

Continued from page 1

Under the program, most workers are held to raises of six per cent.

Costs to consumers of items excluding food were up 6.2 per cent in the 12-month period ending in August.

When energy cost increases are taken out of the index, prices over-all actually declined by one-tenth of one per cent.

The over-all consumer price index, established on a base of 100 in 1971, stood at 177.8 in August, compared with 177.7 in July and 162.5 in August, 1977.

That means that consumer goods and services costing $100 in 1971 would have cost $177.80 in August, $177.70 in July and $162.50 in August, 1977.

The purchasing power of a 1971 dollar was 56 cents in August, compared with 62 cents a year ago.

the Bay

open tonight 'til 9 p.m.

Our Company-wide Bestseller...

save 20.46 on our double size Parasol Ensemble

Every Bestseller offer is of recognized Hudson's Bay quality...and fabulous value to our customers. Available at or through any one of our Bay stores coast to coast. But... Bestseller prices run for three days only...early shopping is advised. Charge it to your Bay Account today!

Parasol Ensemble by Texmade includes comforter, sheets, cases and shams in a contemporary country floral look available in tan or blue. Easy-care polyester/cotton sheets co-ordinate with the Parasol fibrefill comforter. Comforter has bonded Dacron* II polyester fibrefill with Texmade Truprest II* poly/cotton sheeting. To complete this lovely ensemble—Parasol Shams. Enjoy yours today on your handy Bay Account Card. For 3-days only!

the Bay—Linens, Dept. 601
*Reg. Td. Mk.

SHEETS FLAT OR FITTED
Twin, our reg. 9.50 **7.49**
Double, our reg. 11.50 **8.79**
Queen, our reg. 15.00 **10.99**
Cases pr., our reg. 7.00 **4.99**

COMFORTER:
Twin, our reg. 40.00 **34.99**
Double, our reg. 50.00 **39.99**
Queen, our reg. 60.00 **47.99**

SHAMS:
Regular each, our reg. 8.00 **6.49**
Queen each, our reg. 9.00 **7.49**

Bay people show it...with your handy Bay Account Card.

Hudson's Bay Company

ECONO-MART FOODS
OPEN SUNDAY
10 A.M. - 6 P.M.
BASIC ITEMS at BASIC PRICES
WE RESERVE THE RIGHT TO LIMIT QUANTITIES
Prices Effective Thurs., Fri., Sat., Sept. 14, 15, 16

KRAFT MIRACLE WHIP 48 oz. 1.69

NESCAFE INSTANT COFFEE 10 oz. 4.99

KRAFT PEANUT BUTTER 48 oz. 2.39

TIFFANY TOILET TISSUE 4 roll, 2 ply 89¢

KRAFT CHEESE SLICES 2 lbs. 2.99

PARKAY MARGARINE 2 lbs. 1.59

YORK APPLE JUICE 48 oz. 79¢

FROZO PEAS 2-lb. bag 59¢

SUNDEL FRENCH FRIES 3½ lbs. 47¢

WILTSHIRE SKINLESS SAUSAGE lb. 89¢

FLETCHER'S LUNCHEON MEATS
Pickle and Pimento
Macaroni and Cheese
Bologna and Chicken 6-oz. pkg. 59¢

YES! WE HAVE QUALITY FRESH MEATS AND PRODUCE FOR YOUR CONVENIENCE

ECONOMART FOODS
THE HOME OF WAREHOUSE FOOD PRICES
4440 West Saanich Road
WED., THURS., FRI., SAT.
HOURS
Mon., Tues., Wed., Sat., 9 a.m.-6 p.m.
Thurs., Fri. 9 a.m.-9 p.m.
Open Sunday 10-6
9-14x

WHAT'S BARRY BOWMAN DOING UP AT 5? LISTEN.
CFAX 1070

SECOND FRONT PAGE

METRO TOYOTA
ESSO CAR CLINIC
TESTED USED CARS

Iran in '64: Even Then Guns Were Everywhere

max low

Things are bad in Iran right now.

It's hard to think of not being able to stroll along looking at the shops on Khiabane Tachte-Jamshid or maybe stopping for one of those tiny cups of tea (chai, as the locals called it) on Ferdowsi Avenue without facing violence.

Oh, the threat was there, I guess, when I joined the editorial staff of Kayhan International (one of Tehran's two English-language daily papers) in 1964 for my first of two stays totalling 2½ years in the Middle East.

I was single at the time and had been working in London when I landed the job and I remember feeling uneasy at the presense of so many guns.

At the airport, in the customs office, in the street, they were always there; and the speed and frequency with which they could be drawn was a little like watching a re-run of an old Tom Mix western movie.

I remember my amusement at the way police and soldiers would circle Tehran's main sports stadium on horseback just before a big soccer match, using their rifles to knock Iranians off the fence when they tried to scramble over without paying.

I remember seeing with awe the military might out in the main street to keep the people away from the Shah as he returned in a parade (during better days for him) from a visit to Europe.

I remember those bodyguards and their guns when the Shah and Empress Farah came to hand out the trophies at an international tennis tournament I was covering for Kayhan.

And I recall how each night down at the newspaper office we'd get a call from the minister in charge of security and censorship telling us what local and foreign wire stories we could use and which should not go on the front page. None of the stories was ever to criticize the Shah, of course. And we, at every mention of his name, were not to refer to him merely as the Shah but as the Shahanshah, which means King of Kings. Lest we forgot.

Oh yes, Shah Mohammed Reza Pahlavi has long feared trouble. And no wonder, for he has angered many people with what he called his reforms.

Although he has undoubtedly done much for his people, there were those who felt he brought changes too quickly. His bid to free women from their cloaks and shackles and give them more say in the country upset the traditional Moslem leaders, who believe the influx of Western clothes, liquor and movies are leading young Iranians astray. And his dictatorship policies have angered much of the nation's youth (including many studying at universities abroad who have long called for political change). He is getting it from both sides now.

Now martial law has been declared in Tehran and there's a 9 p.m. curfew in the wake of rioting that recently left 200 dead and has claimed more than 1,000 lives since January.

Now shops and bazaars that I once strolled through are closed until the violence stops.

But I like to think back to happier times — of riding donkeys high in the cool Alborz Mountains, of eating chelo kebab in a little corner restaurant.

I like to remember the Iranians I met not as violent, but at their best as friends and grateful students of the English language I was able to help, and at their worst as pompous and bungling when in official positions.

I remember how they could quite easily lose a suitcase or parcel that had been sent to you only to find it miraculously the minute you produced a sizeable amount of cash.

How their travel agents could book you on a flight on the wrong day — and even on the wrong month. And how, in fact, they booked me on a boat that wasn't there at all.

"What boat?" was the question shipping agents down at the Persian Gulf port of Abadan greeted me with after a long bus ride from Tehran.

Seems no one had heard of the ship on which the Iranian clerk in Tehran had sold me a passage to New Zealand, and so the British India Line in dismay sent me aboard an old tramp steamer of theirs anchored rather unsteadily out in the Gulf.

It wasn't legally allowed to take passengers but it was heading roughly in the direction of Auckland (though it took three months to get there and broke down three times en route).

When I clambered up the rope ladder slung over the side to the small boat below, I discovered the steamer's captain was drunk and the first mate had slipped on the deck and fallen while drinking pink gins for breakfast and was walking around with his arm in a plaster cast.

Ah, that was Persia in the old days.

—Bill Halkett photo

Wanda Hollingshead settles into her new classroom at Oak Bay secondary

Chance Meeting Results In New Lives for Teachers

By LORRAINE LOCHERTY
Times Staff

A chance meeting in church led to new jobs, new countries and new lives for Wanda Hollingshead and Frances Toms — at least for this year.

The teachers have switched careers for the school term as part of a U.S. cultural exchange program.

Mrs. Toms, an Oak Bay Secondary School business teacher, is now working in Yuma, Ariz.

Mrs. Hollingshead, who heads the business department at Kofa high school in Yuma, will stay in Victoria and work at Oak Bay secondary school.

Mrs. Hollingshead had been waiting for several years to find a suitable exchange candidate and although she came close once, the search had been disappointing.

Then, in July, she met Mrs. Toms in a Yuma church and after a little conversation, it looked like Mrs. Hollingshead had found her exchange partner.

They discovered they had a great deal in common.

Mrs. Toms and her husband, a retired physics teacher, were vacationing in Arizona and longed to extend their vacation beyond the one-semester leave she had taken from her job.

All the paperwork had been done on Mrs. Hollingshead's part. The next step was to get the necessary approvals for Mrs. Toms.

A month later, after a mound of paperwork and correspondence between the provincial education ministry and the U.S. government, everything was ready.

Salaries will be paid to each teacher by their home school districts.

Mrs. Toms isn't expected to take over the business administration department in Yuma, or learn Spanish, almost a second language in southern Arizona.

Yuma is so close to Mexico it takes only five minutes to get to some of the little border villages.

A lot of Mexican students, many the children of farm laborers on work permits, are enrolled in the Yuma schools and taught English. It helps if the teacher knows Spanish, but that's not a requirement.

Mrs. Hollingshead, who describes the Mexicans as "lovely, soft-spoken people," admits she's captivated by their culture.

Her home is in Spanish style and tacos are her favorite food.

As this is her first trip to Victoria, Mrs. Hollingshead and her 16-year-old daughter, Chandra, have a lot of adjustments to make.

They arrived here just a week before school started and have been settling into an apartment.

Chandra, a Grade 11 student, is interested in forestry and likes being surrounded by trees.

These last few days have been full of first experencies, one of the most interesting the ferry trip to Vancouver Island.

The ocean, the seagulls and the sight of hundreds of cars driving into the belly of a big ship were all new sights to the Hollingsheads.

Damp is an unfamiliar word to somebody who has spent most of her life in the hot, dry air of Arizona.

Winter there means the weather dips to 30 degrees with a bit of a chill nights and the occasional rain shower that lasts just long enough to moisten the earth.

In Victoria, it means something quite different.

Mrs. Hollingshead, who has never been further north than Oregon, doesn't own a pair of boots, a raincoat or an umbrella. But the items are at the top of her list.

Victoria Scholars Tops

Two young mathematicians from Victoria shared first place out of 6,894 undergraduate students who wrote examinations at the end of the 1977-78 academic year at University of Victoria.

Wendy Louise Seward, 3925 Holland, and Harry Joe, 955 Caledonia, achieved perfect nine-point grade averages, the equivalent of A-plus in all subjects.

Seward took the university's top award, the R.T. Wallace scholarship of $900 given to returning senior students in an honors program.

Joe, who has completed a Bachelor of Science honors degree program in mathematics, has accepted a National Research Council graduate scholarship of $6,360 to further his studies. He also received the Francis Gold Watch for the highest average in the final examinations.

Joe was runner-up to Arthur Charles Ralfs, 5042 Echo Dr., in achieving the highest graduating point average.

John Fawcett, 57 Wellington, the third-year student with the highest mark — an 8.8 average — was awarded the B.C. 1958 Centennial Scholarship worth $800.

Other scholarship winners included:

Doris Kochanek, 151 Andrews, third year visual arts, $300 Woods Trust scholarship and $300 Lion's Club bursary; Angela Bartram, 1748 Mt. Newton Crossroad, second-year law, Crease and Company Scholarship worth $710; Elizabeth Helen Rhoades, 1567 Kenmore, $750 Chevron Canada Ltd. scholarship for mathematicians; Terry Gordon Barnett, 3141 Woodburn, and Donald McKnight, 960 Woodhall, both first-year arts and science, UVic Alumni awards of $500.

Robert Carlson, 2938 Shakespeare, Howard Wightman, 1559 Bodick Cres., Donald Crowe, 1636 McKenzie, and Debra Lynn Harper, Sidney, first-year medical school awards to attend UBC.

Anthony Genge, $500 Harbord Scholarship for Music; Alison Sinclair, 1552 Clive, B.C. Tel Scholarship of $600 for second-year arts and sciences studies; Terry Susan Genaske, third-year Child Care, Maxine Lindsay, third-year nursing, and Barbara Joan Field, third-year Social Work, Robert S Evans Memorial scholarships of $400 each.

Ask The Times

Q. Could you please tell me the year and the name of the prime minister in power at the time family allowance was instituted? S.B.

A. The Family Allowance Act passed in 1944 while William Mackenzie King was PM.

Plan Halts Major Housing on Inlet

No major housing development will be permitted on 22 acres at the head of Tod Inlet if Central Saanich's recently completed official community plan is adopted by council.

The plan, released this week, recommends the area be downzoned to permit single-family dwellings only on minimum two-acre lots.

The property, site of the old B.C. Cement plant, is zoned for tourist-oriented commercial and recreational uses.

If the plan is adopted by council — and that seems assured — it will kill a major housing scheme proposed by Genstar Development Ltd.

The company, a wholly-owned subsidiary of the multinational conglomerate, Genstar Ltd., has spent more than three years working on development plans for 1,300 acres it owns in the area, including 22 acres at the head of the inlet.

Last April council rejected an application by the company to develop the 22-acre site for 181 residences, a small commercial complex and a marina.

The decision followed a public hearing March 28 during which residents opposed the development, arguing it would impair the eco-system in the inlet and detract from adjacent Butchart Gardens.

The community plan also sets a 10-acre minimum lot size for Genstar's holdings outside the 22-acre parcel.

Barry Sharpe, manager of Genstar's Victoria branch office, declined to comment on the plan until he confers with senior company officials.

Gay Wheeler, municipal industrial development officer, said Genstar's property isn't the only one affected by the new plan.

A five-acre parcel fronting Island View beach owned by David Hancock would be downzoned from commercial to estate residential (two-acre minimum lot size).

In addition, the zoning on 20 acres of waterfront property at Saanichton Bay owned by Truscan, a development company, would be changed from multiple-dwelling to single-family residences on standard size lots (about five or six lots per acre).

Wheeler said the plan contains a three-stage development program for the municipality.

The first stage would require filling in the entire Brentwood Bay residential zone, as well as the areas around Saanichton, Chartwell and Turgoose Point, plus an additional area between Central Saanich Road and Keating Cross Road.

In the second stage the residential zone south of Keating would be built up. In the final stage, about the turn of the century, the balance of the residential lands would be developed.

Planners forecast the population of the municipality would grow from its present 8,000 to about 10,300 under the first stage and to about 11,400 under the second. Within 20 years the population is expected to reach 14,510.

Wheeler said a public hearing on the plan will be held later in the month and expects council will deal with the matter by mid-October.

Competition On City Run For AirWest?

West Coast Air Services Ltd. has applied to Ottawa for a licence to compete directly with AirWest on the Victoria-Vancouver seaplane run.

West Coast now runs five trips daily between the two cities but must stop at a number of Gulf Islands en route, adding as much as 45 minutes to the trip.

A direct Victoria-Vancouver seaplane flight takes 30 minutes.

West Coast general manager Russ Minaker said his company is prepared to put two Twin Otters on the route for the express service, if approval is granted by the Canadian Transport Commission.

The company has been using smaller planes, including the Beaver and Cessna.

"Business is picking up and many passengers are asking us for a direct Victoria to Vancouver service," he said.

"We would like to have a through service in place by October."

West Coast Air Services, a Richmond-based company, bought rights to the Victoria-Vancouver run from Victoria Flying Services one year ago.

Minaker said the company planned to continue the full Gulf Islands service and any service in Twin Otters would be additional flights.

He said the company is thinking in terms of two or three express flights daily each way to begin with.

AirWest runs a through service between Victoria and Vancouver.

Meanwhile, Okanagan Helicopters spokesman Kyle Steele today said his company was looking at land sites in downtown Vancouver so his company can also get into the Victoria-Vancouver service.

The company would like to operate a night-and-day helicopter downtown-to-downtown service.

LOCAL SHIP MOVEMENTS

DEPARTMENT OF TRANSPORT

Vancouver in port, Quadra on Station Papa, Camsell in Cambridge Bay, Douglas off west coast of Vancouver Island, Racer in Bella Bella patrol area, Rider in Queen Charlotte Straits patrol area. Ready in refit at Burrard shipyard.

NAVY

Provider, Gatineau, Kootenay, Terra Nova, Mackenzie, Saskatchewan, Yukon and Endeavour at sea, returning a.m. Sept. 16; all other ships in port.

MARINE SCIENCES

Parizeau in Esquimalt, Pandora II en route to Pat Bay, Richardson at Pat Bay, Vector in Rupert Inlet.

Hydro-Cutting Tug Refloated

The American tug Robert M was refloated Tuesday without incident after being grounded in Active Pass for nearly nine hours.

Her grounding cut a B.C. Hydro underwater cable that left most May and Galiano Island residents without power for most of the morning.

The tug, belonging to the Columbia Wharf Fisheries in Seattle, was towing a barge from Alaska to Seattle when she grounded at 4:30 a.m. in fog at Marianne Point; east of Matthews Bluff in the middle of the pass.

She was refloated at about 1:15 p.m. with the help of the tug Ermine.

While she was aground a Canadian Coast Guard hovercraft stood by in case of pollution, but there was none.

A B.C. Hydro spokesman said power was restored before noon by switching to another system.

Tidy Up, Mulek Told Again

Another shot was fired Tuesday in the city's feud with Vancouver developer George Mulek but the battle over his unfinished View and Quadra apartment complex is far from over.

Council instructed city manager James Bramley to write Mulek informing him that if the grounds around his 19-storey apartment block aren't tidied up soon the city may send in its own crews — and then bill him for the job.

Similar threats have been made before by the city.

The feud between Mulek and council goes back more than seven years. That's when the developer started a project that was to culminate with the construction of two large apartment blocks, side-by-side.

The first building, the one that now stands at View and Quadra, was built with $3.6 million in Central Mortgage and Housing Corporation funding. The CMHC loan was made with the understanding that the apartments would be available at controlled rents to families with fixed incomes.

The second building, which was to be connected to the first by a number of stores, was to provide the developer with a greater profit.

But after Victoria council saw the first building it decided once was enough and refused to give permission for a second tower. Later the property was rezoned, keeping Mulek from building anything on it.

BRAMLEY
. . . delivering ultimatum

In turn Mulek decided not to finish the first building, and has left the grounds in a rough and untidy state.

Numerous attempts over the years to reach a compromise have failed.

Ald. Ron McKenzie said it was time for another try at breaking the deadlock, but was told that a meeting only three months ago had produced no results.

Ald. Bob Wright said Mulek still isn't prepared to give in and the city is just as determined as ever not to approve another tower.

Mayor Mike Young told council's land-use committee that Mulek will just have to wait "for another day and another council" that may be prepared to accommodate him.

NO PR FOR PESTICIDE MEN

TORONTO (CP) — The herbicide industry, under attack in recent years by environmentalists concerned about excessive use of heavy-duty poisons, cannot expect the agriculture department to fight its public relations battles for it, Agriculture Minister Eugene Whelan said Tuesday.

In a speech to the Canadian Agricultural Chemicals Association's annual conference here, Whelan said the industry has to come up with a much better way of informing farmers and the public about the safety and necessity of using chemical weed killers such as 2,4-D.

"I'd like to see your industry coming out with some good, straight facts on the whole 2,4-D picture," he told the luncheon gathering of herbicidal manufacturers.

"I am aware that Canada's agricultural chemical industry thinks itself hard done by when it comes to supplying the extensive data we require on any new agricultural chemical," he said. "But there's one thing I can tell you. My department will never ask you for additional data unless there is a good reason for it."

He said Canadians have become more aware of the environment and although his department tries to make sure the right stories on Canadian-produced herbicides get into circulation, the public is sensitive to the role of industry due to the contamination horror stories which get wide media circulation.

The department also is preparing 11 new publications about herbicides which will make sure the chemicals' users will be fully informed about their effects, he said.

WHELAN
. . .fight own fight

Liberals Causing Cash Flow to U.S. - Clark

MONTREAL (CP) — Joe Clark says the government's economic policies are responsible for an alarming flight of Canadian money to countries like the United States, creating jobs for Americans while millions of Canadians are unemployed.

The Progressive Conservative leader told a businessmen's lunch here Tuesday that leading Montreal-based companies like Genstar and Northern Telecom are now investing in U.S. firms because they can expect better profits and better tax benefits.

A Conservative government would create investment incentives and adjust the tax system to encourage Canadian money to stay in this country.

Clark was in Montreal to speak to the North Montreal Businessmen's Association, a French-speaking organization, and to Conservative workers in the federal riding of Ste. Marie.

Introduced as Joey Clark, the Conservative leader spoke almost entirely in French, even throwing in a couple of quips in French when waitresses dropped plates at the luncheon. Conservative candidates and workers were liberally sprinkled in the crowd of about 100, which gave Clark a quiet reception.

Clark renewed his attacks on government economic policy, saying that if the government was a private company "it would be bankrupt."

Canada has been losing capital to other countries in the last three years after years of attracting foreign investment, Clark said.

NOW! 10 CHANCES AT $1 MILLION
★ Every Provincial ticket gives you 10 chances at $1 million
★ "Scratch 'n Win" — up to $100 instantly
★ Chances to win a prize are better than 1 in 5.
The Provincial $5
Where Westerners Win All-Ways
WESTERN CANADA LOTTERY FOUNDATION

Mounties Supply Details On 1972 Barn-Burning

OTTAWA (CP) — RCMP Inspector Bernard Blier testified Thursday that although he accompanied three other Mounties on a barn-burning expedition in 1972, he didn't realize this until some time later.

"I did not consciously take part in this incident," Blier told a royal commission. "In light of statements made by colleagues, I believe I was present . . ."

The other three have told the inquiry that the barn 85 kilometres east of Montreal was burned to prevent a meeting of Front de Liberation du Quebec militants and Black Panthers from the United States in May, 1972.

Earlier Tuesday, Constable Richard Daigle testified that he and Sgt. Claude Brodeur failed in a first attempt to set fire to the barn, as Cpl. Bernard Dubuc stood as lookout, but destroyed it in a second try.

They have all said that Blier stayed as lookout at their unmarked car, more than a mile from the barn, during the incident.

Blier testified that he was asked to come along late that night to watch the car but was simply told by Dubuc that a "sneak"—police jargon for watching without being seen—was planned. He said he didn't ask for details.

After eating en route, Blier said, he became ill and spent much of the night in a stupor. He also said he was preoccupied with the fact that his wife had left him.

A few days later, he said, a morning meeting of RCMP security service officers was told in Montreal that the barn—known as a meeting place for Quebec militants—had burned down.

Blier put two and two together and got, he said, "3½." He knew he had been in the Eastern Townships and he knew the Mounties were interested in the barn.

"Perhaps . . .," he thought.

Blier said he may have mentioned the incident to Mari-Claire Dube, then a reader-analyst for the security service in Montreal.

She has told the inquiry she was referring to barn-burning when she referred to possible seminars on "disruptive tactics" in a paper she wrote June 9, 1972.

Blier and Daigle ducked photographers and television cameramen by hiding in a stairwell until the hearings actually began.

Daigle rolled his eyes and left when Blier, beginning his testimony, said he didn't remember anything.

The other Mounties have testified that after the first attempt to burn the barn, they ran back to their car through wet woods but had trouble starting it.

They drove into Magog, Que., where an RCMP informant Brodeur had recruited loaned them a three-quarter-ton truck. The four piled into the cab, the heavy-set Blier sitting on Daigle's lap, and drove back.

This time, Brodeur and Daigle went to the barn and succeeded in setting it afire. They drove the truck back to Magog, got their car started, and returned to Montreal at dawn.

The four left the inquiry unclear what fuel was used to start the fire and how it was come by.

Brodeur testified Monday he thought they had taken a couple of quarts of motor oil along.

Controls Clamped On Gas

OTTAWA (CP) — Emission of a hazardous gas used widely in the plastic industry must be reduced by 95 per cent for next year under regulations which go into effect next month, the environment department announced Tuesday.

The gas, vinyl chloride, has been linked as a cause of angiosarcoma, a form of liver cancer and other serious health hazards, a department statement said.

Most recent estimates show that 5,000 tons of the gas were emitted from manufacturing plants in 1973.

The new regulations, governing leakage detection, operating procedures and better equipment maintenance, are expected to reduce vinyl chloride emission to 250 tons a year by July 1, 1979.

LOUGHEED 'ONLY JOKING'

PEACE RIVER, Alta. (CP) — Alberta Premier Peter Lougheed made it clear Tuesday that he was only joking about the province annexing northeastern British Columbia.

Lougheed made a comment Monday about dissatisfaction in that area of B.C. with the government in Victoria.

"I just thought I might say to (B.C. Premier) Bill Bennett at the next premier's meeting: 'Is it really true there are people across the border who want to join us?'"

"With the reflection of nearly 24 hours, I can say the comment was entirely tongue-in-cheek," Lougheed said Tuesday.

ON DISPLAY AT
Butler's FALL SALE and CLEARANCE
AT THE HOME CENTRE ON KEATING X-RD.
Save $60 on a pair of Deluxe Maytags
MAYTAG
Starts Sept. 14 to 16

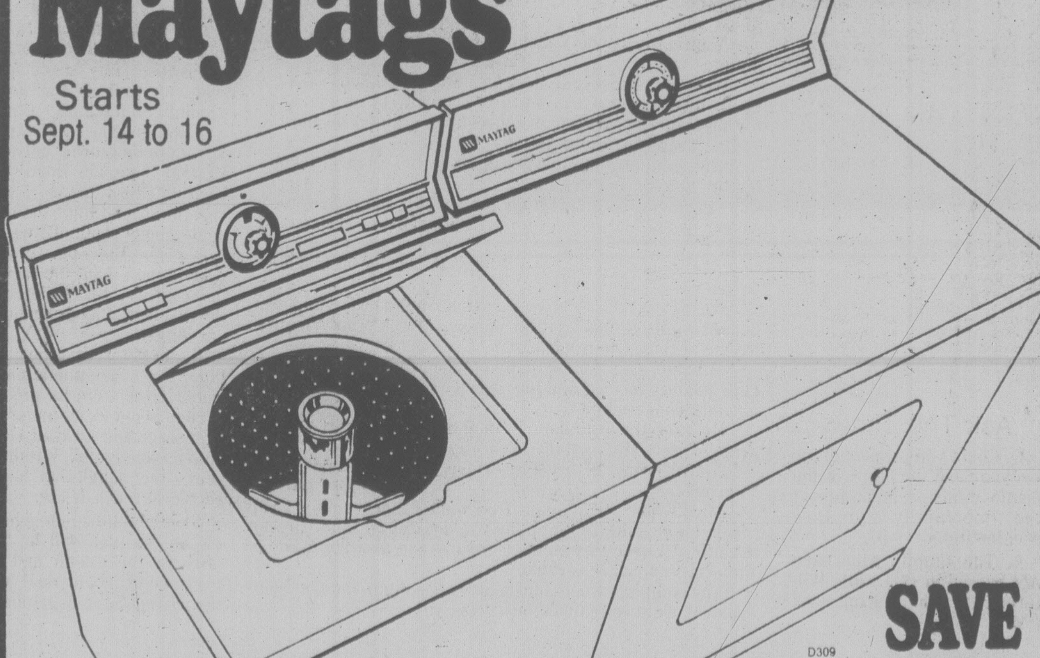

SAVE
SAVE UP TO $30.00 over previous Maytag big tub models.
on a Maytag Big Tub Washer
• Energy-efficient operation • All fabric cycle selection • Power Fin™ agitator • Self-cleaning, long-lasting porcelain tub • Built to last longer and need fewer repairs.
SAVE UP TO $30.00 over previous Maytag auto-dry models.
on a Maytag Auto-Dry Control Dryer
• Fast, energy-efficient operation • Big capacity to handle big loads • Low temp Stream-of-Heat™ drying • End of cycle chime.
Butler GROUP
BUTLER BROTHERS
1720 DOUGLAS ST.
383-6911 385-3832
9-13

Final 4 Days $139.95 Save $35

The classic good-looks of pure wool worsted cloth.
Here, in a glencheck, neatly updated with blue or brown overchecks.
Also featured in this selection are pinstripes, plains, pic 'n pics and neats.
In greys, browns and blues. Every one of these vested suits is an outstanding value at the regular price of $174.95.
For the next 10 days, any one of them is yours for only $139.95.
Tip Top, Chargex, Master Charge & American Express cards accepted
HILLSIDE MALL
1412 DOUGLAS ST.
TIP TOP
HARBOUR SQUARE
DYLEX

Arts Budget Cuts Now Completed

OTTAWA (CP) — Budget cuts affecting the federal government's cultural agencies now are virtually complete and arts organizations nost must take the initiative to earn more money and public support, Secretary of State John Roberts said Tuesday.

He said in an interview the government has shown its support of the arts and cultural activity of the country by limiting the cuts, after most people had expected they would be severe.

The boards of directors of arts companies now must respond by showing they can earn more money independently and by persuading both the federal and the other levels of government they deserve more support.

Roberts was interviewed by The Canadian Press after announcing in a statement that $159.8 million has been cut from the programs administered by his department and its related agencies.

The figure includes $71 million cut from the CBC's anticipated budget for next fiscal year, and an expected saving of $34 million in renegotiated federal grants to provincial government language training programs.

Within the next week or so, Roberts said his department will have decided where final cuts will be made in such programs as Festival Canada, the annual July 1 celebrations, in the Canadian Unity information office and in the department's capital grants program.

The object, he said, is to postpone projects rather than cut grants to organizations in such a way as would mean their death.

"We have been as light as possible in our cuts for the Canada Council," Robert said, referring to the federal government grant-giving agency supporting theatre, music, dance, and other performing and visual arts. The major cut there was trimming $800,000 from the Canada Council art bank, announced last month.

"The basic budget of the Canada Council will actually go up next year to about $39 million from $36 million,'" Roberts said.

"The Canada Council is the keystone agency. We don't direct it as to where it should put its money, but we have urged it and all the agencies to absorb as much as they can in reducing administrative expense.

"They have got to organize themselves more efficiently."

COLONY
MOTOR INN
TOM MIDDLETON
AT THE PIANO BAR
385-2441
COACHLIGHT ROOM

GEORGIA PARK TERRACE

EXCEPTIONAL EXECUTIVE HOME
PANORAMIC VIEW OF SEA AND MOUNTAINS
IDEAL FOR ENTERTAINING WITH EASE

Main level includes living room with fireplace and bay window, adjoining dining room with french doors to large enclosed patio, kitchen (Citation Cabinets, built-in dishwasher, etc.)

ELEGANT SPIRAL STAIRCASE: Up to den, main bathroom, three bedrooms. (Master bedroom has full bathroom ensuite, private sundeck off.) Down to spacious panelled entrance hall, large rumpus room with sliding doors to patio and back garden, laundry room, two-piece bathroom. Staircase down to lower level, including workshop, storage areas, large extra bedroom or hobby room, small sewing room.

LANDSCAPED BACK GARDEN HAS PERMANENT SECLUSION

Many other attractive features in this unique home. Asking $125,000. MLS.

FRANK CARR — CHARMAN PACIFIC REALTY LTD.
385-9765 9-13x

An Address You Will Be Proud of
At a Price You can Afford

TOD HOUSE
In Oak Bay
2323 HAMIOTA

A steel and concrete building offering large delightfully proportioned suites all with 2 complete bathrooms and internal fully equipped laundries. Fireplaces. Sea, stores and recreation within easy walking distance.

PRICES FROM $69,000
OPEN TUES.-SAT. 1:30 TO 4:00
H. Blake in Attendance
Call 598-3321

JACK MEARS
OAK BAY REALTY LTD.

SOUTH OAK BAY

EARLY 1900 TUDOR
HALF ACRE GARDEN

A stately Tudor residence on a secluded half acre garden, with reception hall, beautiful panelled drawing room, dining room, den, and a large modern kitchen. Office or reading room, 4 bedrooms. Double garage. EXCLUSIVE. $135,000.

TED WALFORD
Residence 598-1420
Office 477-1841
BLOCK BROS. REALTY LTD. 9-14

Pain-Killer Rigidly Controlled

OTTAWA (CP) — Restrictions on a pain-killing drug known as Talwin are as tight in Canada as they are in the United States, a federal health spokesman said today.

The U.S. government announced Monday the prescription drug will be controlled through strict accounting and record-keeping procedures by manufacturers, drug wholesalers and pharmacies, and prescriptions will be limited to five refills within six months.

The drug, available in injection and tablet form, has also been used as a substitute by heroin addicts, the U.S. drug enforcement administration says.

In Canada, the health protection branch maintains careful watch over the prescription drug and all records from manufacturers, drug wholesalers and pharmacies must be available for federal health inspectors on request, the department spokesman said.

Moreover, a central index is used in the branch to cross-check prescriptions written by doctors with the prescriptions that are taken to and filled at pharmacies, he said.

Alberta Tradesmen Go Back

EDMONTON (CP) — Tradesmen in the Alberta construction industry were back on the job Tuesday after striking carpenters removed their picket lines.

The 3,000 northern Alberta carpenters picketed major construction projects Monday, putting thousands of other employees out of work.

The one-week-old carpenters dispute now is the only one facing the construction indusry which has been plagued with strikes throughout the summer. Two other unions have taken strike votes.

Roofers voted to strike but are scheduled to meet with contractors Thursday. About 1,000 provincial insulators have also taken a strike vote although they have not served strike notice on their employers.

No talks are slated between the carpenters and the Alberta Construction labor Relations Association which bargains for contractors in the province.

Medals for Space

MOSCOW (AFP) — Soviet President Leonid Brezhnev on Tuesday decorated the East German cosmonaut Sigmund Jaehn and his Soviet comrade Valery Bhkovsky who returned from the orbiting Soviet space train on Sept. 3.

Dental Aids In Abundance

WINNIPEG (CP) — The Canadian Dental Association's new president Tuesday criticized provincial governments for arranging the training of more dental auxiliaries than can possibly be employed in the foreseeable future.

Dr. R. L. Moran of Toronto said in an interview this is a symptom of poor communication between government and the dental profession.

Moran said he does not know why there is such an oversupply of dental auxiliaries, but he noted that the trend also occurs in the training of nursing, teaching, lawyers and other fields.

"It's unconscionable. We know they overtrain teachers, engineers, lawyers and nurses and they seem to just keep on doing it. Then they come back and try to twist the health system into accepting these people in."

Moran said there now are enough dentists in most Canadian centres, but more are needed in rural and remote areas. Still, there are more people aspiring to be dentists than can be accommodated in dental training schools.

The national organization's president said there is an increase in the number of women in dentistry.

"It's an ideal profession for someone who wants to get married, have a family, take a few years off from work and then go back into practice."

A SUCCESS STORY
"NOW OPEN"
CEDAR HILL MALL
(NEAR SHELBOURNE — NEXT TO McDONALDS)

WE WELCOME SAMBOS FAMILY RESTAURANT
CANADA PERMANENT
JENNINGS FLORISTS
EARTH HOUSEHOLD NATURAL FOODS
CEDAR HILL SHOE STORE
BUCKINGHAM'S (BUTCHER SHOPPE)
AMBROSIA BAKERY PORTUGUESE STYLE
CREATIONS HAIR DESIGN
ELEGANT FARMER DELI
ISLAND COLOUR LABS
GARCIAS MEXICAN RESTAURANT
CEDAR HILL DECORATING CENTRE

WE REQUIRE A TRAVEL AGENT
WOMEN'S FASHIONS
STEREO/RECORD SHOPPE
???

Become a Part of This Success — Call for Leasing Details
REALSPAN PROPERTIES LTD. 388-6454
9-14X

GRAND OPENING
SALE
continues
SKIS • TENNIS
SWIMWEAR
• SHOES

SPORTSWORLD
NEW LOCATION
3371 OAK STREET
Behind Suburban Motors
383-6342
Mon.-Thurs. 10-6
Fri. 10-9 Sat. 10-5
9-15

Guyanan, 21, Must Leave

TORONTO (CP) — The Federal Court of Canada has upheld a decision by immigration authorities to deport a 21-year-old man from Guyana whose wife is six months pregnant.

Michael Narine's appeal was dismissed by the court, which disputed arguments by lawyer Charles Roach that there were special grounds for Narine to remain in Canada.

Two weeks after Narine arrived in Canada on Oct. 9 from Georgetown, Guyana, he met and moved in with Trinidad-born Joyce Ramsawak, a landed immigrant who has lived in Canada for four years.

They were married April 7 and a doctor's statement confirmed Mrs. Narine had been pregnant since March 14.

On April 10, when the couple went to immigration offices in Toronto to inquire about landed immigrant status for Narine, they learned he was the subject of an inquiry under the Immigration Act for overstaying the three weeks allowed by his visitor's visa.

An immigration adjudicator ruled July 7 that Narine be deported after department officials found no compelling humanitarian or compassionate grounds to allow him to stay.

Roach argued that compassionate discretion should have prevailed in Narine's case. The court said its job was to determine whether there had been any miscarriage of justice, not whether the immigration department should have granted special privileges to Narine.

Roach said he plans to take the case, along with several others, to the Canadian Human Rights Commission.

A Commons immigration committee was told last May that the department would be clamping down on visitors who used marriages of convenience to obtain landed immigrant status.

A. S. BAINS CENTRE — 3318 OAK ST.
NOW LEASING
OCCUPANCY — OCTOBER 1978

- Handsome natural wood and concrete block construction
- Near Town & Country Shopping Centre
- Ample on-site parking
- High traffic area

WHOLESALE — 1000 sq. ft. — 7200 sq. ft.
WAREHOUSE — 1000 sq. ft. — 8600 sq. ft.
OFFICE — 650 sq. ft. — 15,000 sq. ft.

REALSPAN 388-6454
9-14

The Character of the Edwardian period . . .
The Convenience of Modern Living

WINDYHAUGH MANOR

Four unique maisonettes on ¾ acre of view property. Suites all have fireplaces, panelling, high ceilings, decks or patios. Bathrooms and kitchens feature superb custom cabinetry and extensive use of imported tiles. Well-established gardens, private tea gardens, beautifully landscaped common areas, barbecue area, and, if you wish, space for a vegetable garden of your own. Enormous conservatory and huge storage areas. Price from $66,900. View with **JOHN WEST** or **DAVID BILLINGHAM.**

Cedric Steele Realty ltd.
1210-345 Quebec Street, 388-6258

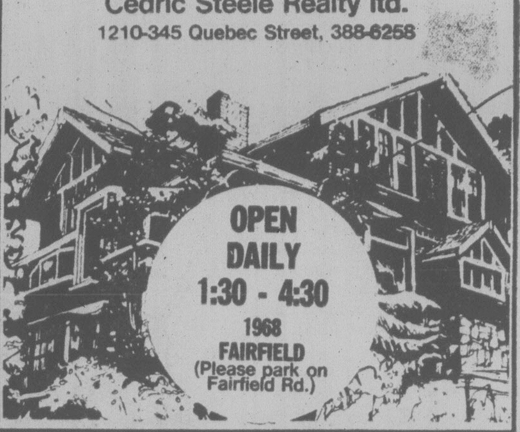

HERE'S WHAT MICHAEL TENNANT and RON BARNARD HAVE TO SAY about CLASSIFIED ADVERTISING...

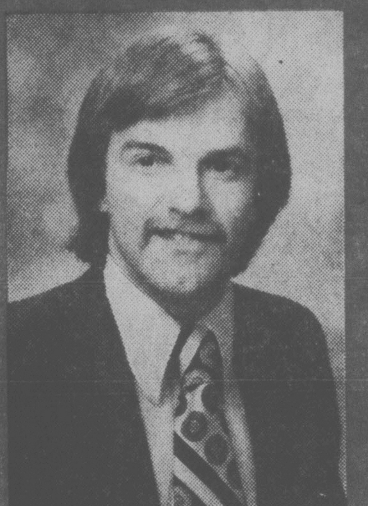

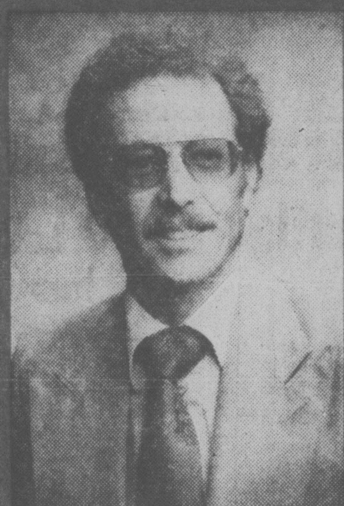

METRO HONDA

August 24th. 1978

The Victoria Press Ltd..

Gentlemen,

We at Metro Honda take great pleasure in thanking Victoria Press for their assistance over the past two years.
When we advertise in your papers we know we are reaching the largest possible numbers of potential buyers.

One of the greatest problems facing any Automobile dealership is adequate and effective exposure to the public and we feel that your newspapers have certainly helped contribute to our success.

Sincerely,
METRO HONDA

Ron Barnard.
General Sales Manager

B. Michael Tennant
Sales Manager.

RB:bt

METRO HONDA 2151 BLANSHARD STREET, VICTORIA, B.C. V8T 4Y5
PHONE 388-6921
9-13

Rene Yields on Referendum

QUEBEC (CP) — The Quebec cabinet appears to have backed off slightly from recent suggestions that the question presented to voters in the promised independence referendum will revolve around provincial taxation powers.

In separate statements Tuesday, Premier Rene Levesque and Economic Development Minister Bernard Landry both emphasized that although tax powers are an important component of political sovereignty, the referendum question will be worded more broadly.

In Quebec City, Landry told reporters the question will be "far more broad" than some had anticipated, and will deal with "the future of the new Canadian association."

He was commenting on a statement by Cultural Development Minister Camille Laurin, who said on the weekend that the only essential element of sovereignty is the requirement that Quebec City collect all taxes in the province, rather than sharing tax power with Ottawa.

All other matters—such as whether to have joint or separate armies and postal facilities—could be decided later in negotiations with Ottawa, he said.

Premier Levesque later echoed that opinion, telling a Sunday meeting of Parti Quebecois organizers that the referendum question would deal with taxation in some form, since "having full tax powers is one of the best symbols of sovereignty."

The comments immediately drew fire from provincial Liberal leader Claude Ryan, who said it would be "dishonest" to word the question in those terms.

Games Watchdog Blocked

MONTREAL (CP) — A Quebec government committee created in 1973 to oversee Olympic Games spending was unable to obtain information from the City of Montreal about the hiring of French architect Roger Taillibert, a provincial inquiry was told Tuesday.

Documents tabled before the inquiry indicated that the Olympic watchdog committee was blocked in its efforts to discover the terms of Taillibert's contract to design the $850.6-million Olympic Park, including the main stadium, the cycling velodrome and the swimming pool.

Quebec Superior Court Justice Albert Malouf is chairman of the commission investigating how the cost of the 1976 Summer Games rocketed from an original estimate of $120.5 million in 1969 to a final cost of $1.27 billion.

The watchdog committee, known as the Olympic Games control committee, was created after Prime Minister Trudeau demanded in January, 1973, that the Quebec government, the City of Montreal and the private Olympic organizing committee guarantee that the Games would not have a deficit.

Trudeau's demand for guarantees—which the parties involved agreed to eight days later—followed a report by the federal treasury board that predicted a deficit of $172 million after a study of projected spending and revenue.

After the Games were over in late 1976, the Quebec government estimated that there was a deficit of $1 billion.

Minutes of an August, 1973, meeting of the control committee say that its secretary-general, engineer Louis-Philippe Desy, "was unable to inform adequately the committee concerning the conditions for the hiring of Mr. Roger Taillibert, the consulting architect from Paris."

All Desy was able to report was that a resolution concerning the architect's hiring was passed by the city's executive committee.

The agreement between Montreal and Taillibert had been reached at least one year before Desy's report, since the design for the Olympic Park was presented by Mayor Jean Drapeau at a news conference in April, 1972.

As well as showing signs of frustration in its attempts to find out details of Taillibert's contract, the Games control committee evidently feared its communications with Drapeau had suffered a general breakdown.

Fernand Lalonde, then the civil servant who chaired the committe and later provincial solicitor-general, was authorized to send a report to Drapeau "bringing up to date" the mayor's relations with the watchdog group.

The committee minutes also show that Desy told the meeting it was impossible to establish an over-all cost estimate for the main 70,000-seat stadium because the plans were not sufficiently advanced at that time, less than three years before the opening of the Games.

Because of this lack of advance information, Desy said, it might be difficult to modify Taillibert's plan if the construction eventually went over budget.

Advertisement

Naran home recipe plan takes off ugly fat.

The Naran Plan can help you lose pounds of unsightly fat right in your own home. This home recipe weight-control plan is easy to follow and costs little. Go to your drug store and ask for the Naran Reducing Plan. The whole plan is included in every package. The directions are right on the label. Pour the liquid into a pint bottle and add enough grapefruit juice to fill the bottle. Take two tablespoonsful twice a day as needed. Take the vitamin supplement included and follow the low calorie weekly food menu.
Your first purchase should show you a simple easy way to lose bulky fat and help regain slender more graceful curves; reducible pounds and inches of excess fat should disappear from neck, chin, arms, hips, abdomen, calves and ankles. If you are not completely satisfied with your first purchase just return the empty carton for your money back. Follow this easy way endorsed by many who have tried this plan to help bring back alluring curves and graceful slenderness. Note how quickly bloat disappears, how much better you feel. More alive, youthful appearing and active.

PERMA-SHINE

NEVER WAX YOUR CAR AGAIN!

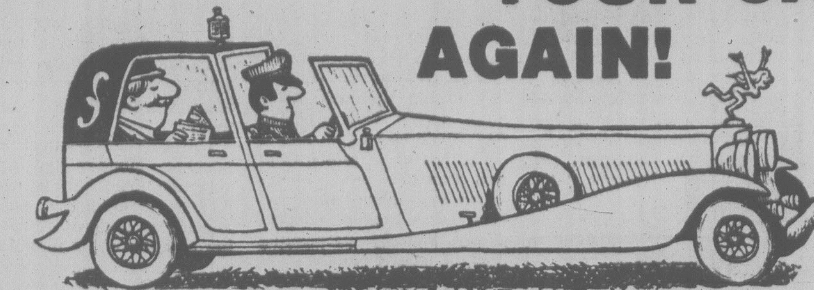

WE GUARANTEE IT IN WRITING!
ASK ABOUT PERMA GUARD INTERIOR PROTECTION

1. The Perma-Shine process is a once only treatment and offers a written guarantee that, for as long as you own the vehicle, it will not — fade, oxidize, change colour and will never need waxing.
2. Protects from the effects of rain, salt, snow and sun.
3. Save time washing your car as dirt will not adhere so well.
4. If your car is dull and lost its luster, in most cases Perma-Shine can bring it back to a showroom shine.
5. New cars will have a better than showroom shine.

509 ELLICE ST.

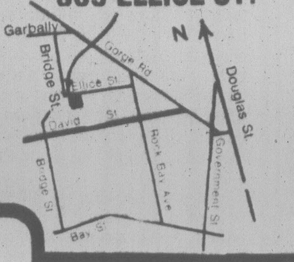

COME IN FOR OUR FREE TEST SPOT!!

PERMA-SHINE

OVER 40 LOCATIONS IN CANADA & THE U.S.A.

Stop by today or call for your appointment
THE SHINELINE:
386-7571
OPEN
Mon. to Fri. 8 to 5
Sat. 8 to 1

7-22

"I'M NOT DEAF"
"I just don't understand some words or what some people say."

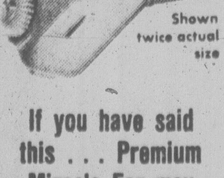

If you have said this . . . Premium Miracle Ear may be your answer.

Clinical tests of this aid show better word understanding at less volume. Comfortable, convenient, small in size. This little hearing aid delivers. 30-day trial, 100% money back guarantee.

DAHLBERG HEARING AID SERVICE
The Bay, Third Floor
1701 Douglas St., Victoria
385-5414 or 385-1311

Hudson's Bay Company

TOOLY'S "Happy September" SALE!
4 DAYS ONLY
Thurs. Sept. 14 thru Sun. Sept. 17/78
with sweet savings in every department!

Lighting! Appliances! Home Accessories!

G.E. Dryer
Heavy Duty Model D644
• Automatic Dry
• 3 heat selections
• End of cycle signal
was $329.00
now just $299.00

G.E. 30" Automatic Range
• White or gold
just $319.00

G.E. 13 cu.ft. Frost Free Refrigerator
• White or gold, left or right hand door
just $449.00

G.E. 15 cu.ft. Frost Free Refrigerator
• Gold only
just $499.00

Caloric built-in dishwasher
Model DUP 204:
• Dual wash action system
• Rinsing Agent Dispenser
• 2 silverware baskets
• Waste Disposing Action
• Roll out racks
• Decorator Colour panels
• Door safety switch
• Automatic dual detergent cup
just $299.87

Caloric Portable Dishwasher
Model DCP 214
• Front loading portable
• Features as above in white, gold, almond
just $359.87

G.E. Washer
• Heavy duty Model W642
• 2-speed wash
• 6 wash/rinse temp. comb.
• 5 wash cycles
was $459.00
just $419.00

NuTone 30" 2-speed Hood Fan
just $44.99

NuTone Bathroom Fan
• Model F60
just $12.99

Special Clearance of Crystal Chandeliers!
• Imported Swedish lead crystal chandelier (ill.) six lights. Model TC 4377
valued to $277.00
just $99.99
• Larger, more opulent version of above, eight lights. Model TC 4378
valued to $352.00
just $149.99
• Imported chandelier with strands of strass jewels, eight lights. Model TC 4573
valued to $549.00
just $199.00
Many more! Plus savings on recessed lights, outdoor; traklighting!

AM-FM Radio-Intercom
complete with master station, 3 inside speakers, door speaker, choice of colour
just $239.00

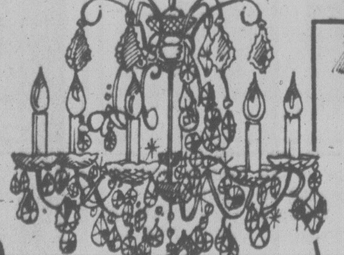

Tools

Black & Decker DeWalt commercial duty 10" radial arm saw.
• Heavy gauge steel base • Totally enclosed motor & automatic brake • 10" blade cuts full 3" deep.
• Both 120/208 - 240 volt • Front single rip, mitre & bevel controls including stand,
reg. $399.00 just $359.00
Black & Decker 10" Dewalt Mitre Saw reg. $329.00 just $249.00
Black & Decker 1 H.P. Router Kit reg. $94.99 just $79.99
Black & Decker heavy duty Sander reg. $89.99 just $69.99
Rockwell Black Line variable speed Jig Saw reg. $44.95 just $38.99
Rockwell Drill Press incl. stand reg. $244.00 just $199.00
Model B20 Beach Tool Box, 20 x 9½ x 9½, reg. $17.89 just $14.99
5 pce. Sandvik Chisel Set, reg. $34.75 just $28.99
3½" Bench Vice reg. $14.95 just $11.99
16 oz. Hammer Steel Shank reg. $7.99 just $6.69
Lever Action Grease Gun reg. $10.99 just $8.99
T5 Bostick Staple Gun Kit reg. $24.99 just $18.99
TLY 16' Evans Tape reg. $7.39 just $5.99
Model 10WR Peterson Vice Grips reg. $7.65 just $5.99
7¼" Vermont American 20 tooth Carbide Blade reg. $15.19 just $10.99

Electrical/Plumbing

Electrical:
Single Pole Rocker Switch, brown just .34 each
Single Pole Toggle Switch, ivory just .39 each
Duplex Receptacles, brown just .34 each
Duplex Receptacles, ivory just .39 each
¾" x 66' Vinyl Electrician's Tape just .29 each
Switch or Receptacle Box incl. clamps just .49 each
Dryer supply cord just $4.59 each
Dryer receptacle just $1.99 each

Plumbing:
½" copper straight stops just $1.99 each
½" copper stop & drain just $2.29 each
½" sediment or hose faucet just $1.99 each
Chrome kitchen faucet, deck style 8" centres reg. $17.99 just $14.99 each
Chrome basin faucet, 4" centres reg. $14.99 just $12.99 each
½" copper 90° elbows just 2 for .25
½" copper couplings just .15 each
½" copper tees just 2 for .49
5' Chrome deluxe shower rod inc. ends. reg. $4.29 just $2.99 each

Housewares

Special: 7 pce. Saucepan Set
Porcelain on Steel with stainless steel rim. Bright decorator colours. just $29.99 set!
Rubbermaid Garbage Cans, heavy duty, large size reg. $9.49 just $7.99
Heavy Duty, plastic garbage bags, 26" x 36" bag of 50 just $3.49
Utility hangers. Ideal for garden hose, ladders, etc. just $1.49 each
Household Corn Brooms reg. $4.59 just $2.49 each
14" Push brooms, incl. handle reg. $3.99 just $2.99 each
2" round painted aluminum Down Pipe, 10' lengths, white or brown just $3.59 each
Rubbermaid Laundry Basket reg. $4.59 just $2.99 each

4 DAYS ONLY
VICTORIA 386-8774
758 CLOVERDALE (JUST OFF DOUGLAS)
ALSO VANCOUVER, SURREY, RUTLAND
WEEKDAYS 8:30 a.m. to 5:30 p.m., SUNDAYS 10 a.m. to 5 p.m.

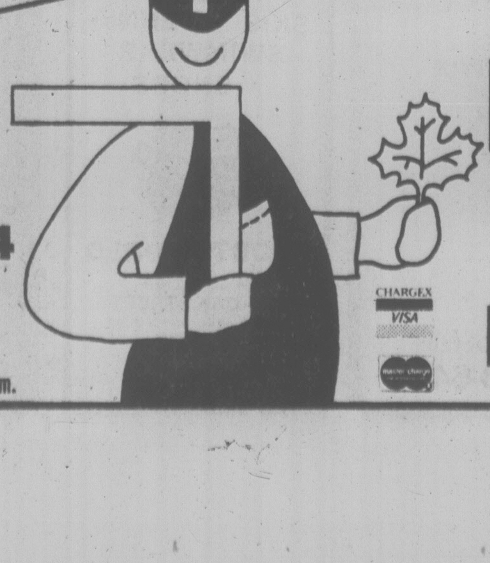

ALEX CRISTALL'S
TOOL TOWN
No more excuses.
CHARGEX VISA

9-13X

Filion Says Lawyer Advised, No Violation

TORONTO (CP) — Gerard Filion, former president of Marine Industries Ltd., testified Tuesday that he sought advice from company lawyers in 1971 because he was concerned that bidding on a large dredging contract by a consortium of three companies might violate the Combines Investigation Act.

Filion told an Ontario Supreme Court judge and jury that Marine Industries, MacNamara Corp. Ltd. of Toronto and The J. P. Porter Co. Ltd. had decided to bid on the contract under an arrangement in which Marine Industries would get 30 per cent of the job, MacNamara 37 per cent and J. P. Porter 13 per cent.

MacNamara, J. P. Porter, and Marine Industries, both of Montreal, are among nine firms accused of conspiring to defraud public agencies of more than $4.27 million by rigging bids on dredging contracts between 1969 and 1975.

Filion, 69, former publisher of the Montreal newspaper Le Devoir, one of 11 men charged with the same offence, said the three companies planning to bid on the dredging contract at Beauport Flats, one of the jobs mentioned in the seven-count indictment, had discussed formation of a permanent consortium to bid on the international dredging market.

Filion, testifying in his own defence, told his lawyer, Edward Greenspan, that Marine Industries lawyers told him the Beauport consortium would not violate the Combines Act.

COLONY
MOTOR INN
TOM MIDDLETON
AT THE PIANO BAR
385-2441
COACHLIGHT ROOM

Sands
Seven Funeral Chapels Serving Vancouver Island
Dedicated To Service . . .
your seven community chapels, independently family owned and controlled, Sands, since 1912
VICTORIA, 388-5155
SIDNEY, 656-2932
COLWOOD, 478-3821
DUNCAN, 746-5212
NANAIMO, 743-2032
LADYSMITH, 245-2331
ifc INTERNATIONAL FLIGHT CARE
A DIVISION OF SANDS
MEMBER BY INVITATION
NSM NATIONAL SELECTED MORTICIANS
SINCE 1952
Removal and Service Arrangement Covering Vancouver Island
A DIVISION OF SANDS
Specializing in forwarding to or from anywhere
WORLD-WIDE FUNERAL INFORMATION SERVICE
Call Collect, or Cable "Mortuary Victoria"
A DIVISION OF SANDS

Developers Earned 18.5% Profit

OTTAWA (CP) — A study of land and housing prices in Canada in the early and mid-1970s says some developers earned profits that gave them an after-tax return on investment of up to 18.5 per cent a year on new subdivisions.

But the study, released today, concludes that these profits, were not the result of monopolistic control of the market by a few developers able to manipulate prices.

Rather, says the report of the Federal-Provincial Task Force on the Supply and Price of Serviced Land, it was an unprecedented explosion in demand for housing that pushed up prices during the 1972-75 boom period and enabled developers to reap the profits.

"The conventional wisdom is that developers recently made very high profits," says the report of the study group, headed by Toronto lawyer David Greenspan. "The conventional wisdom is correct."

But the report rejects the "monopoly-developer theory" and says that developers made so much money because "prices went up so much faster than costs."

"High prices caused high profits," it says. "High profits did not cause high prices."

Although the study concludes that there is no monopoly control at present in the land-ownership or land-development industries, "it could become a significant problem in future."

It says the current slowdown in the economy, increased planning regulation by governments and higher development costs will make the business more risky and favor the large developers over the smaller ones.

It says that unless municipal planning becomes less restrictive to ensure adequate supply of serviced building lots, prices over the long-run will continue to rise more rapidly.

The study on profits of developers — said to be the first detailed examination of its kind in the industry — examined 33 subdivisions in Ontario, 12 in Calgary and Edmonton and six in Vancouver completed by 21 developers in the mid and early 1970s.

It said the developers made after after-tax profits of about 18.5 per cent a year in Ontario and about 15 per cent in Alberta and Vancouver.

The report rejects arguments by developers that profits have to be high to enable them to pay the high prices now commanded for raw land.

"We reject this argument completely," says the report. "It confuses cause and effect."

It says raw land prices are high because developers are paying high prices. They are paying these high prices because they expect to make high profits in future.

It says that "land development profits remain high today, but relative rate of returns have peaked and now are declining."

The report is critical of governments for becoming too restrictive in planning regulations and driving up lot prices.

"Legitimate concerns over environmental issues, servicing standards, development patterns and densities have led to restrictions which underlay the lot supply shortage during the boom," the report says. It says that servicing costs did not have a significant impact on prices during the boom because prices were escalating rapidly because of high demand.

But it says there may in future be more restrictions and "the full impact on land prices of these increasing restrictions by provinces, municipalities and planners has yet to be fully realized."

It says that municipalities have no incentive to adopt planning regulations that produce the best services at the most reasonable cost since all servicing costs are paid for by the developer and ultimately the purchaser.

Insist on HOOVER and you'll save $40
if you buy before Sept. 30.
Choose either one of these beautiful new Hoovers now and get a beautiful $40 saving off the regular retail price. But it's a limited time offer. So hurry!

Hoover Celebrity II Deluxe
• Giant dirt bag. Helps maintain peak suction power longer.
• Full-time edge cleaning. Suction power right up to the nozzle edges for effective baseboard cleaning.
• Toe-touch surface selector. Easy to adjust for hard surface or carpets.
Regular retail price $319.95 or less.*
Model S3067 Celebrity II Deluxe
Hoover Dial-A-Matic with Power Drive
• It's self-propelled! Forward, backward, slow or fast. Just touch — and go!
• Converts for above-the-floor cleaning with optional tools.
• Full-time edge cleaning.
• Automatic height adjustment for any carpet.
Regular retail price $299.95 or less.*
Model U6043 Dial-A-Matic with Power Drive
9-7x
*Actual retail prices may vary from dealer to dealer.
Hoover 1908 1978
Insist on Hoover.
Then you'll know it's Hoover clean.

Hastings Vacuum, 2100 Douglas St., 386-7734
Standard Furniture, 737 Yates St., 382-5111
Island Furniture Mart, 2513 Beacon, Sidney, 656-3724
Dodds Furniture, 2563 Quadra St., 388-6663

Coast to Coast Newspaper Advertising Sells the Most

CORDUROY SUIT SALE

Our 3-Piece Vested Corduroy, a suit for all seasons, and so versatile. Feels good on; soft to the touch, and performs magnificently . . . ideal for business with a shirt and tie, or after hours with either turtleneck sweater or sportshirt . . . alterations extra.
$88
Murray Goldman
1314 DOUGLAS ST. AT YATES
Good Evening Mrs. Johnson — M. G.
9-13X

THE FOOD FORUM
2585 CADBORO BAY RD., CORNER OF ESTEVAN
OPEN DAILY 'TIL 9 P.M., SUNDAY and HOLIDAYS 'TIL 6 P.M.
FALL preview
FOOD FESTIVAL SALE

TARGET — BY CLOVER LEAF COHO SALMON 7¾ oz. 1.09
CANADA DRY, 26 oz. GINGER ALE Plus Deposit 3/1.00
ARMOUR CORNED BEEF 12 oz. 99¢
SAFFSWEET SOFT MARGARINE lb. tub 75¢
NALLEY MAYONADE 24 oz. 75¢
CLOVERLEAF FLAKED WHITE TUNA 6½ oz. 1.19
PACIFIC SKIMMED MILK POWDER 5 lbs. 6.29
ENCHANTED ISLE SULTANAS lb. 89¢
VIVA TOWELS 2 rolls 99¢
NEW CROP TOKAY GRAPES lb. 49¢

EVERSWEET SWIFT BACON lb. 1.39
CANADA GRADE A BARON OF BEEF lb. 1.95
CANADA GRADE A OVEN ROASTS SIRLOIN TIP RUMP lb. 1.89
GRADE A PORK CHOPS Centre, lb. 1.59
GRADE A PORK LOIN ROAST lb. 1.49
FRESH FROZEN FATT'S CHICKEN UTILITY lb. 87¢
FRESH LOCAL LETTUCE ea. 25¢
LOCAL NORGOLD POTATOES 15 lbs. 1.19
NEW CROP MAC APPLES 3 lbs. 89¢ lb. 35¢
COOKING OR BOILING ONIONS 8 lbs. 1.00

PRICES EFFECTIVE SEPT. 13, 14, 15, 16
ALL RIGHTS RESERVED
9-13x

PACK UP SOME GOODNESS IN YOUR OLD BROWN BAG

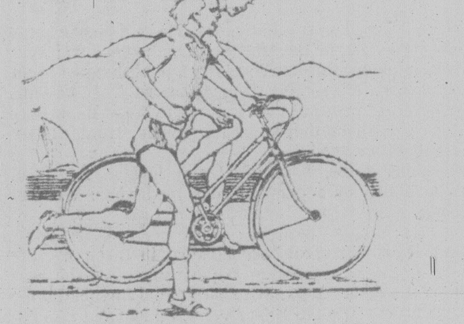

People have discovered that taking care of your body makes you feel good about yourself. Many of us are walking, jogging, exercising, bike riding and generally getting into better condition.

Part of the process is thinking nutritionally. We should all be aware of the need to eat proper, well-balanced meals and eliminate between-meal snacks and non-nutritious foods.

A good place to start is with lunch. This meal should provide approximately one third of our daily nutritional requirements.

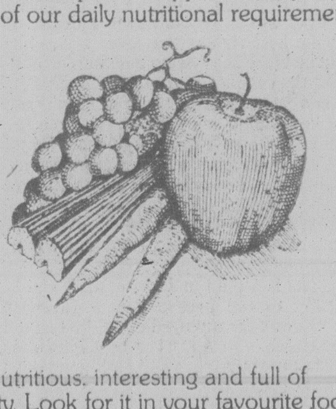

If you are like many of us, you could be eating the wrong foods at lunch or missing lunch altogether.

One of the best solutions is to take your own lunch to work or school. That way, it is possible to arrange a well-balanced meal that is not only good for you, but contains foods you like.

To help you, B.C. Ministry of Agriculture has compiled a booklet called "The Brown Bagger's Handbook". It is full of great lunch planning ideas as well as tested recipes for brown bag lunches that are nutritious, interesting and full of variety. Look for it in your favourite food store. This free handbook is part of a program designed to help people think nutritionally—particularly at lunch.

When you are in your food store, look for special brown bagger price cards on fresh and processed products. They will be your sign of quality, freshness and goodness in the brown bag foods you buy.

Nutrition is important to all ages and school students of the province will be encouraged to participate in a poster contest based on the theme "Nutrition Can Be Fun". Winners will travel to Victoria for a tour of the Legislature conducted by the Honourable James J. Hewitt, Minister of Agriculture. Overall winners will receive farm vacation packages for themselves and their families.

If your food store has run out of Brown Bagger's Handbooks, write for your free copy to:
The Brown Bagger's Handbook
Ministry of Agriculture
Parliament Buildings
Victoria, British Columbia
V8V 1X4

Come on British Columbia . . . "PACK UP SOME GOODNESS IN YOUR OLD BROWN BAG" with Homegrown B.C. Quality products.

Province of British Columbia
Ministry of Agriculture
James J. Hewitt, Minister
HOME GROWN B.C. QUALITY

Jim TAYLOR

Weird Things Happen In Professional Sports

I tell you, doc, it ain't me. The rest of the world's nuts.

In Toronto, the Argonauts fire coach Leo Cahill because the Argonauts are losing. The big reason they're losing is that they can't score any points. The Argonaut offence scores so rarely that when the other team opens with a field goal, Toronto fans wave Kleenex and ask for terms.

So who do they hire to replace Cahill? Bud Riley, the offensive co-ordinator.

It gets better.

One of the reasons he's in trouble, Cahill insists, is that the Toronto media have been overly critical ("I feel like I'm in a fish bowl," he says.)

One year ago Riley was head coach of the Winnipeg Blue Bombers, where he developed a reputation of having the biggest set of rabbit ears this side of Flopsy, Mopsy and Cottontail.

His feud with the football writers was the talk of the town. At one point he wasn't speaking to the columnist on one paper, and the columnist on the other paper wasn't speaking to him. This made communication tricky, there being only two papers.

So now he's the head coach in the country's No. 1 media nuthouse. They have put this nice, gentle man with the large ears in charge of the highest-profile, biggest noise, most expensive non-producing well in Canadian football, thrown him to a media that starts each day serene in the knowledge the somewhere an Argonaut is screwing up.

Good luck, Bud. Don't send out your laundry.

★ ★ ★

And then there is the Pacific Coast Baseball League.

The PCL has operated for 76 years, and every year it's had a champion.

Occasionally there were problems. Two world wars didn't stop it. Nowhere from 1914-18 or 1939-45 does it say "Season called—war." Through global conflict, major league expansion and minor league realignment, the PCL persevered.

Until this year.

This year a terrible thing happened. It rained in Portland. It rained so hard that the final game of the Western Division playoff between Portland and Tacoma had to be postponed several times.

So they called it off. The series ended tied 2-2. That being the case, they also called off the league championship series against Albuquerque.

There is no league champion. The season is over. Everybody go home. We'll try again next year.

The reason, says Tacoma general manager Stan Maccarato, was money. It was costing too much to pay players on three teams to sit around not playing baseball. The PCL was shelling out about $1,900 per day including salaries for umpires paid for not umpiring. Counting the major league's portion of the player salaries, the tab was about $10,000 per day.

"From where we sit, we had no choice," he said. "And my club was in the playoff.

Swell.

Mind you, it does make the entire season sort of superfluous.

Fans in Tacoma and Portland will be excited to learn that they blew a season watching games that were nothing more than meaningless exhibitions,

But one thing has me worried.

What are they going to do with the championship rings?

Nobody figured on tri-champions. There'll be one set of rings, not three. Maybe the Albuquerque players could wear them from January through April, then pass them on to the Tacoma players for use May through August. Then Tacoma passes them to Portland, hwere the guys wear them until Dec. 31, at which point they stage a three-gang rumble to see who gets them for good.

Marvelous game, baseball. Great league, the PCL. Should be a hell of a pennant race next year. Weather permitting.

★ ★ ★

There is another great baseball story in Toronto.

General managaer Peter Bavasi says that he was carrying a file folder containing confidential financial information about the Toronto Blue Jays when he went into the press box last Friday. He put it down, he says, and it disappeared.

Now he has revoked the press pass and stadium admission of a Toronto baseball writer because, he says, the writer admits he took the folder, then refused to give it back until Monday. The writer finally turned it over Saturday night, and now Bavasi is considering legal action against him.

As a fellow writer, this catches me totally by surprise.

Not that I don't think a reporter would lift a folder if a GM was dum enough to carry confidential information around in one and set it down in a press box.

No, the question is far more a puzzler than that.

What I can't understand is, what could possibly be interesting about the Toronto Blue Jays?

SPORTS MENU

TONIGHT

RUGBY
5 p.m. — International exhibition, Agrarians (Vancouver Island Union) vs. Lusaka, Zambia, Macdonald Park.

HOCKEY
8 p.m. — Victoria Cougars' intra-squad game, Pearkes Arena.

THURSDAY

WRESTLING
8 p.m. — Professional card, Memorial Arena.

Dodgers Have Drop In Western 'Gunfight'

By Associated Press

Bill Madlock calls the National League West race a "gunfight" — and right now, it would seem Los Angeles Dodgers have the drop on San Francisco Giants.

The Dodgers buried the Giants deeper in second place by beating their rivals 8-0 Tuesday night behind Burt Hooton's five-hitter and a four-RBI night by Dave Lopes.

"It's like finishing second in a gunfight — you lose," Madlock concluded after the fading Giants dropped six games behind the Dodgers.

The victory left the Dodgers in an optimistic mood.

"We have the killer instinct — I can't see us losing if we keep doing what we're doing," said Hooton, who upped his record to 18-8."

Hooton joined three other National Leaguers — Ross Grimsley, Gaylord Perry and Phil Niekro — as 18-game winners.

Elsewhere in the NL, Cincinnati Reds edged Houston Astros 4-3; Pittsburgh Pirates defeated Philadelphia Phillies 5-1; San Diego Padres trimmed Atlanta Braves 3-1 and Montreal Expos whipped St. Louis Cardinals, 5-1.

The Dodgers only managed three hits off loser John Montefusco, 11-7, in 7 2-3 innings and held a 3-0 lead before scoring five times in the ninth inning off reliever Gary Lavelle.

Hooton improved his 1978 record to 4-0 against the Giants and registered his seventh straight victory while equaling his major league career high for victories in a season.

Meanwhile, the three leaders in the American League East have found yet another way to keep things interesting. But none of them could be satisfied with the new method.

All three of the top contenders lost Tuesday night. Milwaukee Brewers, beaten 6-5 in the bottom of the ninth by Seattle Mariners, had to be the most disheartened. The Brewers knew first-place Boston Red Sox had lost to Baltimore Orioles 3-2 and New York Yankees, now trailing the Red Sox by one-half game, were beaten 7-4 by Detroit Tigers. By winning, Milwaukee would have moved within 3½ games of first place.

"We had it all wrapped up," said Milwaukee manager George Bamberger. "We're letting so many get away. We've had lots of chances to pick up ground. We've got to start winning games with leads in the ninth inning."

Elsewhere in the AL, Kansas City strengthened its hold on first place in the West with an 8-1 romp over Oakland while second-place California fell to Texas 7-5, and Chicago dumped Minnesota, 6-1.

(Scores on page 30)

CHEERLEADERS!

Go Away . . . But Not Too Far Like the Other Side of the Field

WASHINGTON (AP) — Washington Redskins coach Jack Pardee wishes the team's cheerleaders, with their revealing costumes, would go away—at least to the other side of the football field.

The outfits, which feature bare backs, fringed, plunging necklines, and diamond-shaped cutouts at the midriff, were sported for the first time Sunday and got a huge cheer from fans.

But Pardee thinks that the uniforms are better suited to night clubs than to NFL fields.

"I find it in very poor taste, whether it's at a football game or any other place," said Pardee. "Not only them (the Redskins cheerleaders) but the Dallas girls and all the other teams.

Pardee did not exactly call the cheerleaders and their costumes a distraction, but said: "I think they're unnecessary anywhere. But if they're going to be there, put them on the other side, not our side."

Pardee smiled. "That's a coach talking," he said. "I guess other people feel differently or the teams wouldn't be having them. But I think we have a good enough product to sell without having to do that to put on a show."

Not Necessarily A Distraction But . . .

Rocks Must Show Form

PETERBOROUGH — A dispute over officiating appears to have blown over and Victoria Shamrocks can concentrate on the business that brought them to Peterborough — that of winning the Mann Cup and the Canadian lacrosse championship.

It all goes on the line tonight. Bidding to win a trophy they last won in 1957, the Shamrocks face Peterborough Red Oaks in the deciding game of a best-of-seven national final.

And the Rocks can go to work without worrying about Don McQuayge.

It was the officiating of the St. Catharines, Ont., referee that upset Victoria coach Nirmal Dillon and his players in Monday's sixth game, when the Red Oaks overcame an 8-3 deficit and hung a 13-11 defeat on the Shamrocks with the help of a controversial goal.

Shamrocks threatened to lodge a protest if McQuayge was assigned to handle tonight's game. The threatened protest won't materialize because series convener Bill Bennett of Ontario appointed Harry Benham of Brampton and Wayne Frank of Vancouver to handle the all-important finale.

Western Lacrosse Association Roy Burton of Victoria, a former referee, said Tuesday that too much was being made of the officiating, particularly from the Shamrocks' standpoint.

"Shamrocks are not losing games becaue of the officials," said Burton. "They are not playing their style of game for the full 60 minutes. That's why we're not home yet."

On that score, he got some support from Skip Chapman, acting general manager of the Shamrocks.

"We haven't played to the best of our ability," Chapman agreed. "We can't blow a 7-3 or 8-3 lead in the second period and expect to win, which is what we have done twice in this series."

Dillon also expressed a similar view earlier. Discipline and a sustained effort for the full 60 minutes is what Dillon stressed in a Tuesday workout.

Peterborough coach Ben Floyd figures his team has another edge. It's momentum.

Station CJVI will broadcast the final two periods tonight, starting at approximately 5:45 p.m. while CFAX will carry reports every half hour.

Backyard Injury Sidelines Walter

LANDOVER, Md. (AP) — Centre Ryan Walter of Washington Capitals is undergoing tests to determine the extent of a tear in the cartilage of his left knee, the National Hockey League club announced Tuesday.

Walter, the team's first pick in last summer amateur draft from Seattle Breakers of the Western Hockey League, suffered the injury while playing lacrosse in his backyard.

Dr. Pat Palumbo was expected to issue a report on the injury today.

Meanwhile, Max McNab, the Capitals' general manager, said centre Greg (Buzz) Carroll has verbally agreed to terms.

$141,000 For Colt

LEXINGTON, Ky. (AP) — A chestnut colt by Apalachee out of Ideal Day brought the top price of $141,000 in the afternoon session Tuesday of the September Yearling Sale at Keeneland.

The Newmarket Bloodstock Agency, acting as agent for a Saudia Arabian, bought the horse from the consignment of E. A. Cox Jr.

The second highest price of the day was $110,000 paid for a gray filly by Raise A Cup out of Our Jackie. Phillip E. Hurley of Lexington was the buyer.

Leon Always Knew He'd Be Somebody

NEW ORLEANS (AP) — "I knew I was gonna be somebody," said Leon Spinks. "If it was a drunk, I was gonna be the best drunk that ever was."

Well the kid that grew up in a St. Louis ghetto is somebody. He isn't the best drunk that ever was ... he isn't even a drunk. He isn't the best fighter that ever was, either ... but he is the heavyweight champion of the world, the conqueror of Muhammad Ali.

Leon Spinks knows where he came from, what he is and is learning what he can be.

"I'd like to be a world figure but I'd like to be a world figure my way," said Spinks, who, in a way, presently is mainly a figure of curiosity, a kind of fate-made freak who beat a living legend but in the minds of many people can't do it again Friday night in the Superdome.

Spinks is a man under pressure, and his reaction to the pressure is a fatalistic one. "I don't do any predicting," he said of his rematch with Ali. "The best man wins. The Man upstairs says you ain't gonna win, you ain't gonna win."

But while the spectre of defeat doesn't seem to frighten him, he is spurred by the knowledge that a victory takes him farther up the road from poverty, a station in life that shaped him but one he never wants to visit again.

"I think about the ghetto," Spinks said before a training session. "I think why do I want to go back and play my life as a repeat. You don't want to go back where you came from. If you do, you're a fool."

The 25-year-old Spinks doesn't fit the mold of a fool. But his public image since he won the title has been one of carelessness, possibly recklessness. His attitude is one of 'I don't give a damn.'

Spinks, painfully aware of the endless comparisons with Ali—"Ali is one hell of promoter. He's a hell of a man"—said his image has been distorted.

Since winning the title last Feb 5, Spinks has had several run-ins with the police about driving violations and one concerning drugs. The drug charge was dismissed but the incident, like the others, was widely played in the news media.

"A lot of people in the press turn things around and manipulate things against me," he said. Then, as if to emphasize that he is his own man, he added: "They ain't puttin' no food on my table. They ain't putting no clothes on my back.

"I'm learning to deal with the world the way I want to," Spinks said, noting that he is not, and does not want to be a world figure like Ali.

"I want to make enough money to sit on my can," he said of his fighting future. As for his non-fight future, "The only thing I'm interested in is helpin' the kids."

Juventus Home to Rangers In European Cup Opener

By REUTER

Italian champion Juventus, beaten in the European Cup semi-finals by Belgium's Bruges last season, is determined to capture Europe's leading club soccer trophy from Liverpool.

Juventus, whose star-studded team includes eight internationals from Italy's World Cup campaign, begins its quest for glory against Scotland's Glasgow Rangers in Turin.

"We were extremely upset when we lost to Bruges but we are ready to go all the way this time," said their gifted striker, Roberto Bettega.

Manager Giovanni Trapattoni is anxious to build up a two-goal first-leg lead against the Scots who, under new manager John Greig, have made an indifferent start to the season.

"I'm sure our defence can contain the Scottish attacks in Glasgow, but the main thing is to get at least a couple of goals in Turin," Trappattoni insisted.

Juventus will be without World Cup defender Claudio Gentile, while Rangers have striker Derek Johnstone missing. Both are serving one-match suspensions.

Liverpool, European champion for the last two years, opens with an all-English clash against Nottingham Forest.

More than 100 clubs line up this week in the European Cup, European Cup Winners' Cup and European Football Union (UEFA) Cup, and Europe's football chiefs said Monday they would not tolerate any spectator trouble.

UEFA officials stressed there would be severe penalties handed out, particularly for crowd disturbances.

Anderlecht of Belgium, holders of the Cup Winners' Cup, has a first-round bye, while Holland's PSV Eindhoven, winner over France's Bastia in last season's UEFA Cup final, has switched to the European Cup where it visits Turkish champion Fenerbahce.

Real Madrid, six-time winner of the European Cup, appears to have an easy first-round tie against Progres Niedercorn of Luxembourg, while West German champion Cologne will be hoping World Cup striker Dieter Muller returns to goal-scoring form against Iceland's Akranes.

There's A Strangely Familiar Face In The 'New-Look' Canada 200

By JIM CRERAR
Times Staff

They're calling it the new-look Canada 200, but a familiar face will try to get Roy Smith's car out of an old rut this weekend at Western Speedway.

The race, a 200-lapper for 24 open-competition super-stocks, becomes a two-night affair for the first time in its seven-year history.

Qualifying trials, heat races and a couple of reverse trophy dashes are scheduled to start at 7 Friday night with two more dashes, a consolation race and the the main event beginning Saturday at 8 p.m.

The familiar face belongs to Earl Ross of Ailsa Craig, Ont., the featured guest driver for the second year in a row. Ross, a leading campaigner on Ontario tracks, set a Western Speedway record prior to last year's 200 when he clocked in at 16.62 seconds.

He'll take the wheel of the Mercury Marine-Aircraft Standards 1976 Nova that Victoria's Roy Smith has been driving this season to a seemingly-endless string of second-place finishes, but never a win.

In hopes of breaking the jinx, co-owner and chief mechanic Dick Midgley will drop a 427-cubic inch powerhouse in place of the 350-inch engine.

Ross might be the man to do it if he can get enough practice time to set up the car to his liking. He's the only Canadian to win a race on the major NASCAR circuit, an achievement that earned him 1973 NASCAR Rookie-of-the-Year honors. He has since confined his racing pretty much to eastern Canada.

EARL ROSS
. . . tries with Smith car

The eight fastest qualifiers Friday get into Saturday's 200 at the front of the starting grid, in reverse order. Fourteen more positions will be filled from Friday's heat races, leaving two spots to go to the one-two finishers in Saturday night's consolation race.

Another inovation this year is elimination of the mandatory pit stop in the main event. While that may reduce the emphasis on pit crew speed during the race, it underlines the importance of proper vehicle preparation as the winner probably will have to go the 80-mile distance non-stop.

It should also make it easier for the fans to keep track of the leaders, especially in the late stages.

Points earned this weekend count double on the International Drivers' Challenge trail. Roy Haslam of Victoria is the leader with 1,636 followed by Smith with 1,407 and Ron Eaton of Tacoma with 1,033.

First place in the 200 will be worth 200 points, second 190, third 180 and so-on.

Prize money totals $10,600 with $7,725 of it available in the main event, including $1,500 to the winner. Another $2,000 is available in lap money during the 200 while the consolation payoff pot stands at $520 and the qualifying payoff amounts to $355.

Only two races remain on the IDC trail after the Canada 200. The Nanaimo 75 goes Sunday at Nanaimo's Grandview Bowl and the American 150 is scheduled Oct. 1 at Evergreen Speedway in Monroe, Wash.

VICTORIA COUGARS

COUGARS
INTER-SQUAD GAME
SEE THIS YEAR'S COUGAR PLAYERS IN ACTION AT
GEORGE PEARKES ARENA
WEDNESDAY
SEPTEMBER 13TH
8 P.M.
Adults $2.00 9-13x Youth O.A.P. 1.00 Kids Under 12 Free

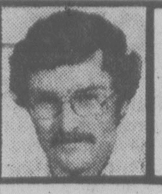

OUTDOORS
stewart lang

Bawlf Gets No Marks As Fish, Wildlife Head

Sam Bawlf rates the dubious distinction of being the worst-ever minister of recreation and conservation.

Especially in his dealings — or lack of them — with the fish and wildlife branch.

David Bustard, a former regional biologist in Smithers who is now working in Australia, outlined his concerns in an open letter to Premier Bill Bennett regarding the findings of the Judge McCarthy report.

The report, based on an investigation into the licencing of guide-outfitters, criticized several senior administrators in the branch.

Partly because of the McCarthy inquiry and partly because of the findings of a report by Bill Mair, the administration portion of the branch is undergoing a re-organization.

Bawlf has subsequently stated — and in some cases implemented — his avowed intention to "transfer them (branch members) from the positions of authority of which they have proven themselves unworthy."

Bustard states:

"If a transfer or demotion is deserved anywhere, Mr. Bennett, I would suggest that you look towards your minister of recreation and conservation.

"During the period when I was in the branch, he was a most frustrating, demoralizing and negative influence on the fish and wildlife branch.

"His lack of interest in the fish and wildlife resources, and lack of communication with the senior branch staff could only result in losses to the resources themselves. And that is a significant issue.

"To me, when a man in a powerful position isn't interested and doesn't try, it would appear that it's time to do some housecleaning."

The disregard for branch personnel became obvious to this writer while Bawlf was leaving the Abbotsford hatchery after the official opening Nov. 4, 1977.

Perhaps he was preoccupied — and had a timetable to meet — but that is little excuse for calling senior officials to heel in a callous fashion as he was leaving.

Another matter of blame which I suspect could be laid to rest in the same corner concerns the joint federal-provincial Salmonid Enhancement Plan.

It isn't really "joint" yet, for the simple reason that the agreement hasn't been signed.

All of the funding for projects to date has come from the federal government. But Bawlf has been quick to try to grab the credit for ones involving steelhead and cutthroat trout.

And I suspect it is Bawlf, not federal fisheries minister Romeo LeBlanc, who is the main stumbling block to the signing of this vital agreement.

Some housecleaning definitely is in order.

* * *

NIBBLES: Bennett and environment minister Jim Nielsen recently received some rare applause from the B.C. Wildlife Federation over their stands against the raising of the Ross Dam by Seattle City Light . . . The action would flood a major portion of the Skagit River valley in B.C. . . . BCWF president Richard Cole blasted Seattle Mayor Charles Royer for statements to the effect that "Canadians may have been less than willing to negotiate" . . . Perhaps the best statement by the federation involves a novel approach to the issue . . . "We also suggest to them (Bennett and Nielsen) that if Mayor Royer is an example of the quality of integrity of the U.S. negotiators our government should ignore them altogether, divert the Skagit into the Fraser and let Seattle build the dam to any height they want."

"The forecast said there's a 50 percent chance of rain so genius is watering half the lawn."

U.K. SOCCER

LONDON (Reuter) — Tuesday's United Kingdom soccer scores:

ANGLO-SCOTTISH CUP
Quarter-finals
First legs
Bristol C 1 St. Mirren 2
Burnley 1 Celtic 0

ENGLISH LEAGUE
Division III
Blackpool 0 Chestefield 0
Bury 1 Plymouth 2
Colchester 2 Chester 1
Gillingham 0 Sheffield W 0
Hull 4 Walsall 1
Peterborough 0 Carlisle 0
Swansea 4 Rotherham 4
Swindon 2 Brentford 0

Division IV
Aldershot 6 Bradford 0
Barnsley 1 Torquay 2
Bournemouth 2 Huddersfield 0
Doncaster 1 Port Vale 3
Grimsby 2 Wimbledon 2
Halifax 0 York 1
Newport 1 Crewe 2
Northampton 4 Darlington 1
Portsmouth 0 Scunthorpe 0

MONDAY
Third Division
Southend United 2 Oxford United 0

Fourth Division
Stockport 4 Hartlepool 0

Vikings Cap Tour

University of Victoria Vikings, who arrived home Tuesday, capped a two-week rugby tour of Europe with a 16-9 victory over the Yugoslavian national side in Split at the weekend.

Vikings led 7-6 at half time against Yugoslavia, rated seventh in Europe last season, and finished up the visit with a 4-1 record.

Bevan Grant and Alistair Palmer scored single tries for the Vikings and John Norris booted two penalty goals and a conversion.

In earlier matches, the UVic side bounced Zagreb Selects 68-4, downed Treviso of Italy 26-7, tripped Touron of France 34-10 but suffered a 27-12 loss at the hands of Grenoble, France.

Vikings, who begin play in the Vancouver Island Union's first division Sept. 23, will be playing University of British Columbia Thunderbirds on an exhibition basis this season since the Northwest Intercollegiate League folded.

Lou's Lawnmower Service
YEAR END SALE
ENDS SEPT. 30/'78
Prices reduced on all Lawn & Garden Equipment
We sell top brands,
ARIENS, JACOBSEN, SNAPPER & WEEDEATER
Come and See Us — 683 HERALD ST.
Save Money — Buy Now
We also service what we sell

Trainer Posed As Owner Of Ringer in Betting Coup

MINEOLA, N.Y. (AP) — Thoroughbred trainer Jack Morgan testified Tuesday that he claimed ownership of a ringer horse in a Belmont Park betting coup although it actually belonged to veterinarian Mark Gerard.

"This is my horse and I can do anything I want with it," Morgan said he told Gerard on Sept. 23, the day the stakes-winning horse Cinzano won $77,000 in bets for the vet in a race in which it masqueraded as the cheaper Lebon.

Morgan testified at Gerard's grand larceny trial in Nassau county court that he made the statement in the presence of the horse's groom.

The witness said he wanted to convince the groom that he owned the horse because of rumors circulating at Belmont about the horse.

In cross-examination, Gerard's lawyer, F. Lee Bailey, obtained an admission from Morgan that although he now claims the veterinarian was the real owner of the horse he kept the purse that Cinzano won that day while masquerading as Lebon. The defence says it was Gerard's wife who switched the horses.

Morgan said he had worked for Gerard for eight years and allowed the Muttontown, N.Y., vet to register the horse in his name in the hope Gerard might advance his career.

He said Gerard asked to register the horse under Morgan's name because under New York state law, a veterinarian may not race a horse of his own.

In earlier testimony, Morgan said that although the horse was registered in his name he was "only a paper owner."

The defence has not denied that Lebon was destroyed at Gerard's Muttontown farm, purportedly because he had badly injured himself June 12, 1977, and that Cinzano was substituted for him in the Sept. 23 race, winning at odds of 57 to 1.

The state says that besides his $77,000 betting coup on the ringer, Gerard also collected $150,000 in insurance money with a claim that the dead horse was Cinzano.

Gerard, 43, is free on $100,000 bail on charges of grand larceny and falsifying the insurance claim.

The defence contention is that Gerard's wife, Alice, from whom he is separated, switched the horses without his knowledge to embarrass the sport of horse racing by showing how easy it was to dupe the public, and "make money besides."

WISE UP!
ENROLL NOW FOR COURSES IN:
- DAYTIME BEGINNERS WOODWORKING
- BOAT BUILDING (Sabots)
- WOOD LATHE
- FRIDAY EVENING SEMINARS

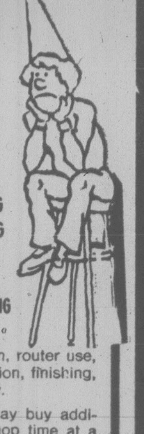

Wood selection, router use, metric orientation, finishing, and upholstery.
Participants may buy additional open shop time at a substantial discount.
international tools 'n space ltd.
CALL NOW
383-9600
338 CATHERINE ST.
At Esq. Rd. behind E&N Rail
9-13x

OK TIRE STORE
3030 NANAIMO ST. 386-3156
WHEEL-TO-WHEEL SECURITY

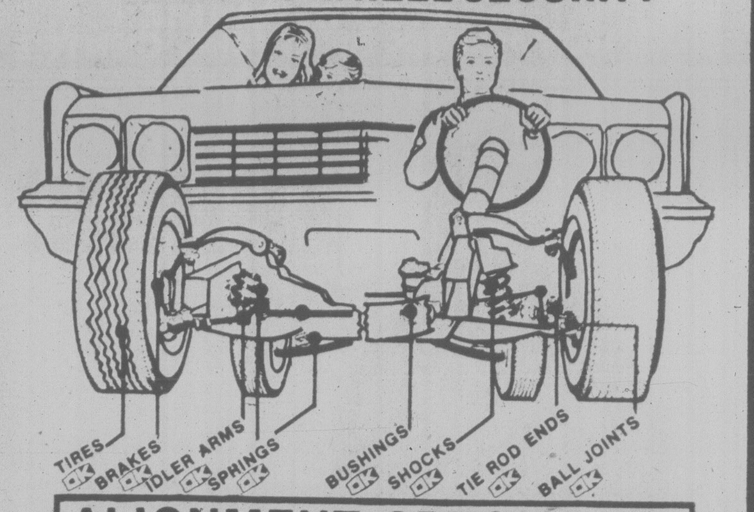

ALIGNMENT SPECIAL $9.95
TORSION BARS AND PARTS EXTRA
MOST AMERICAN CARS
WE DO IMPORTS TOO
BY APPOINTMENT
MONDAY-SATURDAY 8:00-5:00
FRI. 8:00-5:30
SAT. 8:00-5:00
master charge
CHARGEX
BUY NOW!

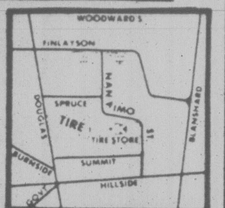

FREE BRAKE INSPECTION
'IF YOU CAN'T STOP—DON'T START!'

Just for the fun of it-
The classy sassy 4-WHEEL DRIVE SUBARU Brat!

Take the Subaru Brat to the beach or the mountains. Or just tour around. The brat goes anywhere because it's 4-wheel drive. Which means you can tackle the toughest terrain or cruise safely over difficult road surfaces or icy highways in complete comfort.
And you shift from full time front wheel drive to 4-wheel drive at the flick of a lever inside the car at highway speeds.*
The Brat looks like a pickup but offers all the comfort and convenience of a luxury car at no extra cost. Tinted glass all 'round. AM push button radio. Door to door carpeting. All purpose tires. And those two fancy outdoor bucket seats so unexpected extra passengers can join in the fun.
Subaru, with nine models to choose from. Just for the fun of it, try the Subaru Brat. 4-wheel drive at a practical price.
*According to 1978 Transport Canada published figures, the Subaru Brat gives 69 km/pg highway and 50 km/pg city driving from the 1600 engine, largest in its price category.
SUBARU
Inexpensive. And built to stay that way.
Brian Holley Motors Ltd.,
3319 Douglas St., Victoria
Phone: 384-1161
dealer licence number 00903A

CANADA'S PREMIER AUTO RACE
ADVANCE TICKETS ON SALE
BUY EARLY AND SAVE!
2 DAY ADULT $8.00
2 DAY 6-12 YRS. $3.00
2 DAY COMBINATION TICKET ON SALE AT THESE LOCATIONS:
SCORPION MEN'S WEAR TOWN & COUNTRY SHOPPING CENTRE
HILLSIDE SHOPPING CENTRE TICKET BOOTH
FACTORY SOUND CENTRE HATLEY PARK SHOPPING CENTRE COLWOOD

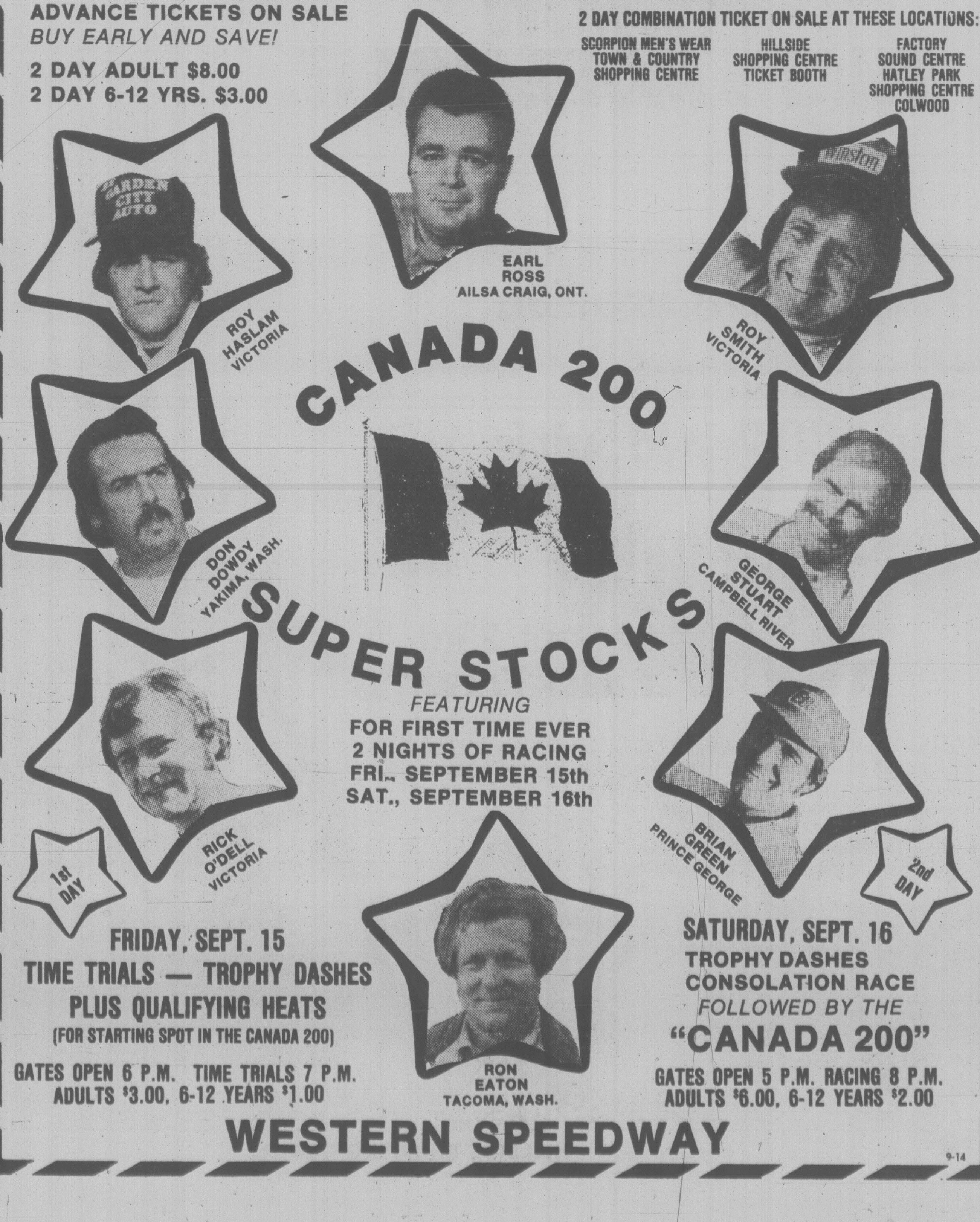

FEATURING
FOR FIRST TIME EVER
2 NIGHTS OF RACING
FRI., SEPTEMBER 15th
SAT., SEPTEMBER 16th
FRIDAY, SEPT. 15
TIME TRIALS — TROPHY DASHES
PLUS QUALIFYING HEATS
(FOR STARTING SPOT IN THE CANADA 200)
GATES OPEN 6 P.M. TIME TRIALS 7 P.M.
ADULTS $3.00, 6-12 YEARS $1.00
SATURDAY, SEPT. 16
TROPHY DASHES
CONSOLATION RACE
FOLLOWED BY THE
"CANADA 200"
GATES OPEN 5 P.M. RACING 8 P.M.
ADULTS $6.00, 6-12 YEARS $2.00
WESTERN SPEEDWAY
9-14

'NOT QUITE THROUGH AT 30'

Plunkett to Try with Raiders

OAKLAND (AP) — Veteran quarterback Jim Plunkett, who said "I didn't think I was quite through at 30," has chosen to try to prove his point as a reserve quarterback with Oakland Raiders.

Plunkett signed three one-year contracts with the Raiders Tuesday when he had his first workout with the team. His 1979-80 contracts depend on his ability to make the team, Ron Wolf, director of player operations said.

No salary figures were disclosed. Guesses on Plunkett's salary prior to his being waived Aug. 28 by San Francisco 49ers ranged upward from $150,000.

Plunkett, a 1970 Heisman Trophy winner at Stanford and the National Football League rookie of the year with New England in 1971, had offers from at least four other clubs, his attorney said last week. The others were believed to have been Green Bay, New York Giants, Baltimore and Houston.

"There were several reasons I picked the Raiderss," Plunkett said. "One was that I wanted to stay in the Bay Area. I just bought a new home in Palo Alto.

"The fact that they are a contender was also intriguing...I gave consideration to Oakland's offensive line. They do have a good line here."

Prior to the signing, the Raiders opened a roster spot by trading quarterback Mike Rae to Tampa Bay Buccaneers for undisclosed future draft choices.

Plunkett will be with the Raiders at Green Bay Sunday, but for a while, at least, David Humm, 26, the Raiders No. 5 pick from Nebraska in the 1975 draft, will be second in line as a replacement for Ken Stabler.

During the preseason, when the 49ers lost three of four games, Plunkett went 1-for-18 on completions and lost his starting job to Steve DeBerg.

CORDS
ENGINE SPECIALISTS YOUR HEADQUARTERS FOR HASTINGS PISTON RINGS
2215 GOVERNMENT ST. 388-4212

LIQUIDATION SALE!
ALL STOCK MUST GO!
UP TO 50% OFF
Hockey, fishing, baseball, tennis, equipment, training shoes, sportswear!
KINNEY'S SPORTS
4450 W. SAANICH
ROYAL OAK SHOPPING CENTRE

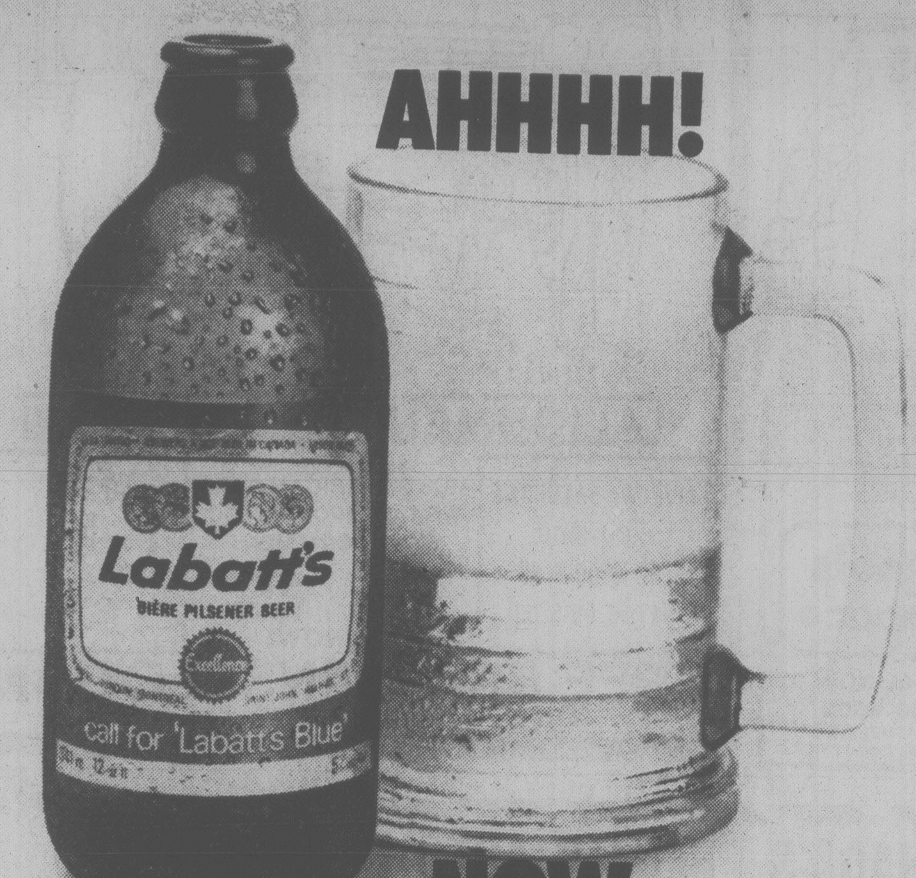

AHHHH!
...NOW THAT'S MORE LIKE IT.

BASEBALL SCORES

NATIONAL LEAGUE

East

	W	L	Pct.	GBL
Philadelphia	79	65	.549	—
Pittsburgh	75	69	.521	4
Chicago	73	71	.507	6
Montreal	69	77	.473	11
St. Louis	62	84	.425	18
New York	59	86	.407	20½
West				
Los Angeles	87	58	.600	—
San Francisco	81	64	.559	6
Cincinnati	80	64	.556	6½
San Diego	74	72	.507	13½
Houston	67	77	.465	19½
Atlanta	63	82	.434	24

Los Angeles 000 100 025— 8 8 0
San Francisco 000 000 000— 0 5 0
Hooton 18-8 and Ferguson; Montefusco 11-7, Lavelle (8) and Hill. **HR:** LA—Lopes (16).

Houston 010 000 020— 3 9 1
Cincinnati 110 001 001— 4 10 0
Lemongello, Bannister (7), Sambito 4-8 (9) and Bochy; Moskau, Bair 7-5 (9) and Bench, Correll (9). **HRs:** Hou—Cabell (7); Cin—Summers (1).

St. Louis 000 100 000— 1 3 0
Montreal 010 130 00x— 5 10 0
Vuckovich 12-11, Bruno (5), Littell (8) and Simmons; May 7-9 and Carter.

Atlanta 000 001 000— 1 5 2
San Diego 010 011 00x— 3 8 1
Mahler 4-11, Campbell (7) and Nolan; Perry 18-6 and Roberts. **HR:** SD—Winfield (22).

Pittsburgh 001 002 002— 5 7 2
Philadelphia 100 000 000— 1 3 0
Candelaria 11-11, Tekulve (7) and Ott; Christenson 11-13, Reed (7), McGraw (9) and Foote. **HRs:** Pgh—Parker 2 (26), Milner (6); Pha—Maddox (11).

AMERICAN LEAGUE

East

	W	L	Pct.	GBL
Boston	87	57	.604	—
New York	86	57	.601	½
Milwaukee	83	62	.572	4½
Baltimore	81	63	.563	6
Detroit	78	65	.545	8½
Cleveland	62	81	.434	24½
Toronto	57	89	.390	31
West				
Kansas City	79	64	.552	—
California	78	68	.534	2½
Texas	71	71	.500	7½
Oakland	66	79	.455	14
Minnesota	64	81	.441	16
Chicago	62	83	.428	18
Seattle	54	88	.380	24½

Baltimore 000 012 000— 3 5 0
Boston 100 010 000— 2 3 3
D. Martinez 13-11 and Dempsey; Torrez 15-10 and Fisk. **HR:** Bos—Hobson (17).

New York 000 001 030— 4 8 1
Detroit 302 010 01x— 7 10 0
Tidrow 7-10, Lindblad (3), R.Davis (8), Lyle (8) and Munson, Heath (8); Young 6-5, Hiller (8) and M.May. **HRs:** NY—R.Jackson (22); Det—Kemp (13), LeFlore (11), Staub (21).

Minnesota 010 000 000— 1 7 0
Chicago 200 040 00x— 6 10 1
Serum 8-8, Perzanowski (5), D.Jackson (8), T.Johnson (8) and Borgmann; Hinton 2-4 and Colbern.

Oakland 100 000 000— 1 5 0
Kansas City 200 111 21x— 8 16 0
Langford 7-11, Heaverlo (6) and Hosley; Gura 14-4 and Porter.

California 200 200 100— 5 9 0
Texas 001 150 00x— 7 7 1
Tanana 17-10, Miller (5) and Downing; Medich 8-8, Cleveland (7) and Sundberg. **HRs:** Cal—Fairly (10); Tex—Bond (27), Beniquez (10).

Milwaukee 010 130 000— 5 9 2
Seattle 300 100 002— 6 12 1
Bomback, Rodriguez (1), McClure 2-6 (9), Castro (9) and Moore; Mitchell, Todd 3-4 (5) and Stinson. **HRs:** Mil—Oglivie (18), Hisle (31); Sea—Jones (5).

Soccer Crown

REGINA (CP) — British Columbia, sparked by the two-goal effort of Dave McCaig, retained its championship in the under-18 division of the Western Canadian select team soccer championships Sunday with a 6-1 victory over Alberta.

Alberta blanked B.C. 2-0 to win the under 16 division.

Brock, Holloway Tops

TORONTO (CP) — What happens when a Canadian Football League passer with one of the stingiest interception records meets the leading interception team?

Quarterback Ralph Brock of Winnipeg Blue Bombers had allowed only three interceptions going into Saturday's game against Ottawa Rough Riders who were leading the league with 16 interceptions.

Ottawa increased its total to 19 but still couldn't prevent Brock from engineering a late rally to beat the Riders 31-29.

CFL statistics show Ottawa's Condredge Holloway is actually the league's leader with the fewest interception throws. He has yielded only one interception in 132 pass attempts.

Holloway and Brock share the lead in touchdown passes with 11 each.

Leon Bright of British Columbia Lions and Ottawa's Tony Gabriel are tied for third with 39 each.

★ ★ ★

WEST

Scoring

	TD	C	FG	S	P
Cutler, E	0	27	25	10	112
Ruoff, W	0	19	21	13	95
McFall, C	0	18	19	4	79
Passaglia, BC	0	19	15	12	76
Macoritti, S	0	13	20	2	75
Sykes, C	6	0	0	0	36
Crump, W	6	0	0	0	36
Germany, E	6	0	0	0	36
Key, BC	6	0	0	0	36
Smith, E	6	0	0	0	36

Rushing

	C	Yds	Avg	TD
Strickland, S	157	789	5.0	5
Germany, E	124	640	5.2	6
Key, BC	120	635	5.3	4
Washington, W	104	543	5.2	4
Sykes, C	82	424	5.2	5

Pass Receiving

	No	Yds	Avg	TD
Poplawski, W	45	595	13.2	3
Paterson, W	42	543	12.7	2
Bright, BC	39	643	16.5	2
Smith, E	38	560	14.7	6
Scott, E	37	523	14.1	5

Passing

	A	C	Yds	I-C	TD
Brock, W	270	163	2,145	6	11
Tagge, BC	249	139	1,823	10	10
Lancaster, S	226	119	1,635	13	6
Wilkinson, E	179	112	1,364	7	10
Hufnagel, C	199	103	1,630	9	10

Punting

	No.	Yds	Avg	LK
Ilesic, E	67	3,261	48.7	87
Ruoff, W	71	3,388	47.7	76
Passaglia, BC	73	3,417	46.8	82
Marcoritti, S	69	3,147	45.6	77
McFall, C	62	2,671	43.1	70

Punt Returns

	No.	Yds	Avg	TD
Butler, E	35	329	9.4	0
Bright, BC	27	290	10.7	0
Hinton, BC	31	243	7.8	0
Crump, W	23	230	10.0	0
Forzani, C	27	197	7.3	0

Kickoff Returns

	No.	Yds	Avg	TD
Crump, W	**17**	**498**	**29.3**	**0**
Phason, W	**18**	**488**	**27.1**	**0**
Key, BC	**13**	**431**	**33.2**	**0**
Sykes, C	**13**	**353**	**27.2**	**0**
Butler, E	**13**	**347**	**26.7**	**0**

Interception Returns

	No.	Yds	LR	TD
Hollimon, E	6	148	50	3
Highbaugh, E	4	76	41	1
Irvin, C	4	73	32	0
Pierson, W	3	68	43	0
Kepley, E	3	39	17	0
Fourqurean, BC	3	15	11	0

EAST

Scoring

	TD	C	FG	S	P
Hay, O	0	26	17	7	84
Sweet, M	0	20	15	1	66
Sunter, T	0	13	13	9	61
Green, O	9	0	0	0	54
Gabriel, O	7	0	0	0	42
Jambrosic, H	0	8	6	10	36
Skolrood, H	4	x3	0	0	30
Edwards, H	3	x1	0	0	20
Kinch, H	3	0	0	0	18
Bragagnolo, T	3	0	0	0	18
Metcalf, T	3	0	0	0	18
O'Leary, M	3	0	0	0	18
Gaddis, M	3	0	0	0	18
Starch, M	3	0	0	0	18
Aynsley, M	3	0	0	0	18

x—Two-point convert.

Rushing

	C	Yds	Avg	TD
Metcalf, T	100	393	3.9	2
Starch, M	90	366	4.1	2
Murphy, O	81	351	4.3	0
Holmes, O	73	301	4.1	1
Ealey, T	38	297	7.8	1

Pass Receiving

	No	Yds	Avg	TD
Gabriel, O	39	623	16.0	7
Murphy, O	29	340	11.7	0
Gaddis, M	28	508	18.1	3
Skolrood, H	27	465	17.2	4
Avery, O	25	409	16.4	2

Passing

	A	C	Yds	I-C	TD
Holloway, O	132	88	1,372	1	11
Ealey, T	154	84	1,205	4	7
Jones, H	134	83	1,034	6	7
Clements, O	113	73	1,020	6	9
Barnes, M	101	54	967	7	10

Punting

	No.	Yds	Avg	LK
Clark, T	77	3,514	45.6	71
Jambrosic, H	30	1,353	45.1	68
Buono, M	64	2,797	43.7	90
Kunyk, O	60	2,453	40.9	59

Punt Returns

	No.	Yds	Avg	TD
Rhino, M	40	500	12.5	0
Bennett, T	23	182	7.9	0
Metcalf, T	18	171	9.5	0
Allen, H	10	151	15.1	0
Cates, O	17	142	8.4	1

Kickoff Returns

	No	Yds	Avg	TD
Mofford, M	17	412	24.2	0
Meeks, H	18	411	22.8	0
Green, O	13	312	24.0	0
Metcalf, T	11	272	24.7	0
Bennett, T	14	264	18.9	0

Interception Returns

	No.	Yds	LR	TD
Downing, O	6	63	22	0
Brune, O	3	51	51	0
Buono, M	3	47	33	0
Anthony, O	3	41	22	0
Burrow, M	3	14	14	1

ALI vs. SPINKS
Live on
CJVI/900
September 15 - 7 p.m.
HEAVYWEIGHT CHAMPIONSHIP
Live from New Orleans
presented by
WESTWIND MOTOR INN
and
NORTHWESTERN INSURANCE
GILLESPIE HART & CO.

RENT-A-WRECK
RENT A CAR
Ask for Bruce or Ron
1420 Quadra 386-6441

• NATION-WIDE WARRANTY
• FLEET SERVICE
• SAME DAY SERVICE
• AUTOMATIC AND STANDARD SPECIALISTS
Mister transmission
all Canadian
HOLIDAY SAFEGUARD TRANSMISSION TUNE UP
$24.95
2417 DOUGLAS ST. (AT BAY ST.)
388-4522
"DROP IN AND SEE US TODAY"
FREE MULTI CHECK — FREE TOWING
8-24x

This superb Canadian all-wool flannel Reg. $180 Vested Suit is
$139.00 'till Sept. 23rd at Jack Fraser

Take the natural softness of a fine wool flannel, have it styled with continental flair, then tailored by Canadian craftsman and the result, this superb JF vested suit. It's shaped for the young male silhouette, a 7" drop fit, with softer shoulders, centre vents, self-belt pant and the all-important vest. Grey, brown, navy and black (very businesslike colours) in sizes 36 to 44; other patterns available. Beautifully priced for 10 short days. You'll be hard pressed to find comparable value, check around. But shop us before September 25th when the price changes!
ONE HUNDRED & TWENTY-FIFTH ANNIVERSARY
JACK FRASER
CHARGEX VISA
9-14
HILLSIDE SHOPPING CENTRE

and now, here's LEO!
TICKETS $2.00
BOOK $10.00

$10.00 gets you 5 chances to win
$100,000
when you buy a book of Lucky Leo Lottery tickets. Or just buy one for $2. Either way you'll be a winner! You will help thousands of crippled children in British Columbia. And that's an idea that's hard to beat.
NO LYIN!
THE BRITISH COLUMBIA LIONS SOCIETY FOR CRIPPLED CHILDREN
• 110 Easter Seal Buses • 3 Easter Seal Camps
• Easter Seal House • Patient Care
To order your tickets, mail this coupon to:
LUCKY LEO LOTTERY
3937 Quadra Street,
Victoria, B.C. V8X 1J5
Early Bird Draw: July 28, Sept. 1, Sept. 29, Oct. 27.
Final Draw: Nov. 24, 1978. Tickets $2.00 Book $10.00
Amount Enclosed $. ....
No. of tickets Required ☐ Cheque ☐ Money Order
Name ....
Address .... Phone ....
City/Town .... Postal Code ....
WATCH BCTV FOR WINNERS WINNERS NOTIFIED BY MAIL

no snow ski sale!

September 13-23

For Best Selection Shop Early

SKIS

	Regular	Sale
ROSSINGOL ELITE Intermediate	145.00	124.99
K2 Compact II Intermediate	160.00	139.99
FISHER BLAZE 150, 160, 170 cm Beginners Intermediate	95.00	69.99
FISHER JOLLY 70-110 Beginners Intermediate	Special	85.00
Fisher Sprint 130-150 Beginners Intermediate	80.00	59.99
Head Yahoo Advanced Intermediate	215.00	150.99
ALL SKIS 77-78 MODELS including Dynastar, Lexcell, Lead, Fisher, Rossignol		10-30% OFF
ROSSIGNOL "ROC" Advance to Expert	235.00	189.99
ROSSIGNOL 101 Advance Intermediate	165.00	144.99

			Reg.	Sale
Fisher	C-4	Racing	225.00	168.99
Fisher	C-4	Comp.	275.00	205.99
Hexcel	Sundance		325.00	243.99
Hexcel	Hexcelerator		275.00	205.99

MENS suits and jackets

	Reg.	Sale
Skimmer—Snow	295.00	149.99
Skimmer—Gaulois	335.00	169.99
Skimmer—Chameau	220.00	109.00
Colins—Zermatt Suit	91.98	54.99
Colins—Tigers Suit	88.98	49.99
Colins Well Said Suit	80.00	39.99
Colins Stilfs, Jacket	59.98	29.99
Colins Ski Along Jacket	49.98	24.99
Obermyer Frank-Bent Suit	130.00	79.98

UP TO **50% OFF** 77-78 DISCONTINUED MODELS

BOOTS

	Regular	Sale
Risport Sizes 5-8	95.00	49.99
Munari Blitz	119.98	99.98
Munari Ralle Lady	130.00	97.99
San Marco Aspen	150.00	139.99
San Marco Christalo	79.98	69.99
Dynafit Junior Racer	44.98	34.99
Hanson Esprit	200.00	149.99
Hanson Avanti	265.00	189.98
Hanson Exhibition	245.00	179.99

		Reg.	Sale
Nordica	Mirror	185.00	129.99
Munari	Supreme	165.00	123.99
Munari	Pacer	119.95	83.99
Dynafit	Hots	175.00	122.99
Dynafit	Racer	169.95	118.99
Raichle	Pacer	105.00	73.99

LADIES suits and jackets

	Regular	Sale
Skimmer Calumette Suit	285.00	149.99
Skimmer Alte Suit	255.00	139.99
Skimmer Greta Suit	300.00	159.98
Colins Sunzip Suit	105.00	59.99
Colins Why-So-Blue Suit	120.00	59.98
Colins Fur Seeable Jacket	49.98	24.99
Obermyer Down Suit	170.00	109.99

CHILDREN'S SUIT

Colins Lienz Suit .... Reg. 71.98, Sale 44.99

ACCESSORIES

	Reg.	Sale
Pole and Ski Storage Rack	5.00	3.99
Smith Universal Goggles	24.00	19.99

BINDINGS

	Reg.	Sale
Marker M4-12 Step-In	120.00	99.99
Marker M3-33	79.98	49.99
Lange SI	40.00	24.99
Salomon 101	49.00	39.99

UP TO 60% OFF ALL DISCONTINUED BINDINGS

POLES

	Reg.	Sale
Olympic Competition	32.98	21.99
Olympic World Cup	24.98	16.99
Olympic Standard	18.98	12.99

GLOVES

	Reg.	Sale
Down Mitts For Men and Ladies	Special	9.99
Paris Gloves For Men and Ladies	19.98	13.99
Paris Mitts For Men and Ladies	19.98	13.99
Colins Ladies Gloves	21.99	13.99
Colins Men's Gloves	27.98	18.99

HUNDREDS OF UNADVERTISED ITEMS. LIMITED QUANTITIES AND SIZES IN SOME ITEMS.

- No Phone Orders Please
- Personal shopping only
- We cannot guarantee stock will last, so shop early for your share!

STORE HOURS: OPEN 9-9 WED., THURS. and FRI.

1661 DOUGLAS STREET
DOWNTOWN VICTORIA 388-6485

OLYMPIC SPORTS

Four Bays on Team To Meet French Side

VANCOUVER (CP) — Seven members of the University of British Columbia Old Boys have been selected to play for B.C. against the French national rugby team Sept. 26 in an international exhibition match in nearby Burnaby.

The B.C. squad was named Monday by coach Dr. Bruce Howe and team manager Gary Fumano.

The game will be a preliminary match to the Canada-France full international game Sept. 30 in Calgary.

Five of the Old Boys will be in the starting lineup and two more are reserves. The starters are locks Craig Cooper and Jack Shaw, flanker Jake Whitehead, wing Spence McTavish and fullback Rob Greig. Named as reserves were forwards Ro Hindson and Ken McRae.

James Bay, the defending B.C. club champions, place four starters in the lineup—props K. C. Walt and Mike Eckardt, hook Ray Rogers and No. 8 Gary Johnson—and reserve back Chuck Shergold.

Other starters are standoff Gary Hirayama and centre Andrew Bibby of the UBC varsity, flanker Jim Donaldson of Richmond, scrum half Dennis Quigley of Ex-Brits, centre Randy Palm of Surrey and wing Cliff Jones of Vancouver Rowing Coub.

The remaining reserves are Preston Wiley, Graham Taylor and Henry Edmonds of UBC, John Billingsley and Mike Taylor of Vancouver Meralomas and Ken Peace of Abbotsford.

The B.C. team was named following weekend trials.

COLONY
MOTOR INN
THE SIDE DOOR IS OPEN AND THE GIRLS ARE BACK

Football Tickets Stolen

NEWARK, N.J. (AP) — Postal authorities and the United States Attorney's Office are investigating the disappearance of $50,000 worth of New York Giants National Football League tickets thought to have been stolen from the mails.

U.S. Magistrate William Hunt on Monday ordered the release of Anthony Jones Jr. of East Orange on a $1,000 personal recognizance bond pending further action.

Jones, a postal employee, was arrested Sunday at the Giants-Dallas Cowboys game by Giants Stadium detectives at the Meadowlands Sports Complex in East Rutherford. He is alleged to have possessed about 77 tickets, documents filed Monday in U.S. District Court showed.

Flagrant Foulers Must Go: Rozelle

TOPEKA, Kan. (AP) — Commissioner Pete Rozelle of the National Football League says professional football can reduce flagrant fouling by its players through stricter enforcement of existing rules.

"It's going to be up to us to enforce the rules on the flagrant plays," Rozelle, here to open the city's United Way campaign, told a news conference. "If it's a flagrant foul, they should be thrown out of the game."

Rozelle said there were unpenalized fouls committed in Sunday's game between Kansas City Chiefs and Houston Oilers, which the commissioner attended in nearby Kansas City.

"I think that strong enforcement is the best deterrent there," Rozelle said when asked if tougher rules and penalties might help prevent the disabling hits being made by defensive players on offensive players—including plays after the offensive player has gone out of bounds.

"Those things do occur," Rozelle said. "I think they (players) can be made more aware of the boundaries by making the penalty for flagrant plays out of bounds disqualification."

On the topic of drugs, Rozelle said use of pills in the NFL is down dramatically from the 1960s and early 1970s, partly because of stiff league action to halt it and partly because the federal government began requiring prescriptions for amphetamines.

"We've been on the drug problem," Rozelle said. "I can't say we've solved it. We can't prevent a player from getting amphetamines if his wife has a prescription for them trying to lose weight.

"We are confident they are not getting them from the ball clubs."

GRAND OPENING SALE
continues
SKIS • TENNIS
SWIMWEAR
• SHOES
SKI & RACQUET SPORTSWORLD SPECIALISTS
SPORTSWORLD
NEW LOCATION
3371 OAK STREET
Behind Suburban Motors
383-6342
Mon.-Thurs. 10-6
Fri. 10-9 Sat. 10-5
9-15

WESTERN EXPRESS
WEEK IN AND WEEK OUT
5 BIG $100,000 PRIZES PLUS
THOUSANDS OF OTHER CASH PRIZES!
Where Westerners win all-ways
Western Canada Lottery Foundation

City Police Set For Golf Tourney

A total of 82 competitors are scheduled to tee off in the sixth annual Victoria City Police Athletic Association golf tournament Friday at Gorge Vale Golf Club.

Draw and starting times:

10:30 a.m. — G. Tregear, D. Phillips, R. Ferguson, R. Harrington.
10:37 — D. Richardson, B. MacDonald, E. Hemstad, G. Brown.
10:45 — R. Swanton, M. Kennett, D. McLintick, P. Talavs.
10:52 — D. Todd, W. DeJong, B. Wyatt, J. Radley.
11:00 — B. Spaven, B. McCue, R. McMurtrie, B. McDormand.
11:07 — P. Hicks, K. Terlson, B. Coats, E. Simmons.
11:15 — S. Spaven, W. Andrews, N. Galbraith, C. Mitchell.
11:22 — L. Mottershead, W. Acreman, A. Stewart Jr., A. Stewart.
11:30 — G. Denison, D. Russell, V. Auburn, H. Cockman.
11:37 — B. White, G. Rawnsley, N. Whittet, J. Allman.
11:45 — I. Brown, J. Brown, E. Hertzog, T. Mason.
11:52 — D. Robinson, G. Kilgour, J. Fahey, J. Parry.
12:00 — L. Lucas, R. Shea, F. McKeown, A. Levins.
12:07 — K. Kenyon, J. Irving, B. Merluk, G. Kelly.
12:15 — C. Brown, B. Weir, R. Boyd, J. Collier.
12:22 — T. Peatt, B. Thomas, J. Sutherland, D. Amstutz.
12:30 — J. Pliszka, R. Lefler, B. Mineaunt, B. Appleton.
12:37 — M. Pastuek, B. Halstead, A. Cooper, M. Poulton.
12:45 — J. Maynard, D. Neilson, T. Foster, M. Meikle.
12:52 — B. Bowman, G. Malloci, C. Kary, J. Hasiuk.
1:00 — B. Clark, R. Passmore.

Former Champion Settling In Ireland

DUBLIN (AP) — Floyd Patterson, 43-year-old former world heavyweight boxing champion, says he plans to start a business and settle in Ireland.

"This is the only country in the world where my wife doesn't bite her nails," Patterson said. "When I discovered the effect the peace and quiet of the Irish countryside has on her, I decided this was the place."

Golf is relaxing — Waiting in crowds is infuriating.
PLAY IN COMFORT
at
ARDMORE
GOLF COURSE
656-4621
PHONE FOR GOLF AND WEATHER REPORT THEN DRIVE OUT FOR YOUR GAME
930 ARDMORE DRIVE
AT W. SAANICH RD.
7-8

Zambia Side Here Tonight

Saanich Agrarians of the Vancouver Island Rugby Union will meet the Zambian representative rugby team in an exhibition game at Macdonald Park tonight at 5 p.m.

Western FOOD
OPEN 9-9 WEEKDAYS
SATURDAY 9-6 SUNDAYS
772 Goldstream Ave., Langford
AT WESTBROOK SHOPPING CENTRE
Prices Effective Sept. 13, 14, 15, 16
We reserve the right to limit quantities

GR. A BEEF SIRLOIN STEAKS or CLUB STEAKS lb. 2.57
GR. A BEEF T-BONE STEAKS lb. 2.87
GR. A BEEF PORTERHOUSE STEAKS lb. 2.97
GR. A BEEF TENDERLOIN or NEW YORK STEAKS lb. 4.49
FLETCHER'S BREAKFAST SAUSAGES lb. 1.19
FRESH REG. GROUND BEEF lb. 98¢
FRESH ROASTING CHICKEN UTILITY lb. 89¢
GRADE A BEEF PRIME RIB ROAST 1.89
No. 1 MAPLE LEAF SLICED BACON lb. 1.69
REG. MAPLE LEAF WIENERS lb. 99¢
MAPLE LEAF CHICKEN LOAF, BOLOGNA, PICKLE and PIMENTO 6 oz. SLICED 2 for 89¢
CHUNK MAPLE LEAF BOLOGNA lb. 89¢
READY TO SERVE MAPLE LEAF HAM WHOLE or SHANK lb. 1.19
MOM'S MARGARINE 3 lbs. 1.49
MOM'S SOFT MARGARINE 1-lb. tub 79¢
KAL KAN DOG FOOD 4 Varieties 2 25-oz. tins 99¢
ALPHA CREAMED HONEY 2-lb. tub 1.89
MJB COFFEE 1-lb. tin 2.89
BROCCOLI lb. 39¢
BUNCH CARROTS bunch 29¢
NECTARINES lb. 49¢
TURNIPS 2 lbs. 33¢
ROBIN HOOD FLOUR 22-lb. bag 2.98
With $10 order or over. Limit 1.
CAKE MIX All varieties ROBIN HOOD 17.6-oz. box 69¢
PIE CRUST MIX ROBIN HOOD 19 oz. 79¢
ROBIN HOOD QUICK OATS 5-lb. bag 1.39
ROBIN HOOD PUDDINGS All varieties 8.7 OZ. 49¢
NALLEY'S POTATO CHIPS box 69¢
ROYALE 2 PLY BATHROOM TISSUE pkg. 4 rolls 1.09
ROYALE 3 PLY 100's FACIAL TISSUE box 55¢
ROYAL JUMBO TOWELS roll 69¢
S.O.S. PADS 10's 2 boxes 89¢
9-13

How about a Thanksgiving holiday in the U.S.A.?

The Canadian Thanksgiving holiday is a regular working day in the U.S.A.—so it's an ideal time to plan a trip across the border. No extra traffic, no overcrowding . . . just a fabulous choice of easy-to-reach destinations. Before going, contact InfoRoad U.S.A. for free maps, brochures and information. InfoRoad U.S.A. is an official and free service of the U.S. Government, offering helpful information on road travel throughout the United States. Mail the coupon today—or make a short long distance call—and we'll mail everything you need to plan a relaxing Thanksgiving trip to the U.S.A.

ASK U.S.
INFOROAD USA
112-732-3308

Or mail this coupon
and we'll send the material you need.
Please provide literature on the following travel destinations:
(allow up to 3 weeks mailing time)
☐ Washington
☐ Oregon
☐ Idaho
☐ Other (please specify): ________
Name ________
Address ________
City ________
Postal Code ________
Mail to:
InfoRoad U.S.A.
999 West Broadway,
Vancouver, B.C. V5Z 1K5
VP-2

Woodward's
The Complete Department Store

The Beauty Results Collection

your bonus gift with any purchase of 8.50 or more from Elizabeth Arden

Let Elizabeth Arden bring color to your fall season! Try the latest colors and shades, and receive a bonus of 4 specially sized Elizabeth Arden products, including: By-Lines Undermakeup Wrinkle Lotion, Visible Difference Special Moisture Formula, for Body Care, Great Color Lash Makeup and Great Color Softcreme Eye Shadow "Mocha".

Woodward's Cosmetics,
all stores except Port Alberni

Two great ways to beautiful healthy looking nails

Your nails take a lot of wear and tear in life, so give them the extra care they deserve. Come to Woodward's and discover the most unique and easy-to-use nail care system yet - the Jovan Hot Oil Treatment Kit and the Jovan Nail Conditioning and Polishing Kit. Together they will improve your nails dramatically, to give you healthy looking nails with all the shine and polish you've always wanted.

Woodward's Cosmetics

The Jovan Hot Oil Nail Treatment Kit 10.75
Contains specially prepared, protein enriched Jovan Nail Oil; this gentle Jovan Cuticle Stick; reusable plastic Soaking Well and complete instructions.

The Jovan Nail Conditioning and Polishing Kit 13.75
Contains Jovan Nail Smoother, a delicate abrasive; Jovan Conditioning Cream; Jovan Buffer for a lustrous shine, and complete instructions.

Woodward's
The Complete Department Store

VANCOUVER 684-5231 • OAKRIDGE 261-3311 • PARK ROYAL 922-6111 • SEVENOAKS 853-7711
PORT ALBERNI 723-5641 • KAMLOOPS 374-4141
OPEN: Mon., Tues., Wed., Sat. 9:30 AM-5:30 PM. Thurs., Fri. 9:30 AM-9:00 PM
NEW WESTMINSTER 521-9611 • GUILDFORD 588-2111 • VICTORIA 386-3322
OPEN: Mon., Tues., Sat. 9:30 AM-5:30 PM. Wed., Thurs., Fri. 9:30 AM-9:30 PM
LANSDOWNE 270-3322 OPEN: Mon., Tues., Sat. 9:30 AM-5:30 PM. Wed., Thurs., Fri. 9:30 AM-9:30 PM
PENTICTON 493-1900 • PRINCE GEORGE 563-0211
OPEN: Mon., Tues., Wed., Thurs., Sat. 9:30 AM-5:30 PM. Fri. 9:30 AM-9:00 PM
All items shown in this advertisement are available while quantities last at any of the above Woodward's locations.

SOCCER TABLES

LONDON (CP) — British and Scottish soccer standings after Saturday's games:

ENGLISH LEAGUE

Division I

	W	T	L	F	A	P
Liverpool	5	0	0	19	2	10
Coventry	4	1	0	11	4	9
Everton	4	1	0	7	2	9
West Brom	3	2	0	9	3	8
Aston Villa	3	1	1	8	3	7
Notts F	1	4	0	3	2	6
Southampton	2	2	1	9	9	6
Man United	2	2	1	6	7	6
Leeds	2	1	2	10	8	5
Man City	1	3	1	7	7	5
Norwich	1	3	1	8	9	5
Bristol	2	1	2	4	5	5
Arsenal	1	2	2	9	7	4
Bolton	1	2	2	7	11	4
Tottenham	1	2	2	5	14	4
Middlesbrough	1	1	3	5	7	3
Ipswich	1	1	3	4	7	3
Chelsea	1	1	3	5	9	3
Derby	0	2	3	4	8	2
Wolverhampton	1	0	4	4	8	2
Birmingham	0	2	3	4	10	2
Queen's PR	0	2	3	3	9	2

Division II

	W	T	L	F	A	P
Stoke	4	1	0	7	1	9
Crystal	2	3	0	8	4	7
Brighton	3	1	1	7	3	7
Burnley	2	3	0	8	6	7
Wrexham	2	3	0	3	1	7
Bristol R	3	0	2	10	9	6
West Ham	2	1	2	11	7	5
Preston	1	3	1	9	8	5
Fulham	2	1	2	4	4	5
Newcastle	2	1	2	5	6	5
Oldham	2	1	2	8	10	5
Notts	2	1	2	7	9	5
Sunderland	2	1	2	5	7	5
Luton	2	0	3	10	7	4
Cambridge	1	2	2	3	3	4
Charlton	1	2	2	5	6	4
Orient	2	0	3	5	6	4
Millwall	1	2	2	4	8	4
Leicester	0	3	2	3	5	3
Blackburn	1	1	3	7	10	3
Sheffield U	1	1	3	4	8	3
Cardiff	1	1	3	6	11	3

Division III

	W	T	L	F	A	P
Swansea	4	1	0	11	2	9
Shrewsbury	3	2	0	5	1	8
Hull	3	1	1	9	3	7
Peterborough	3	1	0	6	2	7
Chester	3	1	1	7	5	7
Watford	3	0	2	13	9	6
Carlisle	2	2	1	8	5	6
Rotherham	2	2	1	4	3	6
Swindon	2	2	1	5	6	6
Mansfield	1	3	1	6	4	5
Sheffield W	2	1	1	5	5	5
Brentford	2	1	2	4	6	5
Chesterfield	1	2	2	6	6	4
Southend	1	2	2	8	9	4
Plymouth	2	0	2	7	8	4
Gillingham	0	4	1	6	7	4
Exeter	1	2	1	3	5	4
Blackpool	2	0	3	6	10	4
Walsall	1	1	3	8	9	3
Bury	0	3	2	6	9	3
Colchester	0	3	2	2	7	3
Tranmere	0	2	3	4	8	2
Oxford	0	2	3	1	5	2
Lincoln	1	0	4	4	10	2

Division IV

	W	T	L	F	A	P
Barnsley	5	0	0	12	3	10
Reading	4	1	0	9	3	9
Wimbledon	4	1	0	9	3	9
Grimsby	4	0	1	10	3	8
Aldershot	2	3	0	6	4	7
York	3	1	1	9	8	7
Scunthorpe	2	2	1	6	4	6
Hartlepool	2	2	1	8	7	6
Port Vale	1	3	1	9	6	5
Portsmouth	2	1	2	9	7	5
Stockport	2	1	2	7	5	5
Bradford	2	1	2	5	5	5
Northampton	2	1	2	4	6	5
Doncaster	1	2	1	6	6	4
Torquay	2	0	2	3	4	4
Huddersfield	1	2	2	4	6	4
Bournemouth	1	1	3	3	4	3
Hereford	1	1	3	3	5	3
Darlington	1	1	3	1	5	3
Crewe	1	1	3	2	10	3
Newport	1	0	4	7	11	2
Halifax	1	0	4	5	10	2
Rochdale	0	2	3	3	8	2
Wigan	0	1	4	3	10	1

SCOTTISH LEAGUE

Premier Division

	W	T	L	F	A	P
Celtic	4	0	0	14	3	8
Aberdeen	3	1	0	12	3	7
Partick	2	2	0	5	3	6
Hibernian	1	3	0	2	1	5
St Mirren	2	0	2	4	3	4
Dundee	0	3	1	3	4	3
Rangers	0	2	2	1	4	2
Morton	1	0	3	5	9	2
Motherwell	1	0	3	2	10	2
Hearts	0	1	3	4	12	1

Division I

	W	T	L	F	A	P
Clyde	3	2	0	13	5	8
Dundee	3	2	0	7	2	8
Clydebank	3	1	1	13	9	7
Raith Rovers	2	2	1	7	6	6
Hamilton	2	2	1	7	7	6
Airdrieonians	2	1	2	11	9	5
Kilmarnock	1	3	1	4	3	5
Stirling	2	1	2	4	6	5
Ayr	1	2	2	4	4	4
Montrose	1	2	2	9	10	4
Dumbarton	0	4	1	3	4	4
St. Johnstone	1	2	2	6	8	4
Queen of S	1	1	3	4	10	3
Arbroath	0	1	4	5	14	1

Division II

	W	T	L	F	A	P
Stanraer	4	0	1	9	3	8
Falkirk	3	1	1	10	2	7
East Fife	3	0	2	11	8	6
Forfar	2	2	1	7	5	6
Dunfermline	2	2	1	7	6	6
Brechin	1	3	1	7	7	5
Meadowbank	1	3	1	5	5	5
Berwick	2	1	2	8	9	5
Cowdenbeath	2	1	2	6	7	5
East Stirling	2	1	2	7	10	5
Alloa	1	2	2	4	7	4
Albion	1	1	3	6	8	3
Stenhousemuir	1	1	3	4	12	3
Queens Park	1	0	4	7	9	2

New Lions In Den

VANCOUVER (CP) — British Columbia Lions placed two players on five-day trials Monday in an attempt to stop their three-game losing streak in the Canadian Football League.

Import running back John Henry White and Canadian wide receiver Mark McDonald both practiced with the Lions, who play the Stampeders Sunday in Calgary.

White is a five-foot-10, 190-pounder recently released by Kansas City Chiefs of the National Football League.

McDonald is a Vancouver native who was traded to Winnipeg Blue Bombers in 1975. He was released by Winnipeg earlier this year.

Paul Grossinger . . . Inkeeper of the Stars

Of Boxing's Magical Names Joe Louis Still Rates Best

By WILL GRIMSLEY
The Associated Press

Dempsey, Louis, Marciano and Ali—the four most magical names in the long history of heavyweight boxing. The computer, cold and analytical, may dare to hold them up to measurement but not Paul Grossinger, who can't help being swayed by personal considerations.

"Marciano was devastating and his distinction was that he never lost a fight," said the 60-year-old squire of the Catskills. "But no man in the world could have beaten Joe Louis that night in June 1938, when he destroyed Max Schmeling in the first round.

"I find it difficult to compare fighters of different eras. Also, all fighters have their peaks and their valleys. There's no way to compare the Muhammad Ali who beat Joe Frazier in their great battle at Manila to the Ali who lost to Spinks last winter.

"If someone twisted my arm, I think I would have to pick Joe Louis."

Grossinger, a jowly, intense man who managed to stifle a Walter Mitty complex while a frustrated athlete at Cornell University, is known as the innkeeper of the stars.

There's hardly been a sports or stage figure in the last 30 years who hasn't taken part of Grossinger's hospitality and engaged in long evenings of conversation over tall drinks and stubby cigars.

He is Paul to them all—from Joe DiMaggio and Roger Maris to Joe Namath, Milton Berle, Bob Hope and Phil Foster.

But Grossinger's fondest memories revolve around those days when fighters such as Rocky Marciano, Max Baer, Barney Ross, Joey Maxim and Bob Foster pitched camp in his 1,500-acre backyard to prepare for some important struggle.

Grossinger's especially was the favorite training site for Marciano, the cobbler's son from Brockton, Mass., who retired as unbeaten heavyweight champion and died in a plane crash in 1969.

"Marciano was the hardest worker I ever saw—never any foolishness around his camp," Grossinger said.

"He was a far better boxer than anyone gave him credit for. He was a naive, simple man, very frugal. I think he still must have thousands of dollars stashed away somewhere—money nobody knew about but himself."

Grossinger said Max Baer was just the opposite—a superb physical specimen who loved the high life.

"His handlers always checked to see that Maxie's quarters were high enough so he couldn't sneak out the window," he said. "A guard slept in the hall with his foot against the door."

Grossinger said Dempsey and Louis became perhaps the most adored of all heavyweight champions.

Ali, he said, is a man of many faces.

"When you talk to him alone, he is the most intelligent and sensitive guy you ever saw. Then he gets on the soap box and starts all that bombast. He's a huckster at heart."

Woodward's
PERM SALE
SEPTEMBER 18-30
BOOK NOW
RAYMOND salons

Beautiful Body Language 'Gymkins' by Phantom

Easy care, easy wear looks at low sale prices! 100% nylon, with reinforced seams for maximum wearability. In beige, black or navy. Sizes S, M and L.

Long sleeve body shirt
SALE PRICE 5.99
Short sleeve body shirt
SALE PRICE 5.99
Tights
SALE PRICE 3.19
Woodward's Ladies' Accessories

Woodward's
The Complete Department Store

directions for fall...

point to the best styles ever, with great new ideas from Woodward's Shop International. We've collected together a harvest of fall fashions, with sporty and dressy looks in jackets, suits, pants, sweaters - you name it! And they're all from famous fashion makers such as Pierre Cardin, Ports, Highland Queen, Lillian Purty and Brodkin's popular Ultrasuede. Shown here is only one of the beautiful combinations you can put together this fall, with a little help from Woodward's.

The new fitted short jacket in corduroy fulled lined.
120.00

The sporty semi-dirndl shirt in corduroy with front slit, belt loops and stitching detail.
55.00

Use your Woodward's Account Card to make you fall fashion shopping more convenient!

WOODWARD'S
Shop International
for women

Woodward's Downtown (Van.), Park Royal, New Westminster, Oakridge, Lansdowne, Arbutus Village, Victoria and Penticton.

Deréta
Five foot four and under...

Fall coats by Eastex of England are now at Woodward's. We have a fine collection of styles, all designed and proportioned for the shorter woman. Shown here, a raglan sleeve style with cuff details, in a wool/nylon/-viscose check pattern.
140.00

Woodward's Dereta of London, Downtown (Van.), Park Royal and Woodward's Mayfair, Victoria.

Woodward's
The Complete Department Store

SGT. PEPPER LEADS THE PARADE OF TOP HIT SAVINGS AT
Woodward's
The Complete Department Store

SGT. PEPPER - Soundtrack with the Bee Gees & Peter Frampton.
A&M SALE PRICE 9.99

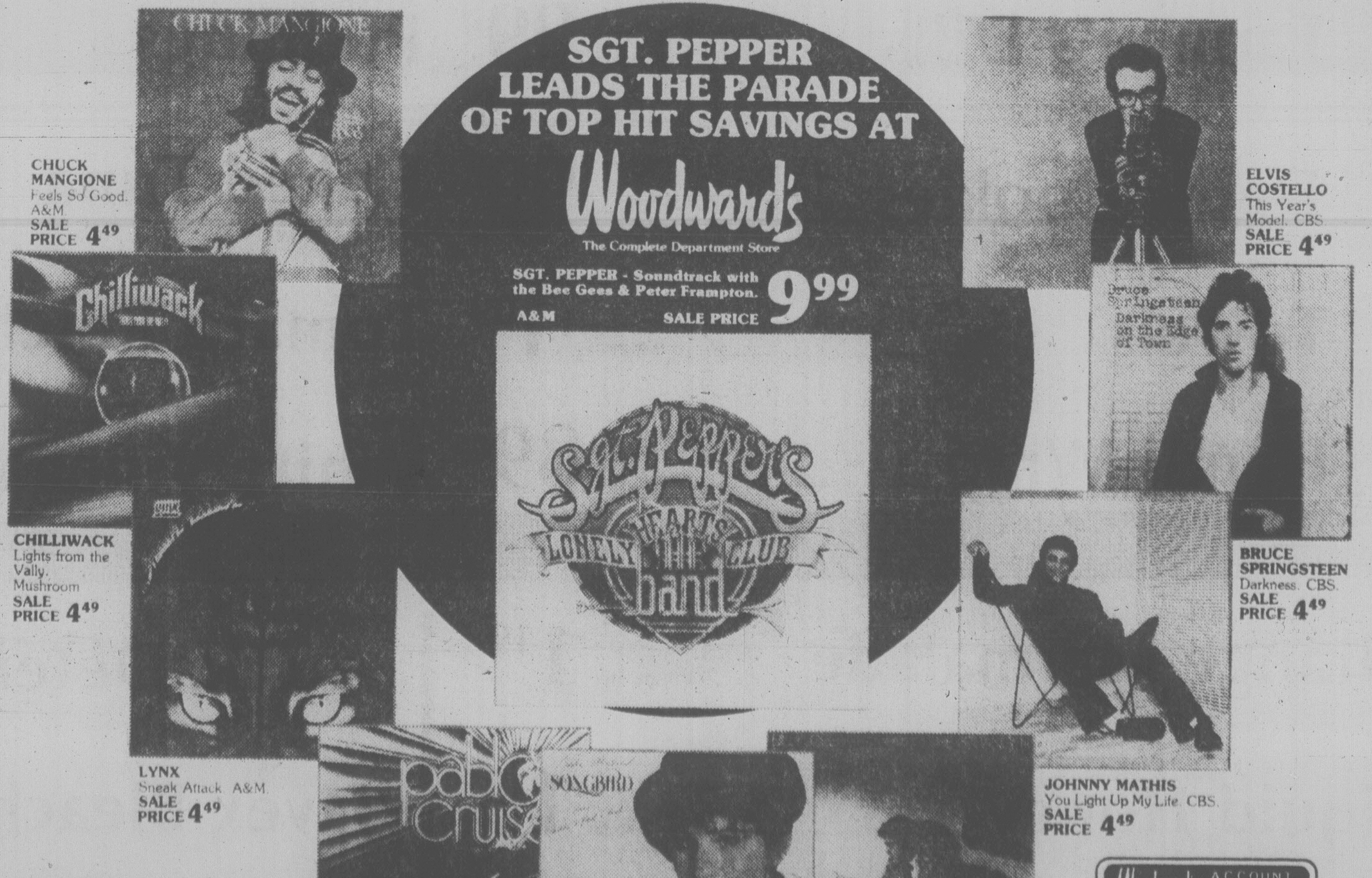

CHUCK MANGIONE
Feels So Good. A&M
SALE PRICE 4.49

ELVIS COSTELLO
This Year's Model. CBS
SALE PRICE 4.49

CHILLIWACK
Lights from the Vally. Mushroom
SALE PRICE 4.49

BRUCE SPRINGSTEEN
Darkness. CBS.
SALE PRICE 4.49

LYNX
Sneak Attack. A&M.
SALE PRICE 4.49

JOHNNY MATHIS
You Light Up My Life. CBS.
SALE PRICE 4.49

PABLO CRUISE
World's Away. A&M
SALE PRICE 4.49

BARBRA STREISAND
Songbird. CBS
SALE PRICE 4.49

BILLY JOEL
Stranger. CBS
SALE PRICE 4.49

Transonic SOUND CENTRES and THE COGGERY

Woodward's ACCOUNT CARD
000 0000 00 0
A CUSTOMER

Charge It! Two little words that make shopping for values so much easier. Be sure to use your handy Woodward's Account Card to take advantage of special buys for the home!

Trust Woodward's Name

For over 86 years people have trusted Woodward's to bring them top quality food and good honest value. Today, with prices the way they are, it is even more important to get VALUE for your food dollar. You can rely on Woodward's to give you the best selection, top quality and good value every time you shop. This week we are featuring our own dried fruit that we believe to be as fine a product as you can buy.

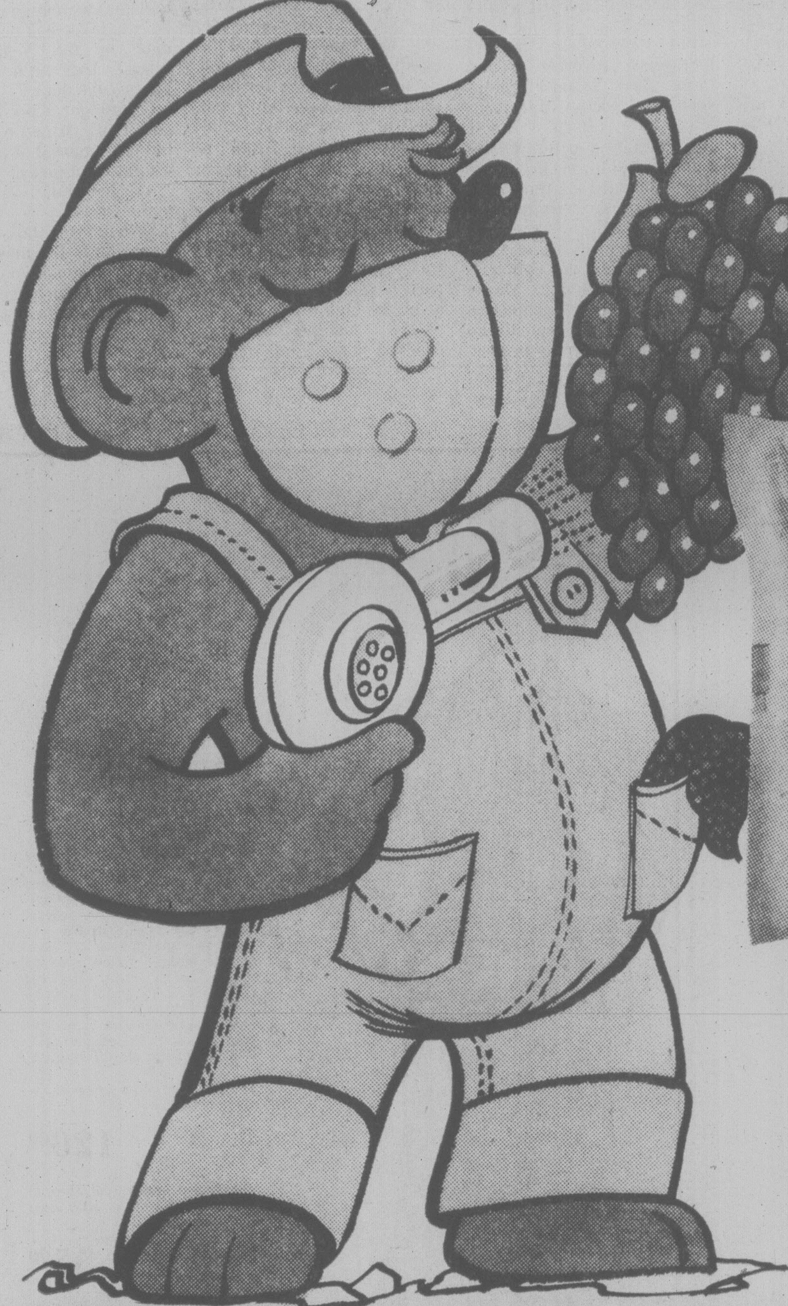

WOODWARD'S CALIFORNIA
Golden Raisins 2-lb. cello bag 2^{09}

WOODWARD'S CALIFORNIA
Dark Raisins 2-lb. cello bag 1^{99}

WOODWARD'S
Prunes medium 2-lb. bag 1^{29}

WOODWARD'S
Pitted Prunes 12-oz. bag 85¢

WOODWARD'S
Pitted Dates 2-lb. pkt. 1^{47}

A Western Canadian Company Since 1892

INSTANT
Maxwell House Coffee 10-oz. jar 4^{69}

FOUR STAR
Tomato Paste 3½-fl.-oz. tin 2 for 55¢

FOUR STAR
Tomatoes Whole or Stewed 14-fl.-oz. tin 2 for 85¢

GARLIC, GERMAN OR POLISH
Farman's Dills 32-fl.-oz. jar 99¢

LAURA SECORD
Puddings all flavours 4 5-oz. tins 95¢

CHOCOLATE CHIP
Dad's Cookies 16 oz. 99¢

BYE THE SEA
Flaked Tuna Light 6-oz. tin 83¢

KLEENEX
Towels Assorted Colours 2 Roll Pkg. 1^{09}

HEINZ
Tomato Ketchup 11-fl.-oz. bottle 55¢

DOW CLEAR
Handi-Wrap 200-ft. roll 89¢

WINSTON HOUSE
White Vinegar 128-fl.-oz. bottle 1^{15}

GOLDEN VALLEY SEVILLE
Orange Marmalade 24-fl.-oz. tin 1^{19}

Woodward's Unpasteurized Canada No. 1
Liquid Honey 1 lb. jar 1^{15}

LIPTON
Cup-A-Soup all flavours 4 envelope pack 55¢

DELSEY
Bathroom Tissue assorted colours 4-roll pack 1^{15}

POWDERED
Arctic Detergent 2.4 kg. pkt. 2^{79}

LIQUID
Javex Bleach 64-fl.-oz. bottle 69¢

PURINA
Cat Dinners all flavours 1-kg. pkt. 99¢

HANDY
Dutch Cleanser 21 oz. pkg. 57¢

for Best Quality

Dried Fruit

WOODWARD'S CALIFORNIA
Baking Walnuts 16-oz. pkt. 1.97

ROBERT'S MISSION
Black Figs 12-oz. bag 69¢

WOODWARD'S
Currants 1-lb. pkt. 95¢

BONNER'S
Organic Raisins 1-lb. pkt. 1.19

WOODWARD'S
Dried Apricots 8-oz. pkt. 95¢

for Baking

Whenever you think of baking, think of Woodward's because we always have all the choice ingredients you want. After all, if you're going to the trouble of baking you can't afford inferior ingredients.

ROGERS
Golden Syrup 750 ml. Bottle 89¢

MILKO
Skim Milk Powder 5-lb. bag 4.25

CHIPITS SEMI-SWEET
Chocolate Chips 18-oz. bag 2.59

CRISCO
Shortening 1-lb. pkg. 73¢

B.C.
White Sugar 10 kg. bag 4.49

EVAPORATED
Pacific Milk 1-lb. tin 2 for 89¢

B.C. GROWN
CANADA NO. 1 FRESH
Cucumbers
White Spine
2 for 45¢

B.C. GROWN GRADE
CANADA DOMESTIC
FRESH
Prune Plums
Italian, lb.
29¢

1st of the Season,
B.C. Grown Grade
Canada Commercial
McIntosh
Apples
Handi-pack

GRADE CANADA NO. 1 B.C. GROWN
Potatoes 5 lb. bag 49¢

B.C. GROWN
GRADE CANADA FANCY
Pears
Bartletts
8 for 98¢

CALIFORNIA FRESH
Oranges
Size 138's, Doz.
99¢

Frozen, Convenience & Dairy Food

VALLEY FARMS
French Fries 2-lb. bag 35¢

WOODWARD'S
Grapefruit Juice 6¼ fl. oz. 2 for 69¢

HIGHLINER
Sole Fillets in Batter 14-oz. pkt. 1.79

WOODWARD'S
Blueberries 2-lb. bag 1.99

WESTVALE BABY
Brussels Sprouts Fancy 10 oz. 55¢

WOODWARD'S GERMAN
Mozzarella Cheese—Random Cuts per lb. 2.09

WOODWARD'S AUSTRALIAN
Gouda Cheese Cryovac—Random Cuts per lb. 1.69

KRAFT PROCESS
Cheese Slices Canadian—Regular 2-lb. pkt. 3.49

Poultry Sale

HOME GROWN B.C. QUALITY

FRESH B.C. GROWN
Whole Fryers Grade A lb. 89¢

FRESH B.C. GROWN
Half Fryers or Quartered lb. 99¢

FRESH B.C. GROWN
Fryer Segments Breasts, Drums, Legs, Thighs lb. 1.39

FRESH B.C. GROWN
Fryer Wings lb. 95¢

FRESH B.C. GROWN FRYER
Backs and Necks lb. 29¢

BANQUET BRAND BREADED
Cooked Chicken 2 lb. box, each 3.49

DANOLA POUCH PAK
Sliced Meats 6 varieties 3-oz. pkt. 2 for 1.09

SCHNEIDERS FAMILY PAK
Burger Patties 16—2-oz. patties 2-lb. box 2.99

PREVIOUSLY FROZEN
Smoked Salmon Chunks lb. 2.19

B.C. GROWN FROZEN CUT-UP
Stewing Fowl Approx. 2 fowl per bag lb. 37¢

CHICKEN
Shake "A" Bake
10 oz. pkt. 1.47

Olympic Brand Values

OLYMPIC SLICED
Side Bacon 16 oz. VacPak each 1.89

OLYMPIC REGULAR or ALL BEEF
Skinless Wieners 16 oz. VacPak each 1.09

OLYMPIC PURE
Pork Sausage 16 oz. tray each 1.29

OLYMPIC SLICED
Cooked Meats 6-oz. pkgs. 5 varieties each 59¢

OLYMPIC CRYOVAN
Chunk Bologna By the Piece Only lb. 99¢

OLYMPIC FAMILY PAK
Mock Chicken Loaf 16-oz. VacPak each 1.39

OLYMPIC SLICED
Cooked Ham 6-oz. VacPak each 1.29

OLYMPIC CRYOVAC
Ham Steaks 8-oz. pkt. each 1.59

Bakery

WOODWARD'S OWN
Hearthstyle
Crusty Rolls
bakers' dozen—13
89¢

Woodward's
Food Floors

Prices Effective Sept. 13th to 16th
Personal shopping only.
We reserve the right to limit quantities.

Mon., Tues. and Sat. 9:30 a.m. to 5:30 p.m.,
Wed., Thurs. and Friday 9:30 a.m. to 9:00 p.m.

Fire Hazard Blamed for Job Rate

VANCOUVER (CP) — Forest industry layoffs brought on by high fire hazards were seen Tuesday as the main reason for a slight increase in the British Columbia unemployment rate for August.

The jobless figure reached 100,000—4,000 higher than July and 1,000 more than August last year.

Statistics Canada reported that B.C.'s seasonally-adjusted unemployment rate, which takes into account monthly changes, increased to 8.4 per cent from July's 7.7 per cent.

Nationally, the rate increased to 8.5 per cent from 8.4 per cent in July.

Canada's jobless total of 892,000 was down 35,000 from the 927,000 who were without work in July. The actual unemployment rate in August was 7.7 per cent, a decrease from eight per cent in the preceding month.

Acting Labor Minister Garde Gardom, in releasing the provincial government's own employment report, said the province's actual unemployment rate edged up to 7.9 per cent from 7.6 per cent in July. The figure last year was 8.2 per cent.

Graham Nobbs, spokesman for the region's employment and immigration commission, said there was no dramatic change in B.C.'s unemployment picture. In fact, he said, the August increase could have been predicted.

An August increase has been recorded for the past seven years, except in 1976.

Nobbs said he believes the reason is weather and the province's largest industry—forestry. Summer hot spells bring high forest-fire risks which, in turn, close logging operations and bring temporary layoffs.

Unemployment in August, 1976, was lower than usual because of the abnormally wet weather which kept forestry operations open.

"It is hard to definitely pinpoint the causes, but it is significant that the employment was down 5,000 in the primary industries—fishing, mining and logging in August," he said.

Nobbs said there was a slight decline in government employment figures, probably due to financial restraint plus a general hiring freeze, but he noted that employment in the construction industry was up.

B.C.'s labor market grew by 4.2 per cent while actual employment grew 4.5 per cent.

The provincial government report showed that 48 per cent of the jobless are 25 or under.

The Kamloops region recorded the highest unemployment rate at 11.8 per cent, with the Central Interior and Vancouver Island next with 9.7 per cent. The rate in Greater Vancouver increased slightly to 7.8 per cent from 7.2 per cent in July.

Gardom said the relatively large increase in the seasonally adjusted employment rate—8.4 per cent from 7.7 per cent in July— suggested some slack in the economy during August.

Commenting on the figures, the B.C. Federation of Labor condemned both federal and provincial governments for failing to deal with what it called Canada's disgusting unemployment situation.

Safe Lake Guarantee Out - Danson

Defence Minister Barney Danson says Kalamalka Lake, near Vernon, will never be certified by his department as being clear of live mortar shells.

In a telegram to Environment Minister Jim Nielsen, Danson said his department is investigating the finding of live mortar shells in the lake several weeks ago, and the results of a preliminary survey will be known by the end of the week.

He was replying to a telegram from Nielsen asking the federal government to carry out an electronic search of the lake for more live shells so that the B.C. government could safely continue its Eurasian water milfoil control program.

$2,500 GRANT TO RAPE RELIEF?

Greater Victoria Intermunicipal Committee Tuesday recommended a $2,500 grant for Victoria Rape Relief.

The organization, which counsels victims of rape and indecent assault and offers a variety of preventative programs, had asked for $14,887 to hire another staff member and help offset last year's deficit.

The recommendation ended months of controversy over whether the committee should support the group.

Oak Bay Ald. Shirley Dowell felt the grant should have been greater but Saanich Ald. Ian Cass said the organization is already "getting blood out of a stone."

Victoria Mayor Mike Young said he didn't agree municipal support should go to hiring another staff worker for the group because the work done is basically a responsibility of higher levels of government.

The recommendation will now go to the seven area municipal councils for approval.

SQUASH!
FIND US at
3371 OAK ST.
Sportsworld
Phone 383-6342

Church Bells Labelled 'Nuisance'

When the church bells peal some hear the sound of Christianity proclaiming itself to the world — but some are just left with a ringing in their ears.

Marguerite Christiansen of 849 Fort wrote to Victoria city hall recently complaining about the "nuisance and interruption" of the Christ Church Cathedral bells which sound off daily.

She appealed to council's community relations committee to quiet the racket — but the committee turned a deaf ear.

The letter was received and filed after Mayor Mike Young said that "this is an area where angels fear to tread and I don't think we have any qualifications."

Mrs. Christiansen said in her letter the bells were overwhelming and particularly annoying was the practice session from 7 p.m. to 9 p.m. every Tuesday.

The bells make such a clatter they disrupt activities in nearby houses and were loud enough to block out burgler alarms, she claimed.

"This Tuesday night cacaphony of sound is a perfect cover for anyone breaking into the shops," she said.

A copy of Mrs. Christiansen's letter went to cathedral dean Brian Whitlow, who responded that the church bells have been a feature of Victoria life for more than half a century.

Whitlow said the bells were ringing long before there were any businesses or homes nearby and Mrs. Christiansen was the first to complain.

And he added that although some people objected to church bells because they represented the Christian faith, he had no reason to believe that this was so in Mrs. Christiansen's case.

CUPE Staff Strike

The 150 staff representatives of Canada's largest national union — the Canadian Union of Public Employees — have gone on strike to press higher wage demands.

Although a tentative agreement was reached on Tuesday, the representatives, members of the Canadian Staff Union, remain off the job today. The only picketing has taken place at the Ottawa headquarters of the 225,000-member union.

Howie Atkinson of Vancouver, a spokesman for the staff representatives, said the pay scale of between $395 to $439 a week falls about $4,500 a year short of what CUPE researches earn and said the disparity is unfair.

The group has been negotiating with the union for a new contract since the beginning of the year.

Woodward's
The Complete Department Store
Well-honed Savings for the backyard woodsman . . .

POULAN CHAINSAWS
10" sprocket nose-bar, 33 cc. engine. Automatic chain oiling. Guard-link saw-chain.
SALE PRICE 104.99
12" CHAINSAW SALE PRICE 119.99

WOODSMAN'S TOOLS AT SALE PRICES
3½ lb. axe SALE PRICE 15.99
2½ lb. axe SALE PRICE 12.99
1¼ lb. hatchet SALE PRICE 7.99
8" splitting wedge SALE PRICE 7.99
8 lb. sledge hammer SALE PRICE 15.99
36" bow saw SALE PRICE 7.99

C.I.L. Interior & Exterior Paint Sale

INTERIOR PAINT
"Super Latex" Flat Enamel SALE PRICE 13.95 Gal. Interior flat finish.
"Super Latex" Semi-Gloss Enamel SALE PRICE 14.95 Gal. Colors to match "Super Latex" Flat enamel.
Alkyd Semi-Gloss Enamel SALE PRICE 16.99 Gal.
Accent Colors Extra 1.00 Qt. 3.00 Gal.

EXTERIOR PAINT
Trutone White House Paint SALE PRICE 16.99 Gal. High gloss, alkyd.
Acrylic Latex Gloss SALE PRICE 16.99 Gal.
Acrylic Latex Lo-Sheen SALE PRICE 16.99 Gal.

PAINT SALE ENDS SATURDAY, SEPT. 30TH.

"PADCO" Painting Tool Kit
SALE PRICE 7.99
Does a better job and cuts painting time in half. Includes paint pad, trimmer/edger, paint wand and replacement pad, paint pad bucket. For interior or exterior use.
Woodward's Hardware and Paints

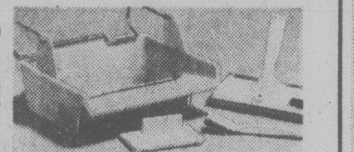

VANCOUVER 684-5231 • OAKRIDGE 261-3311 • PARK ROYAL 922-6111 • SEVENOAKS 853-7711
PORT ALBERNI 723-5641 • KAMLOOPS 374-4141
OPEN: Mon., Tues., Wed., Sat. 9:30 AM-5:30 PM. Thurs., Fri. 9:30 AM-9:00 PM
NEW WESTMINSTER 521-9611 • GUILDFORD 588-2111 • VICTORIA 386-3322
OPEN: Mon., Tues., Sat. 9:30 AM-5:30 PM. Wed., Thurs., Fri. 9:30 AM-9:30 PM
LANSDOWNE 270-3322 OPEN: Mon., Tues., Sat. 9:30 AM-5:30 PM. Wed., Thurs., Fri. 9:30 AM-9:30 PM
PENTICTON 493-1900 • PRINCE GEORGE 563-0211
OPEN: Mon., Tues., Wed., Thurs., Sat. 9:30 AM-5:30 PM. Fri. 9:30 AM-9:00 PM

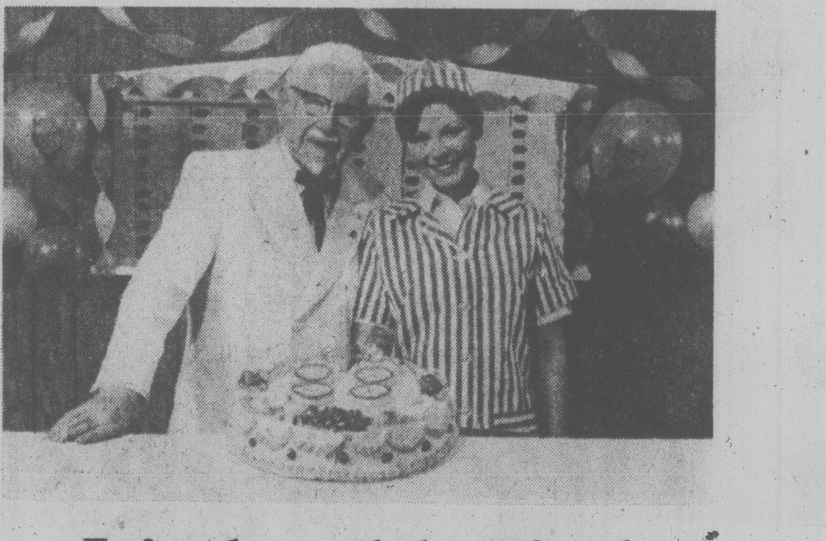

Join the celebration!
Colonel Sanders' 88th birthday special

SNAK PAK only 88¢

ONE DAY ONLY! THURSDAY SEPTEMBER 14

Celebrate the Colonel's 88th birthday with a Snack Pack for just 88¢. That's one cent for each year, a real saving!
A Snack Pack contains two pieces of 'finger lickin' good' Kentucky Fried Chicken, and golden brown french fries.

Kentucky Fried Chicken
Colonel Sanders' boys and girls make it "finger lickin' good"

At your neighbourhood ERNIE'S TAKE HOME.

VIM
VICTORIA IRON & METAL
(a corporate partnership)
10 SAGHALIE RD.
Off Esquimalt Rd. between CPR Roundhouse and the Heliport
TOP PRICES ON ALL SCRAP COMMODITIES
384-6922 384-3151

Woodward's
The Complete Department Store
Automotive Centre Specials

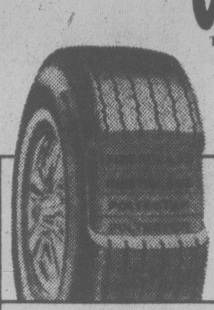

SAFETY BELT TIRES
2 ply polyester cord plus 2 ply fibreglass belt. 25,000 mile warranty.
SALE PRICES INSTALLED

A78x13	32.99	G78x15	36.99
E78x14	34.99	H78x14	39.99
F78x14	35.99	H78x15	39.99
G78x14	36.99	L78x15	49.99

14 pt. TUNE-UP SPECIAL
14 pts. parts and labour engine tune-up with 4 months or 4,000 miles guarantee.
- Initial ignition system analysis
- Clean & test battery, cables & holdown
- Test cylinder balance
- Supply & install resistor-type plugs
- Supply & install points, condenser & rotor
- Check H.T. wiring, distrib-cap and coil
- Adjust carburetor idle
- Check and adjust timing
- Check P.C.V. valves
- Lubricate and check heat riser valve
- Check gasoline filter
- Check air-cleaner element
- Make final ignition-system analysis
- Road Test

For most cars, additional parts or service will be quoted before proceeding. Not at: Park Royal, New Westminster, Lansdowne.
4 CYLINDER SALE PRICE 29.99 6 CYLINDER SALE PRICE 36.99 8 CYLINDER SALE PRICE 44.99

Guaranteed Mechanic's Tools
Made of Chrome-alloy steel for greater strength. Full no-time-limit warranty.
3/8" Dr. Ratchet - Reversible
1/2" Dr. Torque Wrench - 150 ft./lbs
SALE PRICE 14.99 EACH

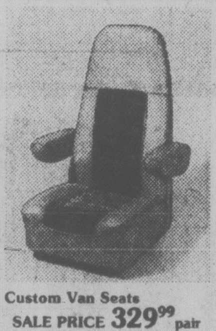

Custom Van Seats
SALE PRICE 329.99 pair
High back pedestal type. One standard, one recliner per pr. Allow delivery time for special orders of other styles.

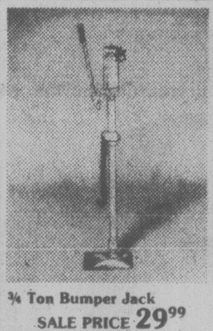

¾ Ton Bumper Jack
SALE PRICE 29.99
Reliable hydraulic jack with flexible chain-hook. Will not rust out like spring-loaded jacks do.

Truck Tire Cover
SALE PRICE 6.99
Heavy duty vinyl. Strong elastic ensures snug fit. Asst'd sizes.

Woodward's Tire and Auto Centres

Woodward's
The Complete Department Store
Quality IONA Time-savers

IONA Food Processor
SALE PRICE 109.88
About the only thing this efficient appliance won't do is cry while slicing onions! Its direct drive motor chops, whips, blends, mixes, slices, grates...and more! It processes food inside the large container in just seconds. The automatic switch activator is both safe and easy to use. If time is important to you, this food processor will prove invaluable!

Iona Stand Mixer
SALE PRICE 27.99
Four speed mixer has thumb tip control switch, chrome plated beaters and detachable cord. Two glass mixing bowls come with mixer and stand. In popular Harvest Gold color.

Iona Hand Mixer
SALE PRICE 14.99
Three speed portable mixer has chrome plated beaters, detachable cord and heel rest. Compact design with closed, sure-grip handle. In Harvest Gold.

Woodward's Housewares

VANCOUVER 684-5231 • OAKRIDGE 261-3311 • PARK ROYAL 922-6111 • SEVENOAKS 853-7711
PORT ALBERNI 723-5641 • KAMLOOPS 374-4141
OPEN: Mon., Tues., Wed., Sat. 9:30 AM-5:30 PM. Thurs., Fri. 9:30 AM-9:00 PM
NEW WESTMINSTER 521-9611 • GUILDFORD 588-2111 • VICTORIA 386-3322
OPEN: Mon., Tues., Sat. 9:30 AM-5:30 PM. Wed., Thurs., Fri. 9:30 AM-9:30 PM
LANSDOWNE 270-3322 OPEN: Mon., Tues., Sat. 9:30 AM-5:30 PM. Wed., Thurs., Fri. 9:30 AM-9:30 PM
PENTICTON 493-1900 • PRINCE GEORGE 563-0211
OPEN: Mon., Tues., Wed., Thurs., Sat. 9:30 AM-5:30 PM. Fri. 9:30 AM-9:00 PM
All items shown in this advertisement are available while quantities last at any of the above Woodward's locations

Dips and Pops Are Really Tops

Apple dips, frozen banana pops are treat for whole family

APPLE DIPS

- 8 wooden skewers
- 8 medium-size apples, stems removed
- 2 cups (12 ounce package) REESE Peanut Butter Chips
- 3 tablespoons vegetable oil or shortening
- Chopped nuts, crushed cereal, or coconut (optional)

Insert wooden skewer into each washed and thoroughly dried apple. Combine peanut butter chips and oil in heavy 2-quart saucepan; cook and stir over low heat just until chips are melted and mixture is smooth. Remove from heat. Working quickly, dip apples in peanut butter mixture and twirl to remove excess coating. (Return to low heat or add additional oil, 1 teaspoon at a time, if coating becomes too thick.) Roll in chopped nuts, crushed cereal or coconut, if desired. Allow to cool on butter or wax paper-covered cookie sheet. Refrigerate if desired. Eight peanut butter apples.

Frozen Banana Pops:

Peel 6 medium-size ripe bananas; cut in half. Carefully insert wooden skewer into each piece of banana; place on cookie sheet and freeze at least 2 hours. Prepare peanut butter mixture as above; quickly dip frozen bananas. Roll in chopped nuts, crushed cereal, or coconut, if desired. Refreeze immediately. Twelve frozen banana pops.

Promise Kept

TORONTO (CP) — CBC producer Leo Rampen recently returned to a Mayan Indian community in Guatemala after promising residents he'd show them a film he'd partially made there last year. Only about two per cent of the Indians had been out of the small community, so the film introduced them to cities, and Rampen said they were boisterous and excited.

a step in the right direction

Go forward into fall. The rich colours of autumn are fresh and classic in these city sandals from Bandolino.
Top: 'Davy' in mid brown burnished calf, $47
Bottom: 'Calvin' in brown-beige multi or navy-beige multi calf, $45
Just two from our selection now complete

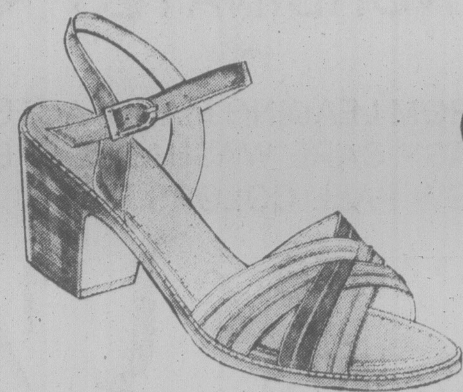

Munday's

1203 Douglas Street 383-2211

9-14x

'DISTRESS'

OSHAWA, Ont. (CP) — What if an emergency was declared and no one noticed?

Recently the Canadian flag in front of city hall here was upside down and no one noticed until a concerned citizen phoned the local newspaper in the middle of the afternoon. Flying a flag upside down is an internationally known distress signal, but it was soon learned the city was under control.

When the flag was hoisted in the morning, the inverted maple leaf was not noticed.

MARIE MAGGIORA BALLET SCHOOL

Studio at St. Alban's Church Hall
(Ryan Street — near the Hillside Mall)

ACCEPTING ENROLMENT FOR FALL TERM

Classes from Age 4
Adult Beginners' Sessions from Teens +

Enquiries: 598-1521

Saba's

Downtown BONUS DAY

BONUS DAYS
THURS., FRI., SAT.

ALL JEWELLERY ½ PRICE & LESS
Chains, earrings (pierced and clip-on styles.) Pins and bracelets in the group!

BATHING SUITS ½ PRICE
In our lingerie department — one and two-piece suits. Bikinis and regular styles. Mix and match size combinations. Some with cover-ups. Be early for best choice!

KIDDIES' KORNER HALF PRICE
The balance of our summer wear for children priced to clear. Infants' sizes to 3X.

VINYL HANDBAGS ⅓ OFF
All from our regular stock of quality purses. Reg. $32 to $48.50 each.
Bonus Days $21 to $31

FASHION FABRICS
REMNANTS ½ PRICE
All from regular stock. Lining, challis, wool, courtelle, corduroy, jersey knits.

150-CM JERSEY PRINTS
100% Polyester for long or short dresses, shirts. Florals, abstracts, large and small patterns. Washable.
Bonus Days 4.99-5.99 mtr.

90-150-CM EXTRA SPECIAL!
Double knits, prints, jerseys, sheers, jacquards. Bolt ends and discontinued lines marked down from $8 a yard to a low, low price.
Bonus Days 1.99 mtr.

115-CM BROADCLOTH
65% Polyester, 35% cotton. Stock up on this basic item. Full colour range from white to black.
Bonus Days 1.89 mtr.

115-CM VIYELLA AND CLYDELLA
Enjoy these famous British imports made up to a dress, blouse, shirt, or housecoat. Dark prints. Reg. $11.00
Bonus Days 5.99 mtr.

Shop all Three Floors
1130 Douglas St., 384-0561

9-14x

Three Brand New Old-Fashioned Treats from KRAFT*
And 3 coupons to sweeten your treat.

1. KRAFT Butter Mints.
From the KRAFT Candy Kitchen. Buttery smooth. The fresh flavour of mint melts in your mouth. Popular at any party or after any dinner.

15¢ OFF 1425765 VC
ON PURCHASE OF KRAFT BUTTER MINTS AT PARTICIPATING GROCER
Mr. Participating Grocer: For redeeming this coupon from your customer who purchases from you one of the Kraft stated products, Kraft Limited, 8600 Devonshire Road, Mount Royal, Quebec H4P 2K9 will pay you 15¢ plus 5¢ for handling. Redemption on any other basis constitutes fraud. Upon request, you must prove purchase of sufficient stocks of stated Kraft product to cover redeemed coupons which will be honoured **only** through participating retailers of Kraft products. Customer to pay any sales or similar tax. Coupon void if prohibited, restricted or taxed. For redemption, mail to Kraft Limited, P.O. Box 3000, Saint John, New Brunswick E2L 4L3. Cash redemption value 1/20¢. **Dear Consumer:** Redeem coupon promptly at Participating Grocer. One "15¢ off" redemption per item purchased. Offer only valid in Canada on stated Kraft products, expires December 30, 1978.

2. KRAFT Party Mints.
Buttery smooth, made with butter. KRAFT goodness with a hint of mint in three festive colours.

15¢ OFF 1425607 VC
ON PURCHASE OF KRAFT PARTY MINTS AT PARTICIPATING GROCER
Mr. Participating Grocer: For redeeming this coupon from your customer who purchases from you one of the Kraft stated products, Kraft Limited, 8600 Devonshire Road, Mount Royal, Quebec H4P 2K9 will pay you 15¢ plus 5¢ for handling. Redemption on any other basis constitutes fraud. Upon request, you must prove purchase of sufficient stocks of stated Kraft product to cover redeemed coupons which will be honoured **only** through participating retailers of Kraft products. Customer to pay any sales or similar tax. Coupon void if prohibited, restricted or taxed. For redemption, mail to Kraft Limited, P.O. Box 3000, Saint John, New Brunswick E2L 4L3. Cash redemption value 1/20¢. **Dear Consumer:** Redeem coupon promptly at Participating Grocer. One "15¢ off" redemption per item purchased. Offer only valid in Canada on stated Kraft products, expires December 30, 1978.

3. KRAFT Peanut Brittle.
Old-fashioned style, an all-time family favourite. KRAFT quality. For entertaining. For fun.

25¢ OFF 1425925 VC
ON PURCHASE OF KRAFT PEANUT BRITTLE AT PARTICIPATING GROCER
Mr. Participating Grocer: For redeeming this coupon from your customer who purchases from you one of the Kraft stated products, Kraft Limited, 8600 Devonshire Road, Mount Royal, Quebec H4P 2K9 will pay you 25¢ plus 5¢ for handling. Redemption on any other basis constitutes fraud. Upon request, you must prove purchase of sufficient stocks of stated Kraft product to cover redeemed coupons which will be honoured **only** through participating retailers of Kraft products. Customer to pay any sales or similar tax. Coupon void if prohibited, restricted or taxed. For redemption, mail to Kraft Limited, P.O. Box 3000, Saint John, New Brunswick E2L 4L3. Cash redemption value 1/20¢. **Dear Consumer:** Redeem coupon promptly at Participating Grocer. One "25¢ off" redemption per item purchased. Offer only valid in Canada on stated Kraft products, expires December 30, 1978.

KRAFT

*TM of KRAFT LIMITED

dear abby

DEAR ABBY: I commend you for devoting an entire column to document the dangers of smoking. It was a noble effort, but those who need it won't listen. I know. I have lung cancer. I smoked nearly three packs a day for 25 years. I was told more than once to stop. I cut down a couple of times, but I never really stopped. I just couldn't kick the habit.

The most important message in your column was, "If you don't smoke — don't start!" Those words should be written on every grammar school backboard in the country.

Hang in there, Abby, I love ya'.

NEWT

DEAR NEWT: Thanks. But not all my readers appreciated that column. Read on:

DEAR ABBY: I used to enjoy reading your column, but lately you seem to be out to reform the world. Your column with all those statistics on smoking was a big bore. I smoke and enjoy it. Everybody has to die of something, and if I die because of my smoking, it will be my funeral, not yours. So lay off, will you?

SAM

DEAR ABBY: I have a problem that is having a bad effect on my marriage. This is the second marriage for both my husband and me. We get along very well, and he is an excellent husband in every way but one.

Once a week he takes his children out to eat, and always invites their mother to go along. He says there is absolutely nothing between them anymore, and I am inclined to believe him, but knowing he is with his ex-wife bothers me.

I have let him know how I feel about this, but he continues to include her with the children.

Can you help me with this problem, or do you think I'm making a big thing out of nothing?

WITHHOLD MY NAME

DEAR WITHHOLD: He knows how you feel. Now cool it. You say you are sure there's nothing between them, so don't nag or whine. You'll only put him on the defensive and force him to defend his right to include the children's mother if he so chooses.

DEAR ABBY: That letter from the ingrate who complained because the party who provided her with free transportation drove a two-door car which she found "uncomfortable," reminded me of a lady I used to drive to church every Sunday.

Every time we picked her up, my wife and I had to listen to a recital of her aches and pains. She also wanted to know why we couldn't go to a later mass so she wouldn't have to get up so early, and why we did't sit in a different place in church.

But the last straw was when she asked my wife to sit in the back of the car "because she was younger!"

That was her last ride in our car.

UNPAID CHAUFFEUR

DEAR UNPAID: You don't say how long you served as an unpaid chauffeur for the church-goer, but if it was over a month of Sundays, you were either a slow learner or had the patience of Job."

THURSDAY—FRIDAY—SATURDAY
BONUS DAYS
NEW FALL SPORTSWEAR CO-ORDINATES
Downtown BONUS DAY
• FROM LEADING MANUFACTURERS
• EASY CARE WASHABLE FABRICS
• NEW FALL COLORS
• PANTS
• SKIRTS
• BLAZERS
1/3 Off regular prices
NEW FALL COLORS
PANTS SWEATERS Reg. to 20.00 6.99
NEW FALL
PANT SUITS 25% Off
• 3 and 4-pce. styles
• Polyester or wool blends
Taylor's apparel LTD.
713 Yates Street Downtown 383-6915
9-14

AT Miss Frith JUNIOR
AT Miss Frith FASHIONS 383-7181 1619 DOUGLAS
Use Your Chargex, Mastercharge, or our Friendly Terms
Lots of Free Parking Behind Our Store!

Downtown BONUS DAY
TO CLEAR!
$ $ $ OFF!
• Dresses •
• Sportswear •
• Millinery •
• Handbags •
SPECIAL GROUP OF
MISSIES' SPORTSWEAR
$3 $5 and $10
9-14

FOOD & nutrition

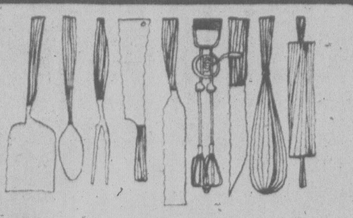

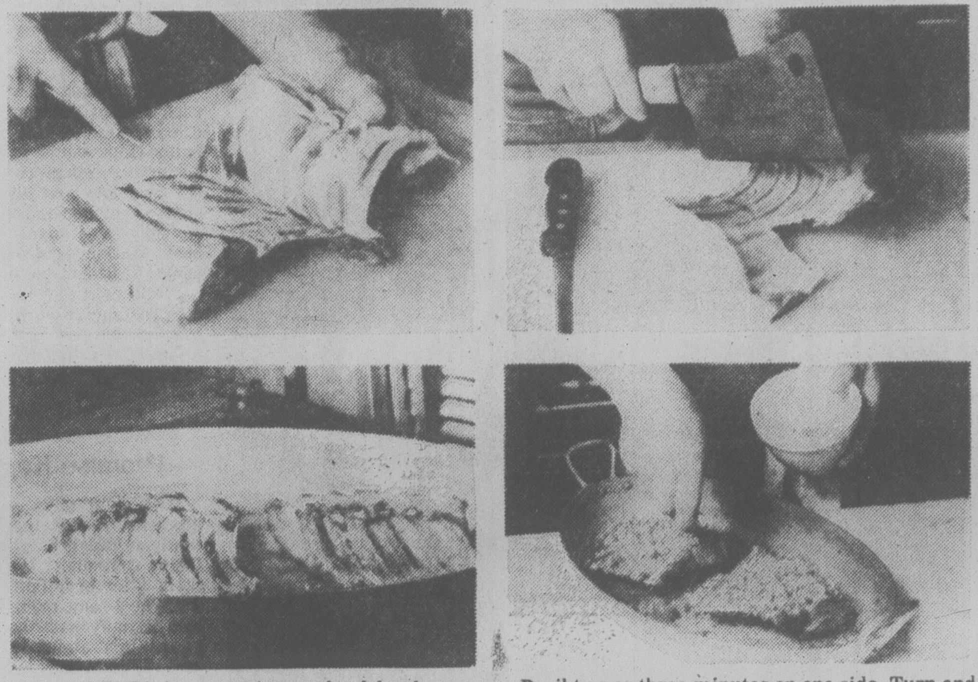

FOUR STEPS in preparing rack of lamb: top left, cut away almost all the surface fat; top right, hack off the ends of the ribs; bottom left, place racks, meaty side down, in a baking dish. Broil two or three minutes on one side. Turn and broil on other side; bottom right, sprinkle with bread crumb and parsley mixture and bake at 500 degrees eight to 10 minutes.

Lamb, Elegantly Done

60-MINUTE GOURMET

By PIERRE FRANEY

A quickly made meal and a dinner with style are by no means mutually exclusive, and one of the most concrete expressions of that proposition is the menu with recipes outlined below. The heart of this meal is one of North America's choicest and most elegant cuts of meat — a tender, succulent rack of lamb.

The cost of a rack of lamb is, admittedly somewhat elevated, but when this meal is thought of as a somewhat special dinner for four, the cost may not seem all that abhorrent. The cost of two racks of lamb to serve that number is about $8.

When the lamb is purchased, it is best to have the butcher prepare it for cooking precisely as indicated in the recipe. Remember that fast-cooking is essential to a proper rack of lamb. The total cooking time from the moment the lamb is placed under the broiler until it is taken from the oven should be from 12 to 16 minutes. This should insure that the centre of the meat ranges from pink to red. If the meat is overcooked, it will become greyish and not be so moist and succulent.

Grilled tomatoes and a puree of potatoes go well with the lamb and they are recommended as the remaining components of the main course. (If you want to fudge a bit, you may replace the pureed potatoes with a good brand of store-bought shoestring potatoes.)

MENU
Parsleyed rack of lamb
Broiled tomatoes
Pureed potatoes
Watercress salad
Pears with Roquefort cheese

Prepare this meal in the most efficient way as follows:

Rinse the watercress, drain and shake or spin dry. Refrigerate in a plastic bag. Have a salad bowl, oil and vinegar ready.

Have the pears cold and the cheese at room temperature.

Prepare the ingredients for the lamb and follow the lamb recipe through step five. Set the baking dish with the lamb aside.

Prepare the tomatoes to the point where they are ready to go into the oven. Set aside.

Assemble all the ingredients for the mashed potatoes. Put the potatoes on to simmer.

When the potatoes are tender, put them through a food mill or ricer and return them to the saucepan, adding a thin coating of milk on top.

Complete the cooking simultaneously — the lamb, tomatoes and potatoes — timing each thing logically. Toss the salad at the last moment to be served with the main course or afterward.

Serve the pears and cheese at the conclusion of the meal.

PARSLEYED RACK OF LAMB

2 racks of lamb, about 2½ pounds combined weight
Salt and freshly ground pepper to taste
4 tablespoons butter
½ cup bread crumbs
3 tablespoons chopped parsley
1 clove garlic, finely minced
1 shallot, finely minced
1 teaspoon olive oil.

1. Have the butcher hack or saw off the chine bone (the flat, continuous bone at the top of the ribs), leaving the meat exposed.

2. Preheat the broiler to high. If the oven is heated separately, preheat it also to 500 degrees.

3. Using the fingers and a sharp knife, pull and slice off the top thick layer of fat from the racks of lamb. When ready the loins and ribs should be almost clean of fat. Hack off the ends of the ribs, leaving about 1½ inches of the ribs intact and extending from the loin meat.

4. Rub with butter a baking dish large enough to hold the racks of lamb in one layer and close together. Place the racks, meat side down, in the dish and dot the ribs with two tablespoons of butter.

5. Meanwhile, combine the bread crumbs, parsley, garlic, shallot and olive oil in a bowl.

6. Place the racks of lamb under the broiler and cook about two or three minutes. Turn and cook about two or three minutes.

7. Sprinkle the meaty side of the ribs with the bread crumb mixture. Melt the remaining two tablespoons of butter and pour it over the ribs. Place in the oven and bake 8 to 10 minutes, depending on the degree of doneness desired.

Yield: 4 to 6 servings.

New York Times

THE ISLAND GALLERY LTD. ANTIQUES
fine furniture · paintings · prints
THE ISLAND GALLERY
2188 Oak Bay Avenue Tues - Sat

Wiener and Bean Casserole

1 1-lb. pkg. wieners
1 19-oz. can pork and beans
1 19-oz. can wax (yellow) beans, DRAINED
1 19-oz. can kidney beans including their liquid
1 19-oz. can chick peas including their liquid — see note below
¾ cup brown sugar, packed
1 small onion, chopped
¼ cup catsup
2 tbsp. vinegar
1 tbsp. prepared mustard
¼ tsp. oregano.

Cut wieners into ¾" pieces. In a very large casserole thoroughly combine all above ingredients. Bake at 400 deg. Fahr. for 1 hour. Bake uncovered for the first half hour but stir several times during the being to prevent top beans from drying out. Cover with lid or foil for last half hour. (NOTE: If you cannot find chick peas you may substitute by using another 19-oz. can of any of the other beans used in the recipe.)

OAK BAY VILLAGE SHOES
Air Step.
GINA
-copper kid
-black kid
-size 6 - 10 B
—7-10 AA
$37.00
CARESS
-grey leather
-brown leather
-size 6 - 10 B
—7-10 AA
$36.00
AIRSTEP — LEATHER UPPER — AIRSTEP
SOFT CUSHION INSOLE — COMFORT FIRST
NEW FLEX CONSTRUCTION
9-5:30 MON-SAT
FRI. TO 9 P.M.
CHARGEX 9-13x
2238 OAK BAY AVENUE 598-3031

NEW FALL HOURS
TUES. to FRI. 10 A.M.-9 P.M.
Monday and Saturday 10 a.m. to 6 p.m.
Betty's
FABRIC HOUSE
Next to K-mart in the Mall
3970 Shelbourne — 477-8021
master charge CHARGEX VISA
10% OFF ALL FABRICS PURCHASED FOR SCHOOL PROJECTS
We carry a complete selection of sewing accessories for school needs.
9-14x

Garlic: the Happy Ability to Blend

hilda beastall

By HILDA BEASTALL

This year's garlic crop is safely under cover finishing the drying process while the air is still warm and fairly dry. Summer has been good for growing the onion family; no late frost after the tops were up and no rain to reach the roots while ripening of the bulbs was in progress. I have 30 large garlic bulbs to use.

Garlic is a vegetable plant as much worth growing as onion. Indeed we prefer to use garlic cloves every day after our fresh bulbs are lifted in August whereas onion is rarely used at home until garlic is finished and the chosen cloves are replanted in late February.

Known as a digestive and an appetizer in central and southern European countries, it is the effect on the flavor of other ingredients of the meal that is enjoyed on this continent. Garlic has the happy ability to blend vegetable flavors, and to bring out protein flavor. The protein may be in meat or fish, or in dried peas and beans, or in grains and seeds. A touch of garlic cooked with the ingredients creates a subtle rich flavor and aroma.

In a vegetable salad, only the juice from the cut surface of a garlic clove (one segment of a complete bulb) is needed. Just rub the fresh cut on the salad bowl or even on the individual plate if making a small salad for one or two. And throw the cut garlic clove into the compost pail; don't use it a second day though it could be cooked later the same day in another kind of dish.

Odor on the breath? Not if used in moderation and more important, not when using fresh garlic. Although garlic can be grown in most countries, many import quantities from great distances. When garlic begins to dry out and the cloves show a touch of green shoot growth in the centre, the garlic oil becomes rancid. It then has a strong unpleasant taste and odor, making it unfit for use.

When garlic reaches this state it smells horrible.

If you are conscious of having had garlic at a meal, chewing a spring of fresh parsley is said to act as a sage and pleasant deodorizer.

Fresh garlic gives off most odor when the oil is released by crushing in a garlic press or finely chopping with a knife. The oil is released and is then noticeable in the air. To get full flavor without odor simply cook the whole garlic clove without cutting.

For flavoring soups, add one whole clove to saucepan when starting with the longest cooking ingredient. That is, when using split peas or rice as a soup base, toss in the whole garlic clove.

If desired it can be taken out before serving though after 30 minutes it has little flavor left. Its healthful oil has been released and blended into the soup.

To flavor, tenderize and make more digestible the coarser cuts of roasting meat, make several cuts in surface, insert one small whole peeled clove in each, using three to six according to size of roast. Discard before serving if desired or add to gravy while making in the roasting pan.

Preparation of garlic for cooking or using raw is simple. Separate a clove, or section, from the bulb as bought or dug from the garden. It has a thin dry papery covering. Place in a teaspoon, cover with scalding water for minute; peel outer skin off with knife.

Garlic odor on hands, knife, or chopping board is removed by rubbing with a few grains of salt while damp.

If you want the fresh garlic juice (or its oil) for digestive purposes without the slightest hint of its presence in food, it is quite possible to swallow the whole small peeled cloves without ever tasting them or having other people aware that you have used garlic. Since garlic was prescribed by the local medical profession as late as during the Second World War for stomach ulcers, it may be of interest today to know how to get the real thing if garlic is prescribed for a particular case. Here's how you do it.

Place the whole peeled clove on the moist tongue; wash down with small amount of water, or milk. Do not chew or break the garlic clove in the mouth. There is then no garlic oil in the mouth to settle in the tissues nor around the teeth. The stomach juices go to work releasing the beneficial oil with its potassium and phosphorus.

There are devotees of garlic who claim it as having antibiotic properties. Research and controlled tests should be fairly easy and economical to set up in several parts of the country to prove or disprove the theory. Garlic is cheap to produce, the cost of experiments would be mainly wages and space; equipment other than that for recording the data collected would be minimal.

The odd thing about public attitude to garlic is that although many people shudder at the word, chefs in highly regarded restaurants use garlic in their so-called gourment menus. And hot garlic bread is a great attraction when listed and served with vegetable soups and fresh vegetable salads.

Here is one version of garlic bread anyone of you might like to make, perhaps on a smaller scale if you are not already familiar with this type of fare.

GARLIC BREAD

1 large clove of garlic
½ cup soft margarine
1 loaf wholewheat bread (454 gms)

Crush a peeled garlic clove in garlic press until pulp. If no press, cut very fine then flatten with blade of knife until pulped. Mix thoroughly with softened margarine. Set aside for about 20 minutes to blend. Cut the whole loaf into slices, leaving each one attached to crust at base.

Spread both sides of each slice with garlic mixture, press loaf together; heat in moderate oven, 177 deg. C., until crisp. Serve hot with soups or vegetable salads.

If made up a few hours ahead, wrap in heavy waxed paper or foil to keep in refrigerator until heating, unwrapped, in oven.

I suggest trying this idea first with a couple of homemade wholewheat buns thinly sliced across into four; or a half loaf if you know there is already a liking for garlic bread by someone in the home. Buns can be crisped on a flat toaster over medium heat on a top burner element.

If you want the benefit of fresh garlic, grow it yourself in a planter or pot on balcony or sundeck if no garden space. Give it a rather heavy soil rich in humus to hold moisture for continuous growth, and you will enjoy garlic at its best.

Common ¢ents

By KATE MacQUEEN

Moving to a new address? Don't forget to notify the company that made your new or almost new auto, which could be involved in a recall at some time. If the auto maker can't get in touch with you, you could be driving a car with an uncorrected safety defect. Send in your new address, auto make, model, year and vehicle identification number to the company's Customer Relations Office at the headquarters address.

* * *

When you have your old asphalt driveway resurfaced, the new surface should be at least a compacted one-and-a-half. A two-inch cap is usually what contractors specify. How do you know you got that much? Insert a 3-inch nail straight down until you reach the hard, old surface.

Insert the nail several places to be sure you get what you paid for.

AVENUE Dress Shop
FOR FALL
COMPLETE RANGE OF HALF SIZES 12½-24½
DECORUM DRESSES
2259 Oak Bay Avenue at Monterey
Open 9 to 5 Tues. to Sat.
598-4414
9-14x

Downtown BONUS DAY
TRIPLE VALUE BONUS DAYS AT R. J. FASHIONS
1—Fall Polyester Pull-On Pants
2—Fall Gabardine Pants
3—Shirts and Blouses
4—Fall Jackets and Coats
5—Leather Jackets and Coats
1/3 OFF TO 1/2 OFF
Final Clearance Rack Of
Summer Goods — T-Shirts — Skirts
Pants — Pantsuits and Dresses
3.99 to 14.99
RJ fashions
725 YATES 384-3525
9-14

LAST 4 DAYS

We have about 200 large diamonds
which we purchased before the recent world price increases.
By Appointment Only
From Sept. 8th to Sept. 16th
we are offering these at last year's prices — meaning a substantial saving for every purchaser!
These are all large diamonds, ranging in weight from ½ carat to 5 carats. Many are loose stones, and many are mounted in beautiful rings.
Big diamonds — at big savings!
Diamond prices have skyrocketted. This is your opportunity to make substantial savings.
$750. and up.
Please telephone 382-4241 for an appointment with Mr. K. Davidge R.J.C.G. or Mr. G. Moore to view these beautiful diamonds.
Yates St. Location Only
By Appointment Only
CHARGEX VISA
BIRKS JEWELLERS
706 Yates St.
9-13

$96 per month
50 MPG HWY. 39 MPG CITY

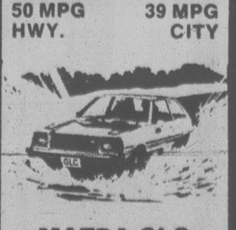

MAZDA GLC
DELUXE HATCHBACK
Loaded with standard equipment.
59 payments $96.00
1 Payment $81.89
with $400 down payment
Interest 11.5%
Price $4528
9-9
PACIFIC mazda PEUGEOT
810 Johnson 385-1451

SHOP WISE
BEST FOOD BUYS!
We Reserve the Right to Limit Quantities.
5124 CORDOVA BAY RD.
Prices Effective Thurs., Sept. 14 to Wed., Sept. 20
MON TUES WED THURS SAT 9-6 FRI 9-9 SUNDAY 11-6
FRESH ROASTING CHICKEN UTILITY LB. 89¢ "THURS. TO SAT." ONLY
CANADA GRADE 'A' ROUND STEAK Full Cut Bone-In. lb. 1.89
SWIFT'S PREMIUM OR LAZY MAPLE SIDE BACON 1-lb. pkg. 1.59
BURN'S SLICED COOKED HAM 6-oz. pkg. 1.09
SCHNEIDER'S MINI SIZZLER SAUSAGES 1-lb. pkg. (Frozen) 1.39
McCAIN GREEN PEAS 2-lb. pkg. 77¢
FANCY BARTLETT PEARS lb. 39¢
PURINA TENDER VITTLES SOFT MOIST CAT FOOD 500 grams pkg. 89¢
CANADA NO. 1 HOT HOUSE TOMATOES lb. 39¢
CHRISTIE'S COFFEE BREAK COOKIES 15.9 oz. pkg. 99¢
ENCORE INSTANT COFFEE WITH CHICORY 8-oz. jar 3.89
SUNNY JIM OLD FASHIONED PEANUT BUTTER Krunchy Only 28-oz. jar 1.59
CANADA NO. 1 LOCAL CAULIFLOWER EA. 59¢
PALM ICE CREAM 2-ltr. ctn. 1.49
$ $ KRAFT $AVINGS $ $
MIRACLE WHIP 32 oz. jar 1.29
CHEESE SLICES Single Thins 2 lb. pkg. 3.09
100 ISLAND DRESSING 16-oz. bottle 99¢
ZEST ITALIAN DRESSING 16-oz. bottle 99¢
MAXIMALLO 16-oz. pkg. 59¢
MAYONNAISE 16-oz. jar 89¢
KRAFT PARKAY MARGARINE 3-LB. PKG. 1.79 "THURS. TO SUNDAY" ONLY

Buckerfield's LIMITED
FALL CLEAN-UP SALE

Uplands Special 10-4-7
20 Kg. size. An organic/chemical blend to keep your lawn greener longer and provide the required nutrients. reg. $6.95
Sale 4.95
Econo Lawn Seed
5 lb. size. Canada #1 mixture. An excellent mixture of Creeping Red Fescue, Annual Ryegrass and Kentucky Bluegrass. reg. $5.98
Sale 4.95

Top Dog
10 Kg. size. Buckerfield's own chunky style complete dog food. Serve wet or dry. reg. $6.29
Sale 5.79

Green Valley Lawn & Bulb Food
Specially formulated for flower bulbs or use as an excellent fall dressing for lawns.
3 Kg. size reg. $1.95 Sale 1.49
20 Kg. size reg. $6.95 Sale 4.95
Rot-It
10 lb. size. A chemical compound to aid in the rapid decomposition of grass cuttings and leaves. reg. $2.59
Sale 1.99
True Temper Lawn Rake
(4 ft. long)
Quality rake makes yard clean-up easier. reg. $8.85
Sale 7.49

2 in 1 Dog & Cat Flea Collars
Long lasting protection against fleas & ticks. reg. $2.99
Sale 2.29
Sale starts Wednesday, Sept. 13 and ends Sept. 16.
Buckerfield's LIMITED 'the growing people'
VICTORIA STORE OPEN 8:30-5:30 Personal Shopping
506 PANDORA
LOTS OF FREE PARKING OFF FISGARD
Personal shopping only. Chargex and Master Charge accepted.
9-13

FULL MEASURE OF FOOD VALUE FOR YOUR FOOD DOLLAR

LOW COST

Louie's Low Cost Food Mkt., 658 W. Burnside
Lewis Low Cost, 2897 Foul Bay Road
Raynor Low Cost, 3931 Blenkinsop Road
Super Low Cost, 899 Esquimalt Road
Wellburn's Super Mart, 1058 Pandora
Lee & Sons Low Cost, 4085 Quadra Street
Willoway Mkt., 2579 Cadboro Bay Rd.
Quan's Low Cost Mkt., Metchosin Rd.
Gorge Produce Low Cost, 76 Gorge Rd.
Superway Low Cost, 2007-2009 Oak Bay Ave.
Brown's Low Cost, 204 Menzies St.
Deep Cove Trading Co., Deep Cove
Gorgeway Low Cost, 300 Gorge Road W.
Hillside Low Cost, Hillside Avenue
Young's Low Cost, 3888 Carey Road
Tam's Way Food Market
3337 Metchosin Road
Belmont Park Low Cost, Belmont Park
9-2

We Reserve the Right to Limit Quantities

PRICES EFFECTIVE SEPT. 14, 15, 16

SCHNEIDER's BACON lb. 1.59
SCHNEIDER's ALL BEEF WIENERS lb. 1.15
SCHNEIDER's SLICED BOLOGNA lb. 1.19
WEST BEST WHOLE TOMATOES 28 oz. 55¢
PAM NO STICK COOKING 13 oz. 1.45
CLOVER LEAF BROKEN SHRIMP 4 oz. 1.05
BICK'S YUM YUM PICKLES 32 oz. 1.19
LIPTON'S CUP-A-SOUP Pkg. of 4 57¢
DARE'S PARTY PACK COOKIES pkg. 1.85
ALPO DOG FOOD 2 25½-oz. tins 75¢
RED ROSE PAPER TEA BAGS 60 bags 1.79
PALMOLIVE LIQUID DETERGENT 32 oz. 1.45
ROBIN HOOD QUICK OATS pkg. 2.25 Kg 1.49
GLAD KITCHEN CATCHERS Pkg. of 24 1.15
WESTERN FAMILY ORANGE FLAVOR CRYSTALS 2 6½-oz. pkgs. 85¢
KRAFT PARKAY MARGARINE 3 lbs. 2.09
ADOLPH'S MEAT or CHICKEN MARINADE ea. 29¢
KRAFT SINGLE CHEESE SLICES 16 oz. 1.79
WESTERN FAMILY IN ITS OWN JUICE HAWAIIAN PINEAPPLE 2 14-oz. tins 89¢
HEINZ WHITE VINEGAR 128 oz. 1.35
CLOVER LEAF FLAKED WHITE TUNA 6½-oz. tin 1.29
NESCAFE INSTANT COFFEE 10-oz. jar 5.85
SMEDLEY STEAK and KIDNEY or STEAK and VEG. PIE 15½ oz. 1.09
NABISCO SHREDDIES 675 g 95¢
QUAKER NEW T-BONE DOG BISCUITS 900 g 99¢
ROBIN HOOD FLOUR 10 Kg 3.59
ARCTIC POWER COLD WATER DETERGENT 6 litre 2.69
ROBERTSON'S MARMALADES 12-oz. jar 89¢
BAGGIES SANDWICH BAGS 2 pkgs. of 50 85¢
ADOLPH'S SEASONED OR NON-SEASONED MEAT TENDERIZER ea. 65¢
LOCAL CAN. No. 2 CAULIFLOWER 69¢ each
CALIF. FANCY LEMONS 4 for 59¢
CALIF. FANCY ORANGES 1.00 4 lbs.
9-14

FULL MEASURE OF FOOD VALUE FOR YOUR FOOD DOLLAR

Popcorn Fine . . . Plain Jane

eating right

By RUTH FREMES and ZAK SABRY

We were impressed recently to see a snack bar in a local movie that didn't serve any popcorn. Once we recovered from the initial shock, we enjoyed surveying the appetizing list of sandwiches, snacks and beverages. We then settled down to a refreshing cup of cafe-au-lait.

It was rather disorienting to pass by the snack bar and not be greeted by the corn-popping machine and the slightly rancid smell of whatever fat they add to popcorn these days.

It has long been accepted that popcorn is the mainstay of the film industry, and that without it many movie theatres would close. It seems that certain movies attract more popcorn eaters than others. The owner of a California company with annual sales of over 3 million tons of the stuff was quoted as saying, *Star Wars* was the popcorn flick of all time. If we can get a double bill of *Star Wars II*, and something like *Jaws II*, that will be great for the popcorn business."

Popcorn makers puff the kernel to about 40 times its size, or even more. So if you sit with your eyes glued to the screen and down a quart-size box of popcorn, you would have eaten about an ounce of corn. What would you get out of it, nutritionally? Well, you probably would get about 160 calories (depending on how much fat is added to it). Almost half of these calories come from saturated fat that has been added to the popcorn. You will also get about 700 milligrams of sodium, all of which comes from the salt that is added to the popcorn. Other nutrients that may be found in this amount of popcorn are not in significant quantities.

So, we tend to blame the popcorn for its poor nutritional value, when in fact it has nothing going for it or against it, by itself. It's what we add to the popcorn that makes it so greasy and salty, and so a nutritionally undesirable snack food.

Speaking of salt, a select committee of the Federation of American Societies for Experimental Biology (FASEB) has recommended recently that the amount of salt being used in processed foods be limited. The committee found that processed foods are a major source of sodium in the American diets, mainly because of the salt added to them. Adults in United States (and there is no reason to assume that we are any different here in Canada) are estimated to be consuming an average of between 10 and 12 grams of salt a day. This, the committee said, "exceeds estimates of the amount (range 2-10 grams per day) that may elicit hypertension (or high blood pressure) in susceptible individuals."

Hypertension is often referred to as the silent killer, simply because it does not have symptoms that any of us can feel. Doctors diagnose it by measuring the blood pressure. It is known to be a major factor in the development of coronary heart disease. It is a condition that none of us can afford to have for any length of time.

High blood pressure is a condition that is known to run in families. So, if any of your relatives or ancestors had it, you should be alerted to test your blood pressure regularly. Certainly, you should consult your doctor promptly. It is because of this genetic susceptibility that the FASEB select committee expressed concern that some individuals might unknowingly be getting too much salt.

High intake of salt has been associated with the development of high blood pressure for some time. Another condition that is often associated with high blood pressure is obesity. An important preventive measure for those who show family history of, or have, high blood pressure is to lose weight and restrict salt (or sodium) intake.

Your doctor will no doubt, or should, refer you for dietetic counselling to develop a low-sodium, nutritionally balanced diet on which you can lose weight and reduce your blood pressure, if you need it.

In severe cases, physicians may resort to prescribing antihypertensive drugs to get the blood pressure to a reasonable level for the proper diet to manage.

To prevent the development of high blood pressure, it is prudent to cultivate a taste for foods that are lightly salted, or not salted at all. There is enough sodium occurring naturally in foods, that we hardly need to add more. You an also look for processed foods that don't have salt on the list of ingredients. It might be difficult at times, but it is worth a try.

Although popcorn is not likely, by itself, to raise your blood pressure, it represents the epitomy of how an innocent food could be blown out of proportion (no pun intended) and rendered undesirable nutritionally. If it weren't for the saturated fat and the enormous amount of salt added, it would have been all right. Saturated fat and salt are two ingredients that we can well do without adding them to our food.

(Dr. Z. I. Sabry is a professor of nutrition at the University of Guelph. Ruth Fremes is a home economist, radio and television commentator, and with Dr. Sabry wrote NutriScore published by Methuen Publications.)

Canada To Loan Sri Lanka $20M Without Interest

COLOMBO (Reuter) — Canada will give Sri Lanka an interest-free loan of $20 million under an agreement signed here this week.

The loan, repayable in 50 years, including a ten-year grace period, will be used to buy fertilizer, aluminum rods, asbestos fibre and other commodities during 1978-1980, the planning ministry said.

RENOVATING? SEE US FOR KITCHEN CABINETS
Jubilee Building Supplies
574-Culduthel Rd.
388-5412
9-20

PRE INVENTORY SALE THURS. FRI. SAT.
ALL ITEMS IN STOCK
½ PRICE
CHARMS • STERLING SILVER • 10K and 14K GOLD
10K AND 14K GOLD CHAINS
FASHION JEWELLERY
NECKLACES PENDANTS CHAINS
EARRINGS LIPSTICK-HOLDERS RINGS ETC.
B.C. JADE Pendants, Brooches Earrings, Carvings
Charms & Jewels
618 VIEW STREET 386-7000
CHARGEX VISA master charge
(Next to Davidson's House of Cards) 9-14

DOUBLE ALCAN WINDOWS
SAVE HEAT
SAVE MONEY
IMPROVES INSULATION
CALL DOUG BOWKER
652-3901 or RES. 652-2761
NO OBLIGATION
ALCAN BUILDING PRODUCTS
5-31

White Cross Shoes

There's a nice selection of White Cross shoes at Kinney. Choose from 6 different styles in black, brown or blue calf. Leather uppers, cushioned arch supports, leather soles and covered cuban heels are featured in these comfortable shoes. Made in Canada in sizes 6 to 10 in widths B, C, D, and E. All styles are not available in all widths or sizes.
Regular Kinney Price
$37.99

WHITE CROSS SHOES
CHARGEX VISA master charge
Kinney shoes
Fashion and style for everyone
Hillside Shopping Centre
595-6612
9-14

your health

By L. L. COLEMAN, M.D.

We have a terrible problem. Our 19-year-old daughter goes on binges of overeating. Sometimes she stuffs herself with food until she actually gets sick. She has no control over it and often empties our frigerator with indiscriminate gorging. Her weight goes up and down like a yo-yo because after these binges she's filled with remorse and goes on a starvation diet. We haven't been able to learn why she does this. We're at our wits' end. — Mrs. B.E.B.

Dear Mrs. B.:

Such uncontrolled ingestion of large quantities of food must be considered to have some deep-rooted psychological significance. I must, of course, assume that your daughter has been completely checked out in order to be sure that no existing medical problem accounts for these episodes of excessive eating.

Once underlying causes are eliminated, it is imperative that you concentrate on the psychological approach. The cycle of overeating followed by a sense of guilt can be broken only by a thorough evaluation of her emotional structure. Many psychological tests are available to pinpoint a previously undisclosed problem which, when attacked vigorously, can set your daughter on the pathway to recovery from this distressing overeating.

Far too many people refuse to acknowledge that an emotional problem exists and may, for years, delay its confrontation. I have often said that a psychological problem is not something to be ashamed of. The real shame is in not facing it and seeking the kind of guidance that will throw light on the problem so that it can be solved.

In recent months, the drug phenytoin has been considered enormously helpful in controlling episodes of uncontrolled eating. When prescribed by the physician in conjunction with psc-hotherapy, the chances are good that your daughter's overeating may be controlled.

This complex psychological and medical problem cannot be solved by family nagging and browbeating. If anything, such an approach tends to increase the problem.

My doctor always includes a rectal examination in a routine checkup. I find this very disturbing. Do you think this is necessary when there are no symptoms? — Mr. E.B.

Dear Mr. B:

A rectal examination must be included in every general checkup if it is to be considered complete. This holds true especially for adults. Your doctor displays excellent judgment and medical wisdom. For the early detection of a rectal growth means the greater possibility of complete recovery.

The slight discomfort of such an examination is compensated for by its benefits.

Bio-dex

Sept. 14/78
By Ken J. Michaels

Your computerized biorhythm

©BIODEX PRODUCTIONS 1978

Dist. by Toronto Sun Syndicate

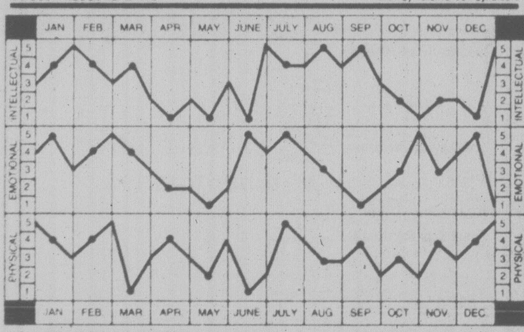

HOW TO USE YOUR CHART:

Locate your month of birth. The dots on each graph highlight your biorhythm readouts. Check the scales on the left or right for your Intellectual, Emotional and Physical factors, from 1 to 5. Add these three numbers to obtain your Bio-dex. The Bio-dex is computed on average population age based on official Government statistics.

BIO-DEX READOUT:

0-5 Negative Cycle - **Don't allow yourself to be overconfident when dealing with superiors. Your levels are low today.**

6-10 Neutral Cycle - **You may be entering a new chapter of events not totally within your control. Consult others close by.**

11-15 Positive Cycle - **Your comments and advice will result in changed opinions. Don't overcompensate actions with words.**

Most people spend one-third of their lives asleep. The young, bursting with physical and mental growth, sleep easily and blissfully, but as we age our sleep becomes restless and fitful. Today many scientists wonder if biorhythms are the true clocks of life, and that these can become more erratic with age. Certainly this would explain many of the sleeping problems faced by older people.

Start the Fall Months Right
Join SmokWatchers® now, and...

You will stop smoking on Oct. 24th

...if you join SmokWatchers® now, and follow our pleasant program. Hosted by hospitals, leading corporations, and government agencies coast to coast, this program has helped over 100,000 Smokers kick the habit during the past 8 years. SmokWatchers® shows you the way to quit calmly and comfortably. You smoke as much as you want until you quit WITHOUT hypnosis, will power, scare tactics, electric shocks, or climbing the walls. Come to a FREE EXPLANATORY SESSION, and bring your cigarettes by Oct. 24th, you won't need them anymore.

LOCATION	FREE SESSION	SEMINAR STARTS
	MEETINGS	
Colwood Community Hall, 2219 Sooke	Saturday, Sept. 16 **10 a.m. or 7:30 p.m.**	Wednesday - Sept. 27 10 a.m.
Church of Christ 3460 Shelbourne	Saturday, Sept. 16 **10 a.m. or 7:30 p.m.**	Wednesday - Sept. 27 10 a.m.
Playland Curling Club 4240 Glanford Ave.	Sunday, Sept. 17 **10 a.m. or 7:30 p.m.**	T.B.A.
James Bay Athletic Assn 205 Simcoe	Sunday, Sept. 17 **10 a.m. or 7:30 p.m.**	T.B.A.
Colwood Community Hall, 2219 Sooke	Monday, Sept. 18 **10 a.m. or 7:30 p.m.**	Monday - Sept. 25 10 a.m. or 7:30 p.m.
Church of Christ 3460 Shelbourne	Monday, Sept. 18 **10 a.m. or 7:30 p.m.**	Monday - Sept. 25 10 a.m. or 7:30 p.m.
Red Lion 3366 Douglas St.	Thursday, Sept. 14 Friday, Sept. 15 10 a.m. or 7:30 p.m.	Monday, Sept. 25 10 a.m. or 7:30 p.m.
Ingraham Hotel 2915 Douglas St.	Tuesday, Sept. 19 Wednesday, Sept. 20 10 a.m. or 7:30 p.m.	T.B.A.

"THE CALM METHOD"
SMOKWATCHERS®
"THE EASY WAY TO QUIT SMOKING"
SmokWatchers® of Victoria
2020 Douglas St., Victoria, B.C.
Call collect 604-384-4813
9-13x

Wosk's LTD. WAREHOUSE SHOWROOM

LET US ENTERTAIN YOU

HITACHI

COMPONENT STEREO
Choice of 8-track or cassette tape.
PRICE INCLUDES TURNTABLE

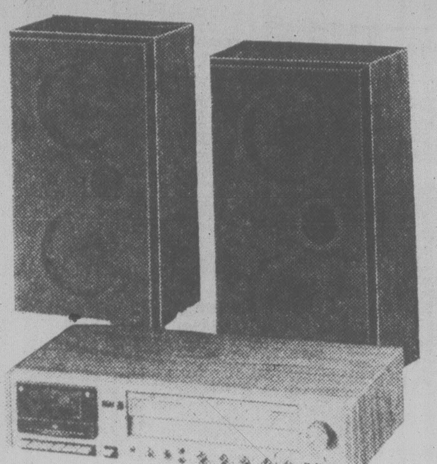

Automatic changer, 3-speed, ceramic cartridge, diamond stylus, cueing lever, genuine wood base with dust cover. Dimensions (WxHxD) 15¼"x8"x13¾".

$398

FM/AM Stereo Receiver with Cassette Recorder/Playback Deck Balance or pause controls, fast forward and repeat buttons, 2 VU and 1 signal strength meter, 100% solid-state ITL-OTL circuitry, output power: 8W/ch 5% THD. Three-way bass booster speaker system includes an 8" woofer, 3" tweeter and an 8" passive radiator.

HITACHI 20" COLOR TV
WITH LUMINAR I FULL BEAM COLOR
- Auto fine tuning
- Electro amps
- Lighted channel indicator
- Earphone
- Low power consumption
- Woodgrain cabinet

$588
3-YR. PARTS AND WARRANTY

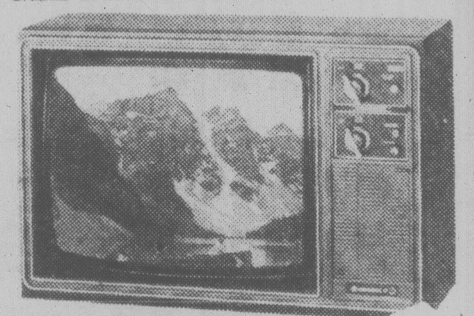

26" REMOTE CONTROL

Simplicity of line and graceful inlays accent the beauty of this Mediterranean styled Luminar I slimline cabinet. Full feature Luminar I chassis, uni-knob tuner, electro APS/AFC, remote control bring you the best in picture and sound from Hitachi. Luminar 1.

$1099

TOP OF THE LINE 20" SET
WITH ELECTRONIC TUNER AND 3-YEAR WARRANTY

100% Solid-State
20" Table Colour TV

LUMINAR 1, full beam colour picture tube. Black matrix. Uni-knob electronic tuning system. Quick-start. Electro APS, VHF memory fine-tuning, AFC. Integrated picture control. Sharpness control. Lighted channel indicators. White peak clip circuitry. Rich and full sound. Attractive wood grain cabinet, walnut finish. Earphone. Low power consumption. 26⅜"Wx7¾"Hx18¼"D. 53 lbs.

$688

ALL HITACHI COLOR TVs
carry a 3-year parts and labour guarantee.

RCA

IT'S HERE!
RCA's most compact XL-100 color TV ever

- RCA's 100% solid state Xtended Life chassis
- Low power consumption
- RCA's new AccuLine black matrix picture
- Automatic Fine Tuning

WOSK'S PRICE
$398

SUPER SPECIAL
5 ONLY
20" COLOR TRAK TVs
$488
Personal shopping only on this item. No holds or lay-aways.

RCA
20" COLOR TRAK XTENDED LIFE
With REMOTE CONTROL

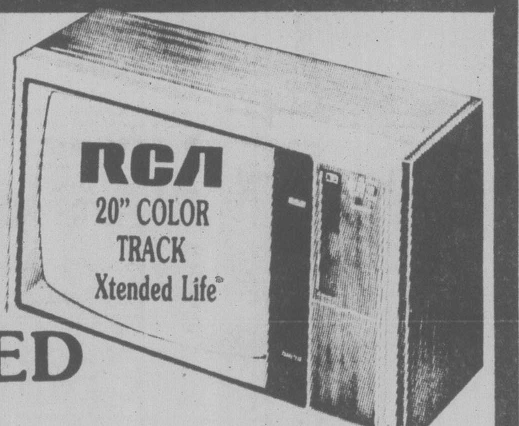

- 100% Solid State
- Uses less energy
- Runs significantly cooler with resulting longer life expectancy
- Constant voltage circuitry helps keep set voltage steady
- RCA's new, integrated circuit — an advanced color processing IC
- Eight plug-in RCA AccuCircuit modules can be easily replaced for simplified servicing

WOSK'S PRICE
$698

RCA 20" XL-100 Xtended Life

- Super AccuColor black matrix picture tube
- Automatic fleshtone correction system
- Automatic Color Control
- Automatic fine tuning VHF and UHF
- Dirannel Indicators
- 5" Oval speaker, fidelity-engineered sound system

WOSK'S PRICE
$498

SUPER SPECIAL
5 ONLY
26" RCA COLOR TV
TO-THE-FLOOR CABINET ATTRACTIVE STYLING
$688

SHOP EARLY — DON'T BE DISAPPOINTED

Wosk's LTD. WAREHOUSE SHOWROOM

SALE ENDS SUNDAY AT 5:00
VICTORIA STORE
1810 STORE ST. (Next to Capital Iron) 9-14x 385-8781

Safety First in Eating Wild Plants

By TOM STEVENSON
Washington Post

Many kinds of wild plants can be used as food by humans. Watercress, mustard, chicory and dandelion, for example, add flavor to a salad if harvested at the right stage. Acorns used to be one of the most important nut foods of Indians, and roasted sunflower seeds have long been considered a delicacy.

But on the other hand, many wild plants can be harmful if eaten. The problem is correct identification of the ones that are good and those that are bad. It is a rather risky venture for someone with little or no experience.

To take some of the danger out of it, Dr. Richard A. Howad, director of the Arnold Arboretum of Harvard University, has prepared some safety rules. Although adults obviously are vulnerable, says he, the primary concern is with the inquisitive child.

"Relatively small amounts of potentially toxic material are necessary to cause severe or even fatal consequences in a small body, whereas the same volume might have little or no effect on a teen-ager or adult," Howard says.

Here are the safety rules:

Avoid eating all plants that have milky or colored juices: this includes members of the milkweed, poison ivy and poppy families. Needless to say, there are exceptions to all general rules, for the young shoots of milkweed are edible and even lettuce has milky juice.

Avoid all unknown white or red fruits. Poison ivy, poison sumac and some species of baneberry have white fruits and are poisonous. Strawberries, apples and tomatoes are red, but these are known. The majority of unrecognized red fruits are potentially toxic.

Avoid eating wild seeds, for the seed of the plant usually has the greatest accumulation of chemical which may be toxic.

Avoid all fruits which are three-angled or three-lobed and thereby eliminate the potential dangers of spurge, soapberry, horsechestnut, amaryllis and lily families. Some of the world's most infamous poisonous plants belong to these families.

Avoid all bulbs that lack the smell of onions or garlic. Some members of the lily and amaryllis and related families with basal bulbs may kill you if eaten in quantity.

If you must experiment in eating unknown plant mateials, it is a rule of safety to cook the plant parts in two changes of water. Then sample a little bit before consuming a lot. If the cooked material tastes unpleasant, don't eat it.

If poisoning is suspected, seek information as soon as possible. Phone your local poison control centre.

MUSHROOM-SOUR CREAM SAUCE

- 2 tbsp. softened butter
- 2 tbsp all-purpose flour
- 1 teaspoon salt
- 1/8 teaspoon dry mustard
- 1/8 teaspoon pepper
- 1 1/4 cups sour cream
- 1/4 cup finely chopped green onions
- 2 tbsp chopped parsley
- 1 lb. mushrooms, washed, trimmed, sliced

In bowl, thoroughly cream together, butter, flour, salt, dry mustard, and pepper. Stir in sour cream until well blended. In buttered casserole, place 1/2 the green onion, parsley, and mushrooms; drizzle 1/2 of the sour cream mixture over all. Repeat layers ending with sour cream mixture. Bake, uncovered, in 325°F oven for 1 hour, stirring several times during cooking.

his sauce is excellent when served with beef roast; stir beef juices into sauce just before serving.

PORTABLE KIDNEY

TOKYO (AFP) — A Japanese medical research group has developed a portable artificial kidney which enables those with kidney trouble to undergo treatment for blood purification even while walking, the Kyodo News Service reported Tuesday. The new device virtually frees patients from uncomfortable long hours at a hospital for treatment and other restrictions needed with the conventional artificial kidney.

Mobile Registry Extended

The time limit for registration of all mobile homes in the province has been extended until the end of the year.

The homes were to have been registered with the Mobile Home Registry by Sept. 27.

Housing Minister Hugh Curtis said more than 25,000 of the estimated 45,000 homes have been registered with the registry since its inception April 1, and the extension will allow additional time for all existing owners to complete their initial registrations.

He said in the case of homes on private land, the extension is indefinite and must be registered only when the home is to be moved or a bank or credit union requires it for financial security.

A planned increase in the registration fee from $10 to $50 has also been held back until Dec. 30, and indefinitely for mobile home owners on their own land.

Mel's BARGAINS
USED FURNITURE and APPLIANCES
3460 QUADRA 9-11x

NOTICE

As only a limited number of appointments will be available during October and November for PORTRAITS in time for Christmas gifts, SVENDSEN is accepting appointments NOW during September and October for pre-Christmas delivery.

If you desire to have a portrait during the balance of 1978, we urge you to make the appointment promptly. SVENDSEN accepts only a limited number of PORTRAIT sittings each week so that the very finest result from personal care and attention is reflected in every individual portrait.

For an Appointment Telephone
477-7411 or 592-0381

SVENDSEN

"Care Enough to Get the Finest"

GUITAR
CRASH COURSE
$30 INCLUDES USE OF GUITAR — 5 WEEKS For Absolute Beginners

Entertain your friends this winter and play your favorite songs!

★ Learn popular guitar chords, rhythms and finger picking
★ 1-hour group lesson weekly
★ Adult and teen classes

LESSONS BEGIN THE WEEK OF SEPT. 18th
TO ENROL PHONE
David English, 595-8365 evenings

THE ENGLISH MUSIC STUDIO
2020 Douglas St., Suite No. 3

9-14x

Louie's FOODS
307 OLD ISLAND HWY.
CORNER OF HELMCKEN
MON.-SAT. 9 to 9:30 p.m.
SUNDAYS and HOLIDAYS 10 to 9 p.m.

PRICES IN EFFECT WED. SEPT. 13 to SUN., SEPT. 17

WE RESERVE THE RIGHT TO LIMIT QUANTITIES WHILE STOCKS LAST

FRESH OX TAILS lb. 49¢

MAPLE LEAF, 6 oz. COOKED MEATS Bolo, Mac. Cheese Chicken Loaf 3 for 1.09

GAINERS VAC-PACK WIENERS lb. 87¢

MINUTE MAID FROZEN, 12 oz. ORANGE JUICE 89¢

CANADA GRADE A BONELESS ROUND STEAK lb. 2.19

VELVET ICE CREAM 2-litre plastic 1.69

CANADA GRADE A ROASTS RUMP OR BARON OF BEEF lb. 1.98

IMPERIAL MARGARINE 3 lbs. 1.89

CARNATION, 2 lbs. HASH BROWNS 3 FOR 1.00

NABOB TEA BAGS lbs. 125's 3.29

GRADE A FREEZER BEEF GRAIN FED
CUT WRAPPED & FROZEN
WED. & THURS. ONLY
FRONTS 1.09 lb.
SIDES 1.29 lb.
HINDS 1.69 lb.

PEAK FREAN CREME COOKIES 7 varieties, 7 oz. 2 for 1.00

ROYALE BATHROOM TISSUE 4 2-ply rolls 1.05

MALKIN'S, 48 oz. APPLE JUICE 79¢

LOCAL No. 2 POTATOES 15 LBS 1.15

HOSTESS, 7.9 oz. POTATO CHIPS 69¢

CANADA No. 1 CABBAGE 7 LBS 1.00

CHEER, 6-litre box ALL TEMPERATURE DETERGENT 2.49

SNOBOY ORANGES 5 LBS 1.00

GLAD GARBAGE BAGS 10's 1.29

CANADA "C" TYDEMAN APPLES 3 LBS 1.00

Sears

SEARS DAYS

Save $50

Kenmore all Frostless Deluxe 15 cu ft. refrigerator

619.98 Reg. $669.98

No defrosting ever! With convenience features that go on and on: separate controls for refrigerator and freezer; 3-temperature butter compartment; split cantilever shelving that lets you custom design the interior to suit your needs; dual porcelain crispers; porcelain meat keeper. Freezer capacity of 140 lbs. Removeable egg trays. RH White. 32"wx29½"dx59"h. 46R 058 970

17 cu. ft. model. 46R 078 970
Reg. $719.98 **$669.98**

Save $70

19 cu. ft. all-frostless refrigerator/freezer

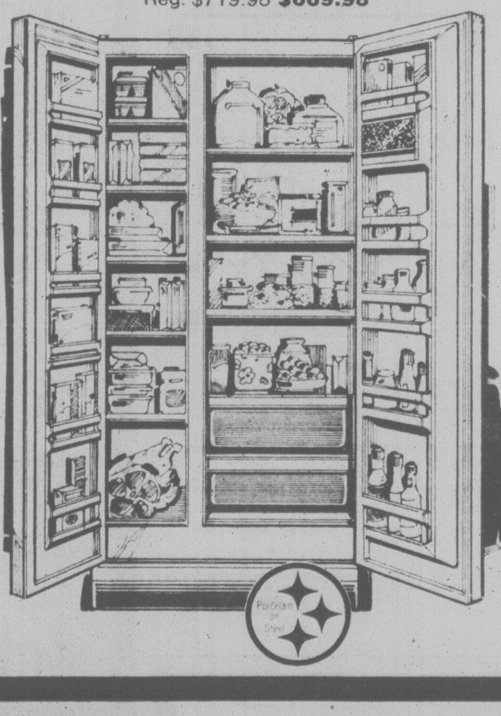

729.98 Reg. $799.98

Enjoy reach-in freezer convenience with this side-by-side Kenmore. Features: 222-lb. capacity freezer with six door shelves, five freezer shelves and 2 ice trays. 12.66 cu. ft. refrigerator features five door shelves, 3 full width shelves; full width crisper and 7-day cold control meat keeper; dairy compartment and power miser switch. Takes optional ice-maker. 66¼"hx32¾"hx32¾"w. White. 46R 068 131.

19 cu. ft. side-by-side fridge. 46R 068 051. $979.98

Sears Refrigerators (46) Phone Enquiries: 595-9111
Advertised prices in effect now through 5:30 p.m. Saturday. Sept. 16, while quantities last.

Kenmore freezers

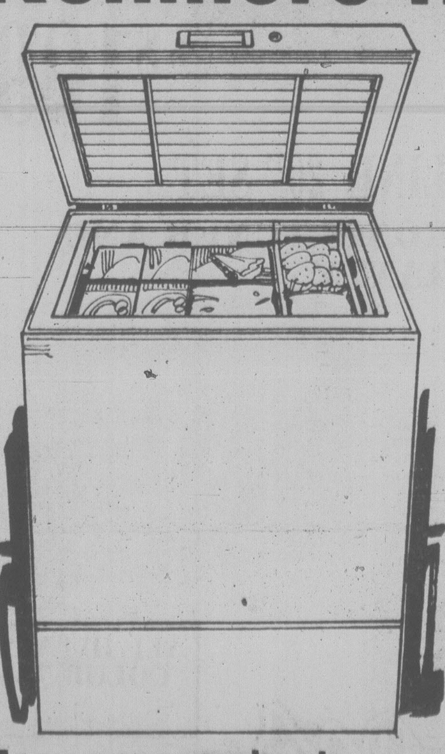

Easy access chest freezer
269.98

njoy the unique 22½" deep food liner that saves on strenuous bending. 2" moisture free rigid foam insulation plus freezing coils in sides and bottom provide thorough freezing. Safety lock with automatic key injection. Power warning light. Basket. 275 lb. capacity. White. 47R 045080.

Save $15
15 cu. ft. chest freezer
319.98 Reg. $334.98

Save energy—3½" no-sag foam insulation uses less energy than conventional 2" foam. Food liner. 1 basket, safety lock and interior light. Bottom booster coils. Dishpan botton. Adjustable cold control. Counter-balanced lid. 47R 033 150.

18 cu. ft. chest freezer. 47R 033 180. **$339.98**
22.1 cu. ft. chest freezer. 47R 033 220. **$369.98**

Sears Freezers (47) Phone Enquiries: 595-9111
Advertized prices in effect now through 5:30 p.m. Saturday. Sept. 16, while quantities last.

Simpsons-Sears Ltd.

'Reg' and 'Was' refer to Simpsons-Sears Ltd. prices.

9-3x

HUMBLE TURNIP RATES BETTER

If all vegetables were contestants in a popularity contest, turnips and rutabagas would probably not make it to the top. They are too often forgotten on menus and shouldn't be when one considers how economical and nutritious they are.

First things first — what's the difference between a turnip and a rutabaga? The turnip has white flesh and is a little smaller than the yellow fleshed rutabaga, often inaccurately called "turnip." The true turnip is most often known as a summer vegetable whereas the rutabaga is used more in the winter since it keeps well in cold storage.

When the preparation time comes, no need to worry about the distinction — both vegetables are prepared the same way. Peel whole small turnips but cut the larger ones into ½-inch slices before peeling. Dice, shred or cut in fingers or chunks.

Cooking methods for both vegetables include boiling, panning and pressure cooking. For the first method, simply pour boiling water over the prepared vegetables. Use about ½ cup water with ¾ teaspoon salt for six servings. The small, white turnips will take about 8-10 minutes to cook whereas the rutabagas will take an additional 5-10 minutes.

For panning, melt ¼ cup of butter in a frypan and add 2 to 2½ pounds prepared vegetables (six servings), sprinkle with ¾ teaspoon of salt and add 2 tablespoons of water to prevent scorching. Again the larger rutabagas will take about 15-20 minutes, whereas white turnips will be ready in only 10 minutes. Pressure cooking is another method that takes very little time. Add ½ cup of water and cook at 15 pounds pressure — 1 minute for turnips, 2 minutes for rutabagas.

Food consultants at Agriculture Canada suggest you give turnips and rutabagas a chance by adding them to hearty vegetable soups and pot roasts. They add taste and color to so many things.

VIM
VICTORIA IRON & METAL
(a corporate partnership)
10 SAGHALIE RD.
Off Esquimalt Rd. between CPR Roundhouse and the Heliport
TOP PRICES ON ALL SCRAP COMMODITIES
384-6922 384-3151

OXFORD FOODS
271 COOK STREET
We reserve the right to limit quantities
PRICES EFFECTIVE WED., SEPT. 13 to SAT., SEPT. 16

MAPLE LEAF COOKED HAM	6-oz. pkg.	99¢
MAPLE LEAF SLICED COOKED MEAT	3 6-oz. pkgs.	1.00
MOM'S MARGARINE	3 lbs.	1.49
MAXWELL HOUSE INSTANT COFFEE	10-oz. jar	5.29
BONUS WHOLE CHICKEN	3¼-lb. tin	1.59
BLACK DIAMOND CHEESE SLICES	16-oz. pkg.	1.59
NABOB STRAWBERRY JAM	24-oz. tin	1.39
CANADA DRY GINGER ALE	2 28-oz. btls.	89¢ Plus Deposit
GOLD REEF APRICOT	2 14-oz. tins	79¢
YORK FROZEN FANCY GREEN PEAS	2-lb. bag	75¢
NALLEY'S POTATO CHIPS	7-oz. BOX	69¢
BETTY CROCKER SUPER MOIST CAKE MIX	17-oz. pkg.	79¢
MIS MEW CAT FOOD	4 6-oz. tins	89¢
SURF DETERGENT	5-lb. box	1.99
SUNKIST ORANGES	lb.	29¢
LOCAL CANADA NO. 2 POTATOES	15-lb. bag	1.09

SEARS DAYS

One of our biggest value events of the year! Watch for our 'Sears Days' circular. Great days for outstanding savings. Hurry in during these big value days!

Sears

Installed Carpet Sale

Sears Floor coverings (37) Phone Enquiries: 595-9111
Advertised prices in effect now through 5:30 p.m. Saturday, September 16, while quantities last.

features Sears 6-way satisfaction program

1 Carpet Prices quoted are for first quality carpet with installation included in price. Extra charges if accessories and additional services are required. (i.e. hallways, stairs, etc.)

2 Undercushion Where separate undercushion is needed Sears uses only heavy duty sponge rubber for comfort and long wear

3 Installation Your carpet will be installed quickly and easily by Sears experts. Sit back and let Sears do a premium installation job.

4 Guarantee Peace of mind is yours when you shop at Sears because we guarantee the complete job, material and labor. We deal with any problem without hassle

5 Charge It on your All Purpose Account. It's so easy to have a glorious new carpet installation!

6 Shop at home If you wish you can make your selection at home. We'll bring the samples, measure area to be covered and give free estimate without obligation

Multicolour multilevel 9.19 sq. yd. Installed
Reg. $11.49 sq. yd. Installed
Pebblebrook Use anywhere in the home. 100% nylon pile. Foam rubber backing. Choice of 5 decorator colours. Approx. 12' w. 37R 018 280C.

Patterned level loop 9.69 sq. yd. Installed
Reg. $11.49 Sq. yd. Installed
Picasso. For kitchens, rec rooms. Nylon pile. Rubber cushion backing. Anti-soil, anti-stat treated. 4 colours. Approximately 12' wide. 37R 016 050C.

Casual cut and loop 21.68 sq. yd. Installed
Reg. $26.18 sq. yd. Installed
Deep Reflections. Luxury quality. Deep all-nylon pile. Use anywhere in home. 11 colours. Approximately 12' wide. 37R 123 000C.

Multilevel colour-textured 11.19 sq. yd. Installed
Reg. $12.49 sq. yd. Installed
Regal. A Sears best seller. For use anywhere in the home; 100% nylon pile. Foam backing. In 6 colours. Approx. 12' wide. 37R 018 160C.

Cushion twist carpeting 14.49 sq. yd. Installed
Reg. $16.49 sq. yd. Installed
Servistwist Mk. 2-C. Use anywhere in the home. 80% nylon pile. Foam rubber backing. 7 colours. Approx. 12' w. 37R 017 030C.

Cut-and-loop 2-colour pile 11.49 sq. yd. Installed
Reg. $13.49 sq. yd. Installed
New Scene. Use anywhere in the home. 100% nylon pile. Sears ultra cushion backing. Anti-soil, anti-static treated. 7 colours. Approx. 12' w. 37R 019 270C.

Cut-and-loop shaded plush 19.18 sq. yd. Installed
Reg. $23.18 sq. yd. Installed
Added Touch. Superb coloration effect. 100% nylon pile. Use anywhere in home. Price incl. cushion. 9 colours. Approx. 12' w. 37R 012 440C.

Saxony plush carpet 18.68 sq. yd. Installed
Reg. $23.68 sq. yd. Installed
Matchmates. 100% Trevira (R) Star polyester pile. Dense and luxurious. 40 wonderful colours to match any decor. Approx. 12' w. 37R 013 470C.

Multilevel cut-and-loop 21.68 sq. yd. Installed
Reg. $26.68 sq. yd. Installed
Shadow Play. Sears most popular carpet of all time. Nylon pile. Heavy jute backing. 15 decorator colours. Approx. 12' w. 37R 012 100C.

Multi-colour big loop pile 13.49 sq. yd. Installed
Reg. $15.49 sq. yd. Installed
Woodsong. A sturdy carpet for use anywhere in home. 100% nylon pile. Sears ultra cushion backing. Anti-soil, anti-static treated. 7 colours. Approx. 12' w. 37R 018 260C.

Latest colour trend saxony 20.68 sq. yd. Installed
Reg. $23.68 sq. yd. Installed
Shadow Lights. Silky soft nylon pile. Colours designed to blend with modern decors. Available in ten colours. Approx. 12' w. 37R 012 460C.

Commercial quality tweed loop 22.68 sq. yd. Installed
Reg. $26.68 sq. yd. Installed
Guildwood. Use anywhere in the home. Commercial quality 80% acrylic and 20% nylon pile. Easy care. Nine colours. Approx. 12' w. 37R 010 200C.

Simpsons-Sears Ltd.

Easy To Vary Salads

ADD FRESHNESS FOR FLAVOR

Remember, in preparing salads, flavor is the name of the game and for the greatest flavor you need it fresh, really fresh. Flavor is directly related to freshness and what could be fresher than crops grown so near-by?

Salads are of course great all year because we always enjoy the flavor and the many nutrients they bring to our tables. But the immense variety of fruits and vegetables available to us at this time of the year makes the variety of salads you can serve, that much greater.

Salads are a delightful way to exercise your creative skills. Try the addition of sardines, salmon, lobster, ham or other cold cuts. Variety is also increased by the addition of cottage cheese, cream cheese or cubes of cheddar.

As well as adding to the flavor, proteins are provided for additional nourishment.

LETTUCE 'N SPINACH TOSS

½ head Iceberg lettuce
¼ package raw spinach
2 celery stalks, sliced
8 -10 radishes, sliced
½ green pepper, sliced
Onion rings and chopped green onions
2 firm red tomatoes, cut in wedges
½ medium carrot, sliced or shredded
½ medium cucumber (¼ English cucmber), sliced

In a salad bowl tear lettuce and spinach into bite-sized pieces. Add remaining ingredients and toss well. Just before serving pour favourite oil over salad and toss to coat leaves well. Add seasonings and vinegar and toss again. Taste salad and add more seasoning and vinegar if desired. Serves 4-6.

POTATO SALAD DELUXE

5 -6 cups ¼" sliced uncooked potatoes
2 teaspoons salt
1 teaspoon dry mustard
Freshly ground black pepper
3 tablespoons red wine vinegar
⅓ cup salad oil
3 tablespoons snipped fresh dill
2 tablespoons finely sliced green onion

Cook potatoes in boiling water with salt until barely tender. Drain well. Place in large bowl. Mix together mustard, pepper and vinegar and pour over hot potatoes. Toss to distribute seasonings. Add oil, dill and green onion. Toss gently. Taste for seasonings. Refrigerate until needed. Serves 4-6.

HERBY TOMATO SALAD

1 cup (½ medium) Spanish onion
4 medium ripe tomatoes
½ teaspoon granulated sugar
½ teaspoon salt
Freshly ground black pepper
1 tablespoon each chopped fresh chives and dill weed
½ teaspoon dried basil (or 1 tablespoon fresh basil)

Slice onion in thin rings, separate and spread over the bottom of a large, flat platter. Scald tomatoes briefly, rub off skin and slice ⅓-inch thick. Arrange over onions. Sprinkle tomatoes with sugar and salt combined, grind pepper on each slice and sprinkle with herbs. Cover with foil or plastic wrap and refrigerate for 1 hour. Makes 4 servings.

COLONY
MOTOR INN
TOM MIDDLETON
AT THE PIANO BAR
385-2441
COACHLIGHT ROOM

Canadians Chip It

SIMCOE, Ont. (CP) — Canadians like their potato chips. In 1976, about 108 million pounds of potato chips were produced in Canada by eight chip manufacturing companies but still a large amount of potatoes had to be imported. Research now is under way to make the Canadian potato chip industry a totally national one.

TOURISM BRITISH COLUMBIA
1117 Wharf Street, Victoria, British Columbia, Canada V8W 2Z2
Hospitality Certificate Course
to be presented in Victoria
SEPT. 26th., 27th., 28th. and 29th.
Each Course one eight-hour day, complete
For further details and to register phone the Hospitality Line at 387-1711 weekdays.

MAPLE LEAF CLIP'N'SAVE COUPONS!

Here they are! Special big value coupons from Maple Leaf. Use them to save money. On Maple Leaf Wieners. On Maple Leaf Sausages. Clip them and take them to your store right away – they're only good for the next 6 weeks.

Good for 6 weeks only. Use them now!
Maple Leaf

20¢ 20¢
STORE COUPON
SAVE 20¢
on Maple Leaf Sausages
MR. DEALER: We will reimburse you for the face value of the coupon plus normal handling charges, provided you and your customer comply with the terms of the offer. Any other application may constitute fraud. Invoices for sufficient stock to cover coupons redeemed must be shown on request. Application for redemption from principals only. For redemption mail to: Canada Packers Limited, P.O. Box 3000, Saint John, N.B. E2L 4L3.
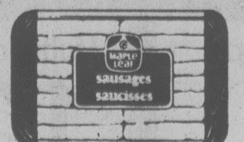

20¢
0070537H
Offer expires October 21, 1978

15¢ 15¢
STORE COUPON
SAVE 15¢
on Maple Leaf Wieners
MR. DEALER: We will reimburse you for the face value of the coupon plus normal handling charges, provided you and your customer comply with the terms of the offer. Any other application may constitute fraud. Invoices for sufficient stock to cover coupons redeemed must be shown on request. Application for redemption from principals only. For redemption mail to: Canada Packers Limited, P.O. Box 3000, Saint John, N.B. E2L 4L3.

15¢
0070548H
Offer expires October 21, 1978
CP178

Sears
SEARS DAYS
Records and tape special!
Big value on this year's biggest!

YOUR CHOICE!
4.49 ea. LP
TAPES 6.99 ea.
While quantities last
RCA
MCA RECORDS
A&M RECORDS
Capitol
CBS RECORDS

Eddie Money
Eddie Money
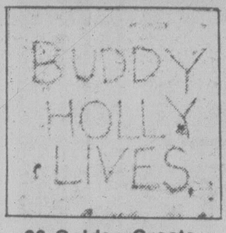

20 Golden Greats
Buddy Holly

Sleeper Catcher
Little River Band

YOUR CHOICE!
4.99 ea. LP
TAPES 6.99 ea.
While quantities last

Natural High
Commodors

It's Only Love
Rita Coolidge

Dreams of a Child
Burton Cummings

Magazine
Heart

Lights from the Valley
Chilliwack

Stardust
Willie Nelson

You Light Up My Life
Johnny Mathis

Thick as Thieves
Trooper

Who are You
The Who

Stranger in Town
Bob Seger
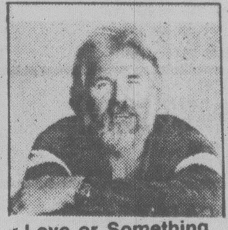
Love or Something
Kenny Rogers

City to City
Jerry Rafferty

Even Now
Barry Manilow

It's a Heartache
Bonnie Tyler

Heartbreaker
Dolly Parton

YOUR CHOICE!
5.99 ea. LP
TAPES 6.99 ea.
While quantities last

Don't Look Back
Boston
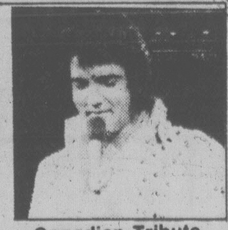
Canadian Tribute
Elvis Presley

ASSORTED ALBUMS
2.99 ea. L.P.
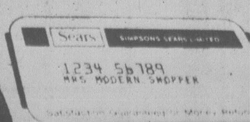

Just say 'Charge it' on your handy Sears All Purpose Account

ASSORTED TAPES
3.99 ea. TAPE

Sears Records (58) Personal Shopping
Advertised prices in effect now through 5:30 p.m. Saturday, Sept. 16, while quantities last.
Simpsons-Sears Ltd.
'Reg.' and 'Was' refer to Simpsons-Sears Ltd. Prices.

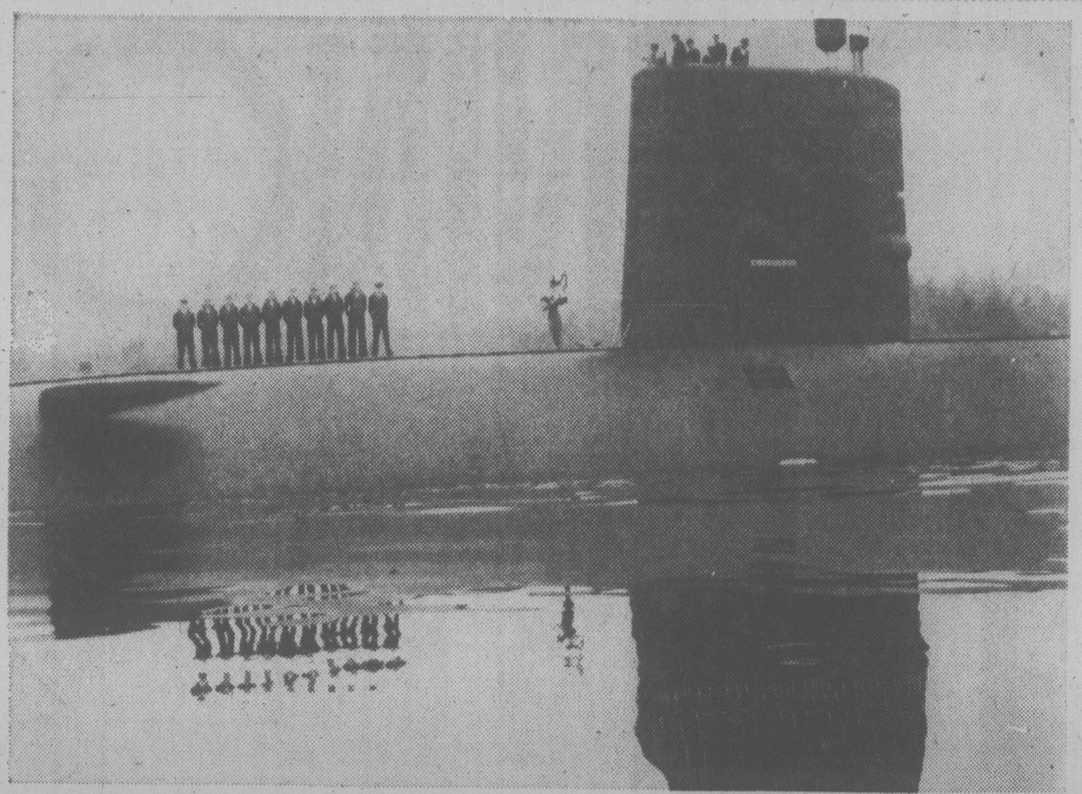

Farewell Lament

Sleek and sinister, the Royal Navy's nuclear submarine HMS Conqueror slipped out of Esquimalt Harbor with a shrill of bagpipes and a line of crew members at the alert. She's now taking part in a multi-nation naval exercise with other RN ships, the New Zealand frigate HMNZS Otago. U.S. naval vessels and eight Esquimalt-based ships.

Master Cpl. M.D. Johnson photo

CAPITAL Mid-September BONUS SALE

IN SIDNEY
9819 Fifth St.
NEW HOURS
Open Mon.-Friday 9 to 9
Sat. 9 to 6
Sundays and Holidays 12 to 6.

SUPER FOODS
NOW WE HAVE TWO STORES TO SERVE YOU BETTER

50 WEST BURNSIDE
OPEN DAILY 9-9

Prices Effective Sept. 14, 15, 16 — We reserve right to limit quantities

No. 1 READY TO EAT HAM
WHOLE OR SHANK .... lb. 1.29
BUTT .... lb. 1.34

OLYMPIC BEEF SAUSAGE .... 1-lb. tray 1.09

ONTARIO MEDIUM CHEDDAR CHEESE .... lb. 1.79

FRESH WHOLE FOWL .... lb. 33¢

FRESH ROASTING CHICKEN UTILITY lb. 89¢

KRAFT PROMOTION SALE
PARKAY MARGARINE ...... 3-lb. pkg. 1.89
VELVEETA CHEESE .... 2 lbs. 2.99
CHEEZ WHIZ 1-lb. 1.55
CHEESE SLICES .... Singles 1-lb. 1.59
PARMESAN GRATED CHEESE .... 8-oz. Shaker 1.69
MAYONNAISE .... 750 ml. 1.43
SANDWICH SPREAD .... 750 ml. 1.27
SPAGHETTI SAUCE 3 varieties 16-oz. .... 63¢
KRAFT DINNER 7¼-oz. 3 FOR 89¢
CHEESE PIZZA PIE MIX 30-oz. 1.29

WINDSOR SALT .... 1 kg. 39¢

ROYALE PAPER PRODUCTS SALE
BATHROOM TISSUE ... 4-roll pkg. 99¢
TOWELS 2-ROLL PACK ...... 99¢
TOWELS JUMBO SIZE ...... 69¢
FACIAL TISSUE .... large box 59¢
FACIAL TISSUE small box 3 FOR 1.00

SMEDLEY BROAD BEANS 14-oz. 63¢

DARE COOKIES COOKIE JAR LUNCHTIME PARTY PAK .... 2 lbs. 1.79

SUNNY JIM PEANUT BUTTER 28-oz. 1.67

E.D. SMITH PUMPKIN PIE FILLING .... 19-oz. 69¢

SMEDLEY SMALL WHOLE CARROTS 14-oz. 53¢

E. D. SMITH BLUEBERRY PIE FILLING 19-oz. 1.15

SMEDLEY GARDEN PEAS and SMALL YOUNG CARROTS 14-oz. 55¢

E. D. SMITH CHERRY PIE FILLING 19-oz. 1.15

H.P. SAUCE 7.5-oz. 55¢

CALIFORNIA SNOBOY BROCCOLLI lb. 39¢

DR. BALLARD'S CHAMPION DOG FOOD Beef, Chicken, Liver, Kidney, Beef 'n' Cheese 25-oz. King Size 2 FOR 79¢

UNIVERSAL PINK SALMON 7¾-oz. 89¢

CALIFORNIA SNOBOY SEEDLESS GRAPES lb. 59¢

AEROWAX FLOOR WAX 46-oz. 2.19

CARNATION INSTANT BREAKFAST 10 envelopes 1.89

CANADA NO. 1 PRUNE PLUMS lb. 29¢

THINGS PILING UP?

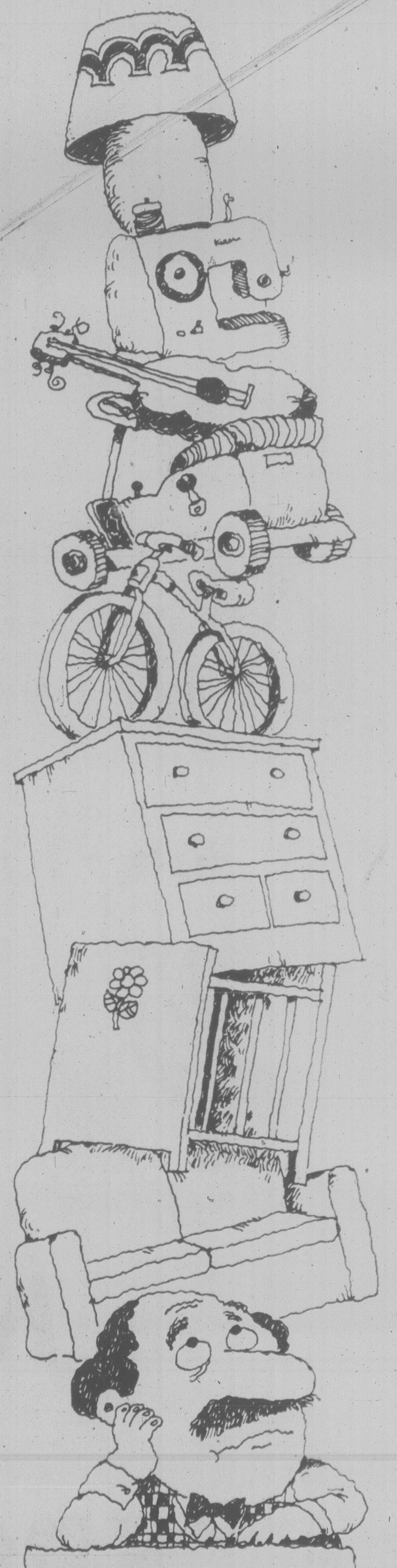

Why get crowded out when you can make room around your place and get some extra cash too? Just make a list of all the items you no longer need and then call for a Classified Advertisement. We'll help you word your ad so that hundreds of people who may be looking for just what you have to offer will see your message and respond to it! Don't let things pile up . . . give us a call today!

The Daily Colonist
Victoria Times
CLASSIFIED ADVERTISING

386-2121

Mon-Fri., 8 a.m.-6 p.m.
Saturday, 8 a.m.-5:30 p.m.

GRAND OPENING

FURNITURE CENTRE

Factory and Showrooms

Gil Atkins, Manager of the Furniture Centre, combines 22 years experience in furniture manufacturing and retailing to ensure you of the best quality and selection for your home furnishings dollar.

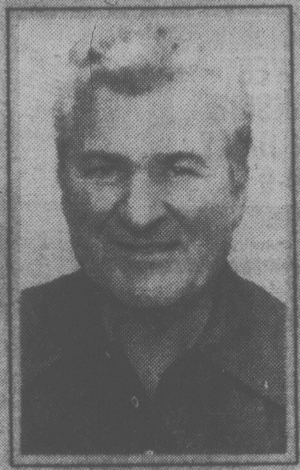

Bill Barber, Factory Supervisor, has 33 years experience in all phases of custom upholstered furniture manufacturing. Bill guarantees only the best materials are used in our factory.

GEORGE CHESTER
SALESMAN

JOHN WAET
SALESMAN

STEVE BINING
SALESMAN

PETER LALANI
SALESMAN

BUD SCATTERGOOD
OFFICE MANAGER

NOW YOU CAN BUY DIRECT FROM THE FACTORY AND SAVE

at 910 View (at Quadra)

FREE DRAW

TO CELEBRATE THE GRAND OPENING OF OUR 4th MAJOR OUTLET IN B.C.

OVER $5,000 IN MERCHANDISE WILL BE GIVEN AWAY BY THE

FURNITURE CENTRE

INCLUDING AN EARLY BIRD DRAW OF A LUXURY CRUISE FOR TWO

FURNITURE CENTRE GRAND OPENING
MEANS MONEY SAVING VALUES FOR YOU
5-PC. DINETTE
99.95
2-PCE. CHESTERFIELD SUITE
439.95
5-PC. BEDROOM SUITE
429.95
7-PC. DINETTE SUITE
199.95
3-PC. BEDROOM SUITE
199.95
Nite Table Extra
WOODEN ROCKERS
59.95
2-PC. COLONIAL
499.95
SOFA BEDS
249.95
SEALY ★ RESTONIC
TWO GREAT NAMES IN BEDDING
3'3" MATTRESS AND BASE FROM $119
4'6" MATTRESS AND BASE $139
QUEEN SIZE MATTRESS AND BASE FROM $179
ZENITH
COLOR TV
WITH REMOTE CONTROL
399.95
PHILIPS
26" COLOR CONSOLE TV
699.95
ELECTROHOME
26" COLOR CONSOLE TV
699.95
ZENITH
COLOR CONSOLE
749.95
Hotpoint
EASY CLEAN RANGE
349.95
Hotpoint
17 CU. FT.
REFRIGERATOR
549.95
Hotpoint
2-SPEED WASHER
AUTO CYCLE DRYER
649.95 SET
Hotpoint
TOP-OF-THE-LINE
DISH-WASHER
479.95
OTHER GRAND OPENING SPECIALS
FROST FREE!
16 CU. FT.
REFRIGERATOR
ONLY 499.95
15 CU. FT.
REFRIGERATOR
ONLY 479.95
13 CU. FT.
REFRIGERATOR
ONLY 399.95
FULLY AUTOMATIC
EASY CLEAN 30" RANGE
319.95
DELUXE SELF CLEAN RANGE
519.95
9-14K
FURNITURE CENTRE
910 VIEW at QUADRA
388-7411
SPECIAL
GRAND OPENING
THURSDAY, SEPT. 14th
9 A.M.-9 P.M.
7 DAYS A WEEK
FREE PARKING
FREE DELIVERY

Vitamin C Prevents Rust

MIAMI BEACH, Fla. (AP) — Someone has found yet another use for vitamin C. It can prevent rust.

Many scientists still question some of the medical claims for vitamin C, sometimes touted as a panacea for conditions ranging from colds to cancer.

But a scientist says there is no doubt the vitamin, also known as ascorbic acid, is a good corrosion inhibitor for metal surfaces.

Nicholas Castellucci, a research scientist with PPG Industries Inc. of Springdale, Pa., reported the discovery at a recent national meeting of the American Chemical Society.

Castellucci said ascorbic acid could partially replace chrome-related processes in metal treatments.

"The ultimate goal of research is to completely replace chromate, which is highly toxic and was recently found to be a potent carsinogen (cancer-causing agent)," he said.

"For the last 50 years people have been trying to find a chrome substitute, but no one has. Ascorbic acid generally isn't as good, but it is effective enough for many applications."

Castellucci said vitamin C is particularly good as a rust inhibitor for iron-based metals to which a top coat of primer or paint is applied subsequently. There also is evidence it will work well with copper, he added.

Ascorbic acid is known to resist mixing with oxygen and it was tested as a rust-proofer because it combats oxidation processes, similar to those that form rust, he said.

5,000 Workers Laid Off

OTTAWA (CP) — About 5,000 employees were laid off on a permanent or temporary basis during August and late July, latest employment department estimates reveal.

The figures, released Monday, show that 1,150 of the jobs disappeared because of permanent plant closures due to a variety of causes such as lack of demand, bankruptcy, depletion of ore reserves and obsolete equipment.

PLANTS CAN THRIVE ON SALT WATER

BODEGA BAY, Calif. (AP) — A University of California scientist says he has developed plant strains which thrive on briny salt water and that with a little irrigation, coastal deserts may turn into food-producing areas within two decades.

After 20 years of experiments, Emanuel Epstein, a plant nutrition expert at the University of California at Davis, said:

"We can grow barley from seed to seed at 100 per cent sea-water salinity with a yield that is promising.

"We can also grow wheat from seed to seed with 100 per cent salinity, and . . . we have tomatoes that can grow in 70 per cent salinity and reproduce."

Although the develpment of these few salt-tolerant food crops may set the imagination of farmers racing, Epstein estimated that it would take 10 to 15 more years for the strains to undergo further breeding and become accepted by the agricultural community.

Nevertheless, Epstein said in an interview that he has received inquiries about his work from all over the world and several requests for seeds.

WAREHOUSE FOOD STORES
OPEN EVERY NIGHT 'TIL 9, SAT. 'TIL 6
Prices Effective at all Stores Tues., Wed., Thurs., Fri., Sat. — Stock on Hand Only

3475 QUADRA YOUR NO. 1 STORE BURNSIDE PLAZA ★ 877 GOLDSTREAM
OPEN EVERY NIGHT 'TIL 9 SAT. 'TIL 6 PRICES EFFECTIVE AT ALL STORES WED., THURS., FRI., SAT
WHILE STOCKS LAST We Reserve the Right to Limit Quantities
ALL STORES OPEN SUNDAYS 10 A.M.-6 P.M.

PURINA DRY CAT FOOD Chow, Seanip, Etc. 1 KG. .99
SHIRRIFF SCALLOPED POTATOES 5¾-OZ. PKG. .49
RISE 'N SHINE ORANGE FLAVOR CRYSTALS 4-PACK .59
CRISCO 100% PURE VEG. OIL, 1-LB. PKG. .67
HUNT'S TOMATO PASTE 3 5 oz. TINS 1.00
HUNT'S — Your Choice STEWED TOMATOES, WHOLE TOMATOES, CRUSHED TOMATOES 2 14 oz. TINS .89
PEEK FREAN ALL CREME VARIETY BISCUITS 14-OZ. PKG. .98

BONELESS STEWING BEEF Grade A, grain fed. LB. 1.19
SCHNEIDER'S PREMIUM WIENERS Reg. or All Beef. LB. .99
SAUSAGES MAPLE LEAF LB. 1.19
BARON of BEEF Grade A grain fed. TOP OR BOTTOM ROUND LB. 1.87
STEAKS Grade A grain fed. CLUB AND SIRLOIN LB. 2.59
T-BONE STEAKS Gr. A Grade A, grain fed. Well trimmed. LB. 2.99

COME AND GET 'EM!

SUPPORT YOUR LOCAL FARMERS
BUY LOCAL PRODUCE!

LOCAL CARROTS CABBAGE TURNIPS ONIONS Mix or Match, 2 LBS. .29

DAD'S OATMEAL OR COCONUT COOKIES 14-OZ. PKG. .89
CARNATION FROZEN HASH BROWN POTATOES 3 2-LB. BAGS 1.00
POTATOES FRESH DUG. No. 2 NORGOLD 15-LB. CELLO BAG .99
SALAD DRESSING TANG 32-OZ. JAR .99
RHODES FROZEN BREAD DOUGH WHITE OR BROWN 5 LOAVES 1.29 Available FRI., SAT. only
IMPERIAL MARGARINE Fit for everybody. 3 LBS. 1.98
COFFEE BLUE RIBBON REG. OR FINE GRIND. LB. 2.98
FIVE ROSES FLOUR 10-LB. BAG LIMIT 2 WITH $10 ORDER OR OVER. 1.67
DUNCAN HINES CAKE MIXES 18-OZ. PKG. .67

FALL SALES & CLEARANCES

FOR 3 DAYS ONLY — STARTING THURSDAY, SEPT. 14, to SATURDAY SEPT. 16

Butler Brothers Home Centre

FREE COFFEE & GOODIES Catered by a Local Church Group

CJVI Radio will be here! LOTS OF GIVEAWAYS

Garden Tools to Clear

3 Only. TORO WHIRLWIND II
19" Model 16009
Reg. $249.95. Save $35.00 Sale 214^{95}

1 Only. TORO WHIRLWIND II
21 Model 16113
Reg. $279.95. Save $40.00 Sale 239^{95}

1 Only. TORO REAR BAGGER
18" Model 20752
Reg. $299.95. Save $45.00 Sale 254^{95}

2 Only. McLANE REEL MOWER
20" Model 203RR
Reg. $549.95. Save $75.00 Sale 474^{95}

1 Only. McLANE REEL MOWER
17" Model 172R5
Reg. $349.95. Save $55.00 Sale 249^{95}

2 Only. McLANE TRIM EDGER
Model 1002R7
Reg. $214.95. Save $35.00 Sale 179^{95}

2 Only. SUNBEAM ELECTRIC
Reg. $88.98. Save $10.00 Sale 78^{98}

10 Only. TORO CORD TRIMMER
Reg. $79.97. Save $20.00 Sale 59^{95}

1 Only. TORO 7-H.P. RIDER
with Rear Bagger
Electric Start.
Reg. $1264.95.
Save $165.00 Sale 1099^{95}

ALL IN STOCK FERTILIZERS and PESTICIDES

20% OFF retail price

Subject to prior sale

Bring in a Plan of Your Kitchen!

We will have a Factory representative on hand Saturday to answer all your cabinet requirements. Bring in your kitchen plan of layout and receive on-the-spot prices. All orders taken the 3 days of the sale will be given at 15% discount.

15% Discount on MERIT KITCHEN CABINETS DURING THIS SALE!

All Electrical WIRING SUPPLIES

15% OFF Reg. Price

WELDWOOD Cabin Grade Chalet Cedar

Reg. 14.95 bundle SALE 12^{95}

23 sq. ft. to the bundle. Come in Saturday to meet Bob Starr from Weldwood. He will be here to explain this lovely cedar product to you.

BIG SAVINGS ON CARPETING

"ASPEN" SAXONY PLUSH 100% HEAT-SET NYLON

5 Multi-tone colors in stock to choose from. Saxony plush style. Scotchguarded for anti-soiling and anti-static. Butler's regular low price was 9.95
Sale price now 7^{95} sq. yd.

"STAMPEDE"—Ideal for Bedrooms

26-oz. nylon in assorted short rolls that are in stock.
Reg. 9.95
Sale 7^{95} sq. yd.

Artificial "ASTRO TURF"

Our regular low price is 4.95 a square yard
Now specially sale priced 3^{95} sq. yd.

ROLL-ENDS — ALL SIZES!

All First Quality ½ PRICE

Carpets from "Design Products"

Come in and meet Shirley Miller from Design Products on Saturday to help you select your carpet!

"Honeycomb"
100% nylon print with "Power Bac" (urethane). Teflon carpet protector. 4 colors to choose from Avitex anti-static treatment. Reg. 11.95
Sale 9^{95} sq. yd.

"Creations"
100% Dupont. 10 denier nylon in a beautiful rose patterned sculpture. 12 colors available. Reg. 19.95 Sale 15^{95}

"Vista"
100% autoclave heat set nylon in 9 beautiful colors. Reg. 15.95 Sale 12^{25}

"Westwind"
100% autoclave heat set nylon cut n loop. Choose from 10 beautiful colors. Has Avitex anti-static treatment. Reg. 15.95
Sale 12^{25}

ALL PLUMBING SUPPLIES

15% OFF Reg. Prices

Ruff Rider BOOTS

9" Top. Reg. 34.75 27^{50}

Brushes and Rollers 25% OFF

TOOL SALE
(HERE ARE SOME EXAMPLES)

25' Stanley Tape.
Reg. 13.29.
Less 20% 10^{85}

25' Lufkin
Reg. 12.95.
Less 20% 10^{56}

D8 8-Point Disston Saw.
Reg. 18.29.
Less 20% 15^{63}

Hacksaw
Reg. 4.49.
Less 20% 3^{59}

Estwing Shingle Hatchet
Reg. 21.25.
Less 20% 17^{00}

Double Bit True Temper Axe
Reg. 17.95.
Less 20% 12^{36}

Estwing 38-oz. Framing Hammer
Reg. 21.55.
Less 20% 17^{04}

16-oz. Stanley Fibreglass Handle Hammer
Reg. 13.45. Less 20% 10^{76}

10" Adjustable Wrench
Reg. 9.15.
Less 20% 7^{32}

SHOP EARLY! Some Stock Limited

LOOK AROUND THE STORE FOR UNADVERTISED SPECIALS!

CONCRETE PATIO & GARDEN SLABS
10% OFF Reg. retail price

ALL ORNAMENTAL PLANTERS — TUBS BIRD-BATHS
15% OFF Reg. Price

C-I-L PAINT

Come in and meet Jack O'Kell from C.I.L. Paints. He will gladly answer all your questions concerning paint.

C.I.L. SUPER LATEX FLAT ENAMEL 12^{95} Gal.

C.I.L. LATEX SOLID COLOR STAIN 11^{95} Gal.

C.I.L. SEMI-GLOSS ENAMEL or SEMI-GLOSS LATEX Reg. 17.95 13^{50} Gal.

Savings Galore Throughout Our Paint Dept.

ALL OTHER TOOLS
Hand or mechanical, will carry a special discount of 20% or more during this sale.

"RUFF-IT"

Just the thing to do that finishes the job on the wall or the ceiling.
Save 30% off Reg. Price.
Now only 12^{99} Pail

"QUIK-BRIK"

This is a lovely imitation brick, that's easy for you to handle. Reg. price $7.25 a carton. Covers 5-6 sq. ft.
Now only 3^{95} ctn.

PREFINISHED PLYWOODS
Our entire stock of this plywood carries a 10% discount off our regular low price.

PREFINISHED HARDBOARD
Lovely brick imitation, stucco imitation and more to choose from. Our stock on hand carries a 15% discount off our regular low price.

INSULATION

R12—15x48 90 sq. ft. ...... bundle 13.62
R20—15x48 50 sq. ft. ...... bundle 12.49
R20—23x48 76 sq. ft. ...... bundle 18.98
R28—16x48 37.3 sq. ft. .... bundle 12.41
R28—24x48 56 sq. ft. ...... bundle 18.63

CELLUFIBRE INSULATION ....30-lb. bag 5^{89}

210-LB. ASPHALT SELF-SEALING SHINGLES .... bundle 7^{50}

50-LB. ROLL ROOFING .... roll 9.15
60 N.I.S. ROOFING .... roll 9.80
90-LB. ROLL ROOFING .... roll 11.55

BUTLER'S YARD SPECIALS

1x2's 10 pieces to the bundle
6' 4^{62} 8' 6^{16} 10' 7^{70}

1x4's 6 pieces to the bundle
6' 3^{17} 8' 4^{22} 10' 5^{28}

1x3's 6 pieces to the bundle
6' 2^{77} 8' 3^{70} 10' 4^{62}

2x2 6 pieces to the bundle
6' 4^{36} 8' 5^{81} 10' 7^{26}

Rough Cedar FENCE POSTS

4x4x5 Ft. 2.84
4x4x6 Ft. 3.41
4x4x7 Ft. 3.98
4x4x8 Ft. 4.55

GYPSUM WALLBOARD

4x8x⅜" sheet ...... 3^{49}
4x8x½" sheet ...... 3^{59}

ROUGH FIR FENCE BOARDS

1x6x6 Ft. ...... 75¢ 1x8x6 Ft. ...... 1^{00}
1x6x8 Ft. ...... 1^{00} 1x8x8 Ft. ...... 1^{32}
1x6x10 Ft. ...... 1^{24} 1x8x10 Ft. ...... 1^{65}

2x4 Spruce Studs .... each 65¢
2x6 Spruce Studs .... each 89¢
2x6-6 M/R Shorts
Reg. 1.28 ea. SALE PRICE ea. 90¢

dm PAINTS

Premium Flat or Semi-Gloss Latex. Reg. 9.95 .... 7^{50} Gal.

Rhino Hide Exterior Latex. Reg. 14.95 .... 11^{95} Gal.

FACTORY REP
Meet Terry Jury, Dicker Martens, on Saturday, September 16, to help you solve all your questions.

Olympic Stain. Store stock only ..... 14^{95} Gal.

NORMAL CEMENT 40-kg. bag 3^{49}

Target Pre-Mix Products
Concrete 60-lb. bag 2.05
Mortar 60-lb. bag 2.05
Topping 60-lb. bag 2.05

THERMOCYCLE MACHINE ON DISPLAY
Don't waste heat. Recirculate the heat. See this machine in our store. Reg. $54.95, 3-day special 49.95

Butler

CHARGEX

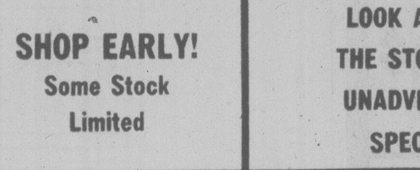

HOURS
MONDAY TO FRIDAY
7:00A.M.-5:30P.M.
SATURDAY
8 A.M. - 5:30 P.M.

2046 KEATING X RD. PHONE 652-1121

Unity Report Delayed

OTTAWA (CP) — The Task Force on Canadian Unity has once again decided to delay releasing its preliminary report, a spokesman for the study group said Tuesday.

The official said the preliminary report, which he described as a glossary of national unity terms, likely will not be released until late October or early November.

When the group was established by the federal government in July, 1977, it promised to publish the first of two reports in the spring of this year. That target was later changed to July, then early fall and now late fall.

The final report is still expected to be published by the end of December, he said.

Delay in completing the preliminary report could not be attributed to one specific problem. The authors would tie up neatly one aspect of the complex issue only to find conflicts with other aspects.

HIWAY FOOD LINER
Formerly Colwood IGA

OPEN 9 'TIL 9 SUNDAY

At COLWOOD CORNERS
1860 Island Hwy.

PRICES EFFECTIVE
SEPT. 13, 14, 15, 16
We reserve the right to limit quantities

CENTRE CUT PORK CHOPS lb. 1.69	END CUT PORK LOIN ROAST lb. 1.29
LEAN BONELESS STEWING BEEF lb. 1.19	BEEF LIVER lb. 59¢
VEAL CHOPPETTES lb. 1.29	FRESH ROASTING CHICKEN GR. A, lb. 95¢
BEEF KIDNEY lb. 39¢	SLICED BACON lb. 1.19
NABOB COFFEE lb. 2.99	FAIR HAVEN SARDINES 3¼ oz. 3 FOR 79¢
FIVE ROSES ALL-PURPOSE FLOUR 20 lbs. 2.59	B.C. GRANULATED SUGAR 10kg 4.59
RICE BOWL LONG GRAIN RICE 5 lbs. 1.89	LARGE EGGS GR. A, doz. 93¢
HUNT'S CATSUP 100-oz. 2.29	KAL KAN DOG FOOD 22.5-oz. 2 FOR 89¢
QUICK AS A WINK CAKE MIX 8-oz. 3 FOR 79¢	TANG SALAD DRESSING 32-oz. 1.19
CARNATION COFFEE MATE 18-oz. 1.29	YORK TOMATO JUICE 48-oz. 63¢
REYNOLD'S FOIL WRAP 18"x25' 83¢	CLOVER LEAF Solid Light TUNA 7-oz. 89¢
QUALITY INN TOMATOES 28-oz. 2 FOR 87¢	PERFEX BLEACH 128-oz. 1.05
OLD DUTCH POTATO CHIPS Tri Pack 65¢	OVEN FRESH BREAD 24-oz. 2 FOR 89¢
KRAFT SINGLES CHEESE SLICES 1-lb. 1.59	KRAFT CHEESE PIZZA MIX 30-oz. 1.49
MRS. SMITH'S APPLE PIE 26-oz. 99¢	PEPPERIDGE FARM FROZEN CAKE Apple Walnut, Pound, Carrot 99¢
CAN. NO. 1 U.S. 24's LETTUCE ea. 27¢	LOCAL POTATOES 10 lbs. 79¢
B.C. McINTOSH APPLES 3 lbs. 1.00	TOKAY RED GRAPES lb. 37¢

7-13x

Free gift for brides-to-be...

Victoria Press Bridal Shower Pack worth over $20

If you know a bride-to-be, or are planning your own wedding, complete and mail the coupon as soon as possible. Here's what the bride will receive:

- **Over 25 full-size top-brand household products.**
- **20 Booklets from nationally-known companies containing recipes and household hints.**
- **Two weeks' free delivery of The Daily Colonist or Victoria Times.**
- **Total value — over $20.00.**

If you are going to be married during the next few months, don't miss out on this wonderful wedding gift from Victoria Press Ltd. Simply complete the coupon and mail it to us. There's nothing to buy, and absolutely no obligation. By the way, if you have a friend or relative who is a bride-to-be, you may complete the attached coupon and mail it on her behalf. We'll take care of the rest.

All registrations must be received before the wedding, and the offer is limited to brides-to-be who will take up residence, after the wedding, within 25 miles of Victoria where home delivery of the paper is available.

VICTORIA PRESS
BRIDAL SHOWER DEPT.,
P. O. BOX 300, VICTORIA, B.C.
V8W 2N4

Please register the following for the Victoria Press "BRIDAL SHOWER" GIFT PACK

(Please print)
Name of Bride-to-be ______
(First Name) (Surname)
Name of Bridegroom ______
(First Name) (Surname)
Present Address of Bride-to-be ______
(Apt. No. if any) (Street No.) (Street)
______
(Postal Code) (County) (City or Town) (Telephone Home or Business)
Date of Wedding ______ Church ______
(Day) (Month) (Year)
Name of Person Officiating (Minister, Priest, Rabbi, etc.) ______
Check if you are: Bride-to-be ______ Mother ______ Relative ______ Friend ______
Your Name ______
Your Address ______
(Apt.) (Street No.) (Street)
______
(Postal Code) (County) (City or Town) (Telephone)

HARVESTIME SAVINGS ON FOOD

Gov't. inspected • Grain Fed
whole or shank portion
fresh pork picnics
lb. **.99**

Gov't. Inspected • Grain Fed
bone-in
fresh pork butts
lb. **1.49**

Gov't. Inspected • Wiltshire
dinner sausage .... **1.29** 1-lb. pkg.

Gov't. Inspected • Frozen
chicken cutlettes .... **1.29** lb.

Frozen
mini pizza .... **1.59** each

Gov't. Inspected • Grain Fed
pork loin quartered into chops .... lb. **1.99**

Gov't. Inspected • Canada Gr. A Beef
beef short ribs .... lb. **79¢**

Gov't. Inspected • Grain Fed
pork loin roast centre cut .... lb. **2.09**

Gov't. Inspected • Frozen
breaded pork chopettes .... lb. **1.29**

Gov't. Inspected • Canada Gr. A Beef
prime rib roast .... lb. **1.99**

Gov't. Inspected • Olympic
sliced cooked ham .... 6-oz. pkg. **1.39**

save&fly
with $5 travel vouchers
you could cut the cost of your next holiday airfare by saving our cash register tapes...

FLAKED WHITE TUNA CLOVERLEAF 6½-oz. tin	1.29	
BOUTIQUE NAPKINS KLEENEX Pkg. of 75	59¢	
FACIAL TISSUE KLEENEX — ASSORTED Pkg. of 200 tissues	65¢	
PEACHES OR PEARS IN PEAR JUICE ARDMONA 14-fl.-oz. tin	55¢	
CREAM OF MUSHROOM SOUP CAMPBELLS 10-fl.-oz. tin	3/.95¢	
SHREDDED WHEAT NABISCO 450-g. pkg.	79¢	
MACARONI and CHEESE DINNER KRAFT 7¼-oz. pkg.	3/1.00	
BABY SHAMPOO JOHNSON'S 225 ml. container	1.49	
FABRIC SOFTENER FLEECY 128-fl.-oz. bottle	1.89	
SPRAY DISINFECTANT LYSOL 6½-oz. tin	1.09	
MARGARINE PARKAY 3-lb. pkg.	1.99	
LIGHT BULBS HOMECARE—SOFTLIGHT 40-60-100-watt ....2 bulbs	79¢	
GIANT CHOCOLATE BARS HERSHEY 3 bars	1.59	
ICE CREAM SANDWICHES SAN FRANCISCO MINT FOREMOST .... 10-100 ml. bars	1.59	
LUNCHEON MEAT TULIP 12-oz. tin	89¢	
Assorted FROZEN WAFFLES KELLOGG'S — EGGO 11-oz. pkg.	69¢	
DOG FOOD HUSKY 25½-oz. tin	2/.79¢	
POT SCRUBS CHORE GIRL Pkg. of 2	43¢	
WINDOW CLEANER REFILL WINDEX 32-fl.-oz. bottle	99¢	
LIQUID CLEANER PINE SOL 28-fl.-oz. bottle	1.59	

WHITE FLOUR
ROBIN HOOD 10-kg. pkg. **2.89**

COFFEE WHITENER
COFFEE MATE 18-oz. jar **1.39**

CAKE MIX
BETTY CROCKER SUPER MOIST 510-g. pkg. .... **79¢**

PAPER TOWELS
KLEENEX WHITE 2-roll pkg. **1.09**

STEAK and KIDNEY or VEGETABLE PIES
SMEDLEYS 15½-oz. tin **1.09**

SODA CRACKERS
CHRISTIES PREMIUM PLUS 32-oz. pkg. **1.49**

HOME GROWN BULK SALE

MEDIUM CARROTS CAN. No. 1
5 lbs. **99¢** 50-lb. sack **8.95**

GREEN CABBAGE CAN. No. 1
5 lbs. **79¢** 50-lb. box **6.95**

TURNIPS OR BEETS CAN. No. 1
5 lbs. **89¢** 50-lb. sack **7.95**

WHITE POTATOES CAN. No. 1
50-lb. box **3.95**

TYDEMAN APPLES
APPROX. 18 LB. HANDI-PAK BOX **4.99**

TOMATO JUICE
LIBBY'S FANCY 48-fl.-oz. tin .... **85¢**

CUT GREEN BEANS
MALKINS FRENCH STYLE 14-fl.-oz. tin ... **2/.79¢**

SALAD DRESSING
SUNSPUN 909 ml. jar **1.19**

ICE CREAM
FAMILY STYLE OR BIG DIPPER 2-litre carton **1.49**

GROUND COFFEE
NABOB TRADITION 1-lb. pkg. **3.39**

FROZEN ORANGE JUICE
NIAGARA 12½-fl.-oz. tin .... **75¢**

PRICES EFFECTIVE WED., SEPT. 13th to SAT., SEPT. 16th
WE RESERVE THE RIGHT TO LIMIT QUANTITIES
5 STORES TO SERVE YOU

230 Cook St. — Colwood Plaza — Shelbourne Plaza — 2187 Oak Bay Ave. — Cadboro Bay Village

OUR COOK ST. AND COLWOOD STORES ARE OPEN SUNDAYS 10 A.M.-5 P.M.

SHOP-EASY FOODS

FAMILY CIRCLE

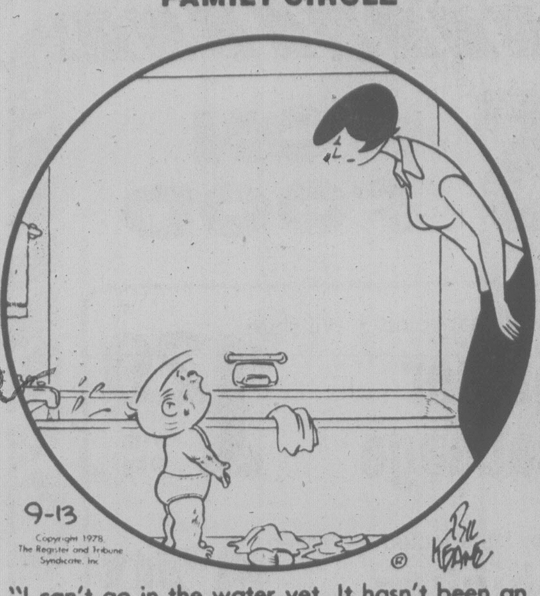

"I can't go in the water yet. It hasn't been an hour since I ate."

DENNIS THE MENACE

"A POCKET FULL OF BUTTERED CARROTS?" "I WAS GONNA EAT 'EM LATER."

The Bridge Expert

By FRED KARPIN

Had today's deal arisen in a rubber-bridge game, it would have passed by unnoticed, for South's game contract was a guaranteed one. But the hand happened to arise in a duplicate game where the making of an overtrick can be more important than the making of the game itself. Our South declarer gave a good demonstration of the expert technique that wins duplicate (and rubber-bridge) games.

Neither side vulnerable.
South deals.

NORTH
♠ A K 9 5
♡ K J 4
◇ 7 6 4
♣ K Q 6

WEST	EAST
♠ J 10	♠ Q 8 7 6 2
♡ Q 9 6 5	♡ 8 3 2
◇ J 9 8 3	◇ K 10
♣ 8 7 5	♣ 9 4 3

SOUTH
♠ 4 3
♡ A 10 7
◇ A Q 5 2
♣ A J 10 2

The bidding:

South	West	North	East
1 ◇	Pass	1 ♠	Pass
1 NT	Pass	3 NT	Pass
Pass	Pass		

Opening lead: Jack of ♠.

West's opening spade lead was won by dummy's king, East signaling encouragement by playing the eight-spot. South then cashed four rounds of clubs, discarding a diamond from dummy on the fourth club lead (West discarded a diamond, while East tossed way the deuce of spades).

South then led his led his remaining spade, West followed with the ten-spot — and declarer permitted the ten to win the trick. West was now end played, since he had to lead either a heart or a diamond, either of which would give declarer a free finesse. He chose to lead a low diamond, East's king being taken by South's ace.

The deuce of diamonds was returned immediately, and West failed to make the master play of the jack. Instead he played the nine of diamonds, which East was forced to overtake with the ten. East was now end played!

If East played back a spade into dummy's A-9, he would make a winner out of the nine-spot; and if, instead, he elected to return a heart (as he actually did), he would give South to free finesse and enable South to make three heart tricks. And so declarer, by end playing each of the opponents, scored two overtricks.

Of course South could always have made the same 11 tricks by finessing against east for the diamond king, and gainst West for the queen of hearts. But this latter line of play would have been guesswork, since on any given day West might have possessed the king of diamonds, with East being the possessor of the queen of hearts.

CRYPTIC CROSSWORD

ANSWERS TO TUESDAY'S PUZZLE

ACROSS
1 Double-dealer
7 Stone
8 Twist
9 Van
10 Camera Shy
11 Rarity
12 Pass on
15 Death wish
17 Imp
18 Taboo
19 Night
21 Street seller

DOWN
1 Delivery date
2 Leo
3 Dreams
4 Aftermath
5 Evils
6 Staying-power
7 Senor
10 Catchpole
13 Shift
14 Signet
16 Ambit
20 Gee

CLUES
ACROSS
1 Save, or expect replacement (6)
4 Fancied the cheaper sort of cigarettes (6)
9 Artist who leaves his mark? (13)
10 Fit style (7)
11 Depicted as haggard-looking (5)
12 Bail arranged by one having a reason for innocence (5)
14 Somehow raise a sign on high (5)
18 Give way under pressure (5)
19 Up-to-date coal pit, perhaps (7)
21 No criterion for what a danger signal should be (7,2,2,-2)
22 There's a change of numbers (6)
23 Job is finished before these songs start (6)

DOWN
1 New deed includes it when revised (6)
2 I, for one, would make a fine landlord (7,6)
3 Creaase some simple attire (5)
5 Tidy — as a monk will be (2,5)
6 But it's not where the army trains its recruits (7,6)
7 Saying when? (6)
8 Request we turn awry (5)
13 When one can look forward to retirement (7)
15 A small pen, perhaps (6)
16 Boards a coach (5)
17 Hurls fish on board (6)
20 Religious debt put in the post-script (5)

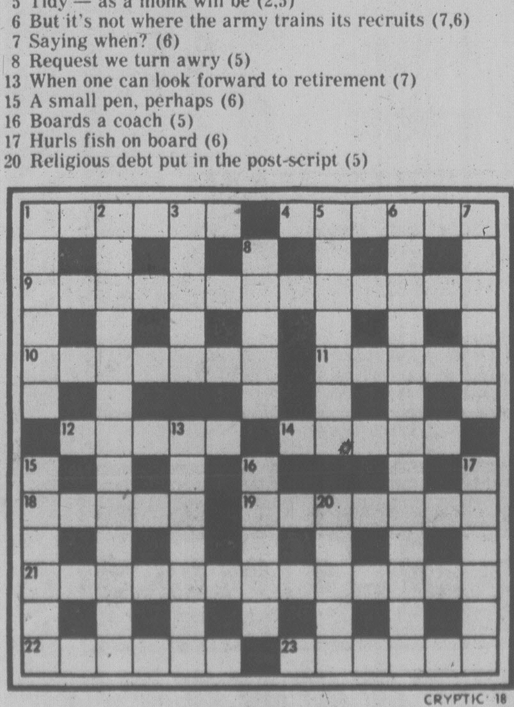

SOLUTIONS THURSDAY
GRID NO. 18

WORDY GURDY

BY TRICKY RICKY

Every answer is a rhyming pair of words (like FAT CAT and DOUBLE TROUBLE), and they will fit in the letter squares. The number after the definition tells you how many syllables in each word. To win $10, send your original rhymes with your definitions to this newspaper. All entries become the property of UFS, Inc.

1. Mint-flavored generation (1)
2. Sodium chloride, Frazier? (1)
3. Leafy herb with a head cold (2)
4. Well seasoned Wordy Gurdy (1)
5. Out-of-focus Indian flavoring (2)
6. Hurt a snappy spice (2)
7. Hot pepper from the Capitol of Wyoming (2)

Thanks and $10 to Trudy Land of Jackson, Miss. for #1. Send *your* entry to this newspaper.

© 1978 United Feature Syndicate.

ANSWERS: 1. SAGE AGE 2. SALT WALT 3. NASAL BASIL 4. THYME RHYME 5. BLURRY CURRY 6. INJURE GINGER 7. CHEYENNE CAYENNE

9-13

LITTLE PEOPLE'S PUZZLE

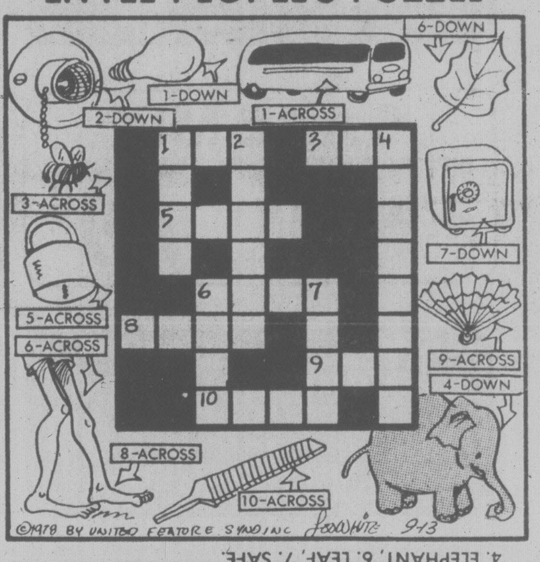

ANSWERS: Across—1. BUS, 3. BEE, 5. LOCK, 6. LEGS, 8. FEET, 9. FAN, 10. FILE. Down—1. BULB, 2. SOCKET, 4. ELEPHANT, 6. LEAF, 7. SAFE.

YOUR HOROSCOPE

Astrological Forecast for Thursday, September 14
By SYDNEY OMARR

ARIES (March 21-April 19): Accent on friendship, getting money's worth, stating needs in frank manner. Aquarian plays key role. You are given a way to correct mistakes, to use assets to positive advantage. Be specific, direct — and confident concerning your personal appeal.

TAURUS (April 20-May 20): Be ready for surprises obtained from written material. Check labels, contracts; be aware of "ingredients," legal or otherwise. Business affairs dominate. Primises are put to test. Member of opposite sex can be an ally. Gemini, Virgo, Sagittarius figure prominently.

GEMINI (May 21-June 20): Home affairs are "changed" due to long-distance call or message. Taurus, Libra, Scorpio individuals figure prominently. Be receptive to peace offering. Being gracious, diplomatic now will work wonders.

CANCER (June 21-July 22): Look behind scenes — someone expects something for nothing — you could be a prime target. Know it and protect yourself in clinches. Accent on hidden clauses, special terms involving leases, payments. Pisces is in your corner.

LEO (July 23-Aug. 22): Emphasis on reaching agreement, accepting an obligation, understanding that you pay for what you get — in one way or another. Business and love are highlighted. Nothing is lukewarm — it is all or nothing, the die is cast and you win or lose, no draw decisions. Give your all — and be sure any written agreement is double-checked.

VIRGO (Aug. 23-Sept. 22): You get job done; added recognition results. Aries, Libra persons figure prominently. Emphasis on dependents, pets, general welfare. Illustrate beliefs. Develop a style of your own. Workmanship, basic craft are essentials in scenario.

LIBRA (Sept. 23-Oct. 22): Get to heart of matters — and gain an understanding of your own heart. Feelings dominate — logic fights for place in your personal scenario. Welcome challenge, new contact — give yourself a chance to love. Leo, Aquarius persons figure prominently.

SCORPIO (Oct. 23-Nov. 21): You gain rare insight to the "rest of the story." Means you learn about costs, what to expect in return for money and efforts. You will be more secure within — if you give yourself at least half a chance. You'll see!

SAGITTARIUS (Nov. 22-Dec. 21): Gain view from the top — leave details for another time. Gemini is in picture — so is the number 3. Relative conveys good news, is optimistic — and there could be legitimate reason to celebrate. Keep recent diet, health resolutions.

CAPRICORN (Dec. 22-Jan. 19): Accent on finance, budget, getting most for your money, checking fine points, details. Someone is willing to take risks — at your expense. Know when to draw the line. Aquarian figures prominently. Maintain balance, humor — and self-esteem.

AQUARIUS (Jan. 20-Feb. 18): Take a chance — speculate on your own capabilities, talents. Gemini, Virgo, Sagittarius persons figure prominently. Yes, the changes will prove beneficial. Study written material. You'll locate what you've been seeking!

PISCES (Feb. 19-March 20): What was a question mark becomes a statement — and it favors you. You are on brink of discovery. Taurus, Libra, Scorpio individuals play roles in your personal scenario. You'll have opportunity to dramatize a special cause.

IF SEPTEMBER 14 IS YOUR BIRTHDAY you are perceptive, critical, attractive, capable of teaching, acting and writing. In November, you are "involved." You could travel and make significant changes. Forces have been scattered — you've been trying to do too much at once. Gemini, Sagittarius persons play important roles in your life. Another Virgo individual could be very much a part of your personal scenario in November.

FUN WITH FIGURES

By J. A. H. HUNTER

"What's going on?" Tom asked. "You've been talking to yourself."

Doug grinned. "I didn't think you'd notice, Dad. It's something our math teacher gave us," he replied. "To find three whole numbers between ten and fifty, whose squares use the nine digits 1 to 9. I've done it with 19, 23, and 28."

Tom checked. "Very clever," he said. "So let's see if we can do it using all ten digits, subject to the same conditions."

You try!

Thanks for idea to C. A. Smith, Toronto.

(Answers tomorrow)

Yesterday's answer: CREAM was 10485.

WINNIE THE POOH

SUPERHEROES

HAGAR

PEANUTS

MISS PEACH

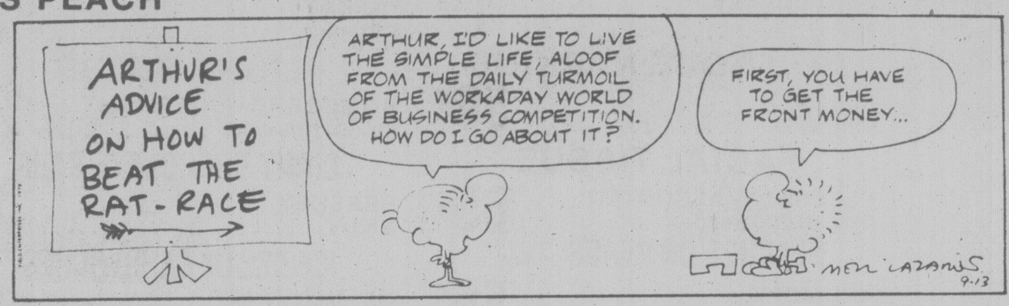

B.C.

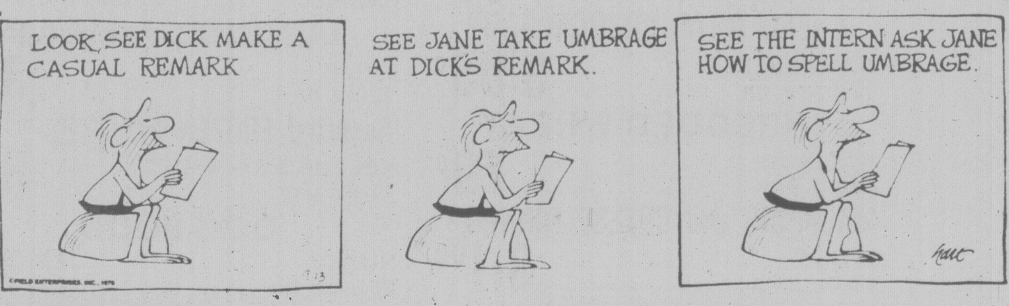

WIZARD OF ID

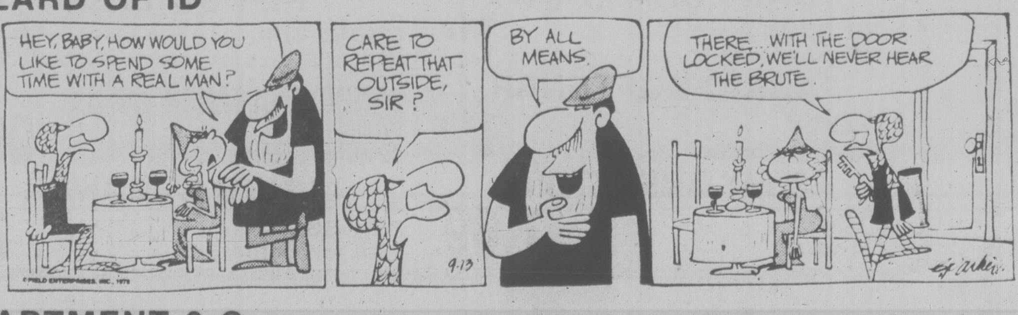

APARTMENT 3-G

NANCY

MARK TRAIL

The Optical Dept. of London Drugs is doing it again!

The Whole Works Sale

for fashion frames and single vision impact-resistant lenses to your prescription! Thurs. Sept. 14, Fri. Sept. 15, Sat. Sept. 16 and Mon. Sept. 18 only.

just $48.88

For four days, $48.88 buys your choice from a beautiful selection of fashion frames **and** your regular single-vision, impact resistant lenses.

Need bifocals? $58.88 buys your choice from our group of fashion frames **and** your lenses! Plastic bifocal lenses are just $20.00 more; Sunsensor photogreys by Corning just $17.50 more.

Our lenses are guaranteed: if you or your doctor aren't satisfied, return them within 60 days. And for a full year, all repairs (or replacement in case of breakage) are yours **at no extra charge**.

Single vision Sunsensor photogreys by Corning are just $48.88 plus $9.50.

Single vision glasses with plastic lenses are just $48.88 plus $10.00. (Prices don't apply to progressive bifocal, ie: Varilux, Multilux, or to prism or cataract lenses.)

A small deposit will hold frames for three months, while you get your eyes examined. Or we can duplicate your present lenses. Many frame styles are not shown, and not every frame is available in every size and colour. We reserve the right to limit quantities, subject to stock on hand and re-order availability.

Your Rx belongs to you. The Provincial Medical Plan says your Doctor or Optometrist must give you a copy of your prescription. Ask for it: then you can save!

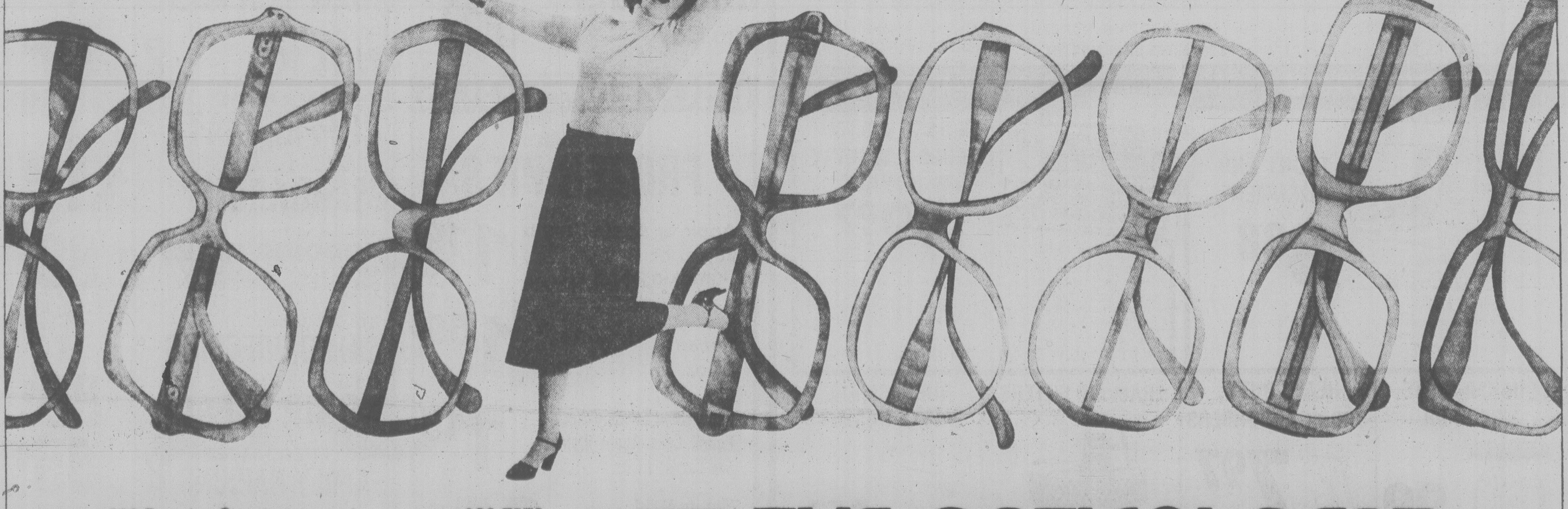

1320 Douglas Street	386-7578
Hillside Shopping Centre	595-3511
Town and Country Mall	386-8743
Duncan: 177 Station Street	746-4322
Nanaimo: Harbour Park Shopping Centre	753-1217

master charge CHARGEX

THE OPTICAL DEPT. OF LONDON DRUGS

'The World's Biggest Military Junkyard'

DUTCH HARBOR, Alaska (AP) — Empty and abandoned, the still ominous-looking Second World War pillboxes serve only as playgrounds for children.

Several young men say they can remember their friends firing guns off in the concrete structures "and everybody would duck until the bullet had stopped ricocheting."

The 3,200-kilometre Aleutian Islands chain is covered with relics ranging from barracks, quonset huts, submarine pens, bombproof power stations and downed planes to British guns captured by the Japanese at Singapore.

An Army Corps of Engineers study has determined it would cost more than $100 million to remove the debris, but some leaders of the Aleut people say cost should be no object. The Aleuts, the native population of the chain, are outraged that that the United States has financed the cleanup of war damage in other countries, including Japan and Germany, while doing nothing to clean up U.S. land here.

To some Aleuts, much of the debris is nothing more than junk that covers their land, making development expensive and creating a fire hazard.

Vernon Robinson call recall how the Aluetians became the world's biggest military junkyard.

Robinson, 74, was the U.S. marshal when Japanese fighters bombed Dutch Harbor on June 3, 1942, in preparation for their invasion of the Aleutian Islands.

Unlike the surprise attack on Pearl Harbor, the American military had known the Japanese intended to attack the Aleutians as a diversion from the bigger naval battle at Midway, although it was unclear when and where the assault would occur.

Robinson, at the sound of the air raid warning, shuttled his family, several prisoners and jail matron into an unfinished bomb shelter. Then he pulled out his rifle and joined the thousands of others firing on the fighters.

Phil Tutiakoff, an eighth grader when the attacks occured, said so many drills had been held that when the real thing came "it was like the Fourth of July for us kids. We crawled out of the bomb shelter and watched.

"One guy wanted to finish washing his face. He had soap in his eyes and when he reached down for water, he picked up a bullet. It had come in through the roof."

The raids resulted in relatively minor damage and vital military operations at the mountain-ringed military bases continued. Although 250 civilians lived in the village of Unalaska, near the naval base of Dutch Harbor, none was hurt in the bombing. Forty-six military personnel were killed.

But the Japanese effort to divert American forces from Midway had failed. The U.S. Navy inflicted a crushing defeat on the Japanese in the South Pacific.

Under pressure from land-based American planes, the Alaska-bound Japanese troop transports gave up plans to invade Adak Island and invaded Attu and Kiska instead. The two islands were among the westernmost in the chain, closer to Tokyo than New York.

Before the Japanese could be driven from the two islands, hundreds of thousands of troops and millions of tons of supplies would be brought to the chain and servicemen would find that the biggest enemy for both sides was the weather with hundred-knot winds, ice and fog common. More lives were lost to the weather than in combat on both sides.

Pat Pletnikoff, president of the Aleutian-Pribilof Island Association, says the government should pay for the cleanup now.

"This is the only place in the United States where the enemy ever came ashore, and nothing has been done (to clean up)," he said. "We think that no one cares what happens to the Aleuts."

Pletnikoff, whose organization provides health and other services to the Aleutians, said the government should hire the Aleuts to remove the debris.

Women Stereotyped in Calgary

CALGARY (CP) — A report prepared by the personnel department says the stereotype of women working in clerical-secretarial positions is "firmly entrenched" among the city's 6,200 permanent employees.

The study says:

—"Women occupy traditional clerical and secretarial positions, with very few women occupying what we often refer to as male-oriented jobs."

—"The 59 women within the management-exempt (non-union) group were represented again in lower salary ranges. These positions were mostly senior clerical and secretarial positions, such as commissioners' secretaries."

—"Men believe women have additional skills (dexterity) which make them better suited to jobs such as typists."

—"Management-exempt positions range from managerial to professional positions. The analysis revealed that there were definite wage differences between male and female incumbents, typically in the order of $1,000."

Clive Chalkley, personnel director, said: "The report reflects largely attitudinal problems — among males and females, and management staff.

"You have to work on people's attitudes and awareness, and make sure women do get assistance so they're more promotable."

An attitude revealed by the study was that 55 per cent of men and 26 per cent of women think traditionally female jobs are most appropriate for women.

"All respondents indicated strongly that men do not prefer to work for a woman and that men are given priority for managerial positions," said the report.

Males and managers believe women have a higher turnover rate, are more often absent from their jobs and should be primarily responsible for sick offspring.

When it comes to consideration for advancement "only males and managers believe that opportunities are equal."

Interviews with 15 women in senior positions revealed that the idea that a woman can compete on the same level with a man is still considered a phenomenon by many men.

All the women felt that if they were placed in the same situation as a man they should do comparable work.

"Management, it often seems, expects lower performance from a female. Therefore, females are slotted into position of less responsibility."

Woolco™
TIRE AND AUTOMOTIVE CENTRE

PAIR SALE
ON BELTED TIRES
ANNIVERSARY SALE CONTINUES...
Hallmark POLYESTER CORD
FIBERGLASS BELTED WHITEWALL
OFFER EXPIRES SEPTEMBER 16, 1978 ON ALL ADVERTISED ITEMS

YOUR CHOICE SNOW OR REGULAR
FINAL 4 DAYS!

REG. WOOLCO PRICE 69.54 TO 79.54
2 FOR $64
*D78 X 14 E78 X 14
F78 X 14

REG. WOOLCO PRICE 83.54 TO 91.54
2 FOR $74
G78 X 14 +H78 X 14
G78 X 15 H78 X 15

REG. WOOLCO PRICE 95.54 TO 97.54
2 FOR $84
*L78 X 15

- INCLUDES INSTALLATION
- SMOOTH RIDING POLYESTER CORD
- FIBERGLASS BELTS REDUCE TIRE-WEARING SQUIRM AND IMPACT DAMAGE

REGULAR TIRE-TREAD LIFE EXPECTANCY: 36,000 MILES OR 36 MONTHS.

*TREAD DESIGN NOT SHOWN
+AVAILABLE IN SNOW TIRE ONLY

SERVICE SPECIAL

FRONT END ALIGNMENT
8.88

Most North American Cars.
For better steering and longer tire wear! Let our expert mechanics adjust caster, camber, toe and repack outer front wheel bearings.

AUDIOVOX

IN DASH AM FM STEREO CASSETTE OR 8 TRACK
99.97 Each

SIMPLE TO INSTALL.

Features AM radio, FM stereo and cassette stereo with fast forward, rewind and stereo balance control. Output of 7.5 watts power. No. CAS-250.

8 track stereo with AM radio and FM stereo. Features slide bar AM/FM band selector, FM local-distant switch, stereo balance controls and 7.5 watts output power. No. 997.B.

VISIT OUR STORE NOW AND HEAR OUR DISPLAY MODELS

QUAKER STATE MOTOR OIL

Qt. .99

10W30 or 5W30 super blend motor oil. Limit 5 quarts per customer.

HEAVY DUTY SHOCK ABSORBERS

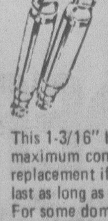

7.97 Each

This 1-3/16" bore shock will give maximum control and ride. Free replacement if this shock fails to last as long as you own your car. For some domestic light trucks also INSTALLATION EXTRA.

FRAM AIR FILTERS

1.97 Each TO 4.17 Each

Sizes to fit most North American Cars, some foreign cars and some light trucks.

RUBBERMAID WASTE BASKET

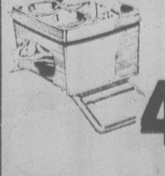

4.57 Each

Litter basket includes cup holder and tissue dispenser. Comes in a choice of 4 colours.

Woolco
DEPARTMENT STORES
A DIVISION OF F.W. WOOLWORTH CO. LTD.

Town and Country Shopping Centre
Douglas Street and Saanich
Personal Shopping only, please!
Store Hours: Monday to Saturday
10 a.m. to 10 p.m.

ENJOY THE RED GRILLE FROM LIGHT SNACKS TO MEALS...

Peninsula CO-OP
OPEN TO THE GENERAL PUBLIC

GRADE A 1 or 2
SIRLOIN or WING 2.69 lb.
T-BONE or PORTERHOUSE 2.99 lb.

FRESH BEEF SAUSAGE Local made 99¢ lb.

FRESH SPARE RIBS Lite 1.49 lb.

GRADE A FRYING CHICKEN Fresh, Whole 89¢ lb.

CABBAGE No. 1 2 lbs. for 29¢

HOME ECONOMIST
Kay Wyckham, our Home Economist/Nutritionist will be on hand Saturday, September 16th, from 10:30 a.m. to 2:30 p.m. to assist you with any questions regarding nutrition or consumer product information you might have.

APPLES B.C. Macs C's 39¢ lb.

FANCY PEARS 2 lbs. for 79¢

BROCCOLI Sno Boy 39¢ lb.

CO-OP, 48 oz. APPLE JUICE .... 88¢
CO-OP PINK, 48 oz. GRAPEFRUIT JC. .... 69¢
SKIPPY, 2 lb. PEANUT BUTTER 1.77
BLUE RIBBON, 1-lb. COFFEE Reg. Grind 2.99
GOOD HOST ICED TEA Mix 24 oz. 1.99
CO-OP EVAPORATED MILK .... 2 16 oz. 79¢
CARNATION, 18 oz. BONUS PACK COFFEE MATE 1.39
MONARCH'S MOM MARGARINE ...... 3 lb. 1.69
ROBIN HOOD PUDDING MIXES APPLE, CARAMEL, BLUEBERRY, CHERRY, CHOCOLATE, LEMON 2 for 89¢
CO-OP, 32 oz. SALAD DRESSING 1.19
128 oz. CO-OP BLEACH 85¢
SCOTT DECORATED FAMILY NAPKINS 2 for 85¢
SUNBEAM 100% WHOLE WHEAT BREAD 16 oz. 2 for 85¢

FROZEN FOODS
Mrs. Smith's FROZEN PIES
Apple or Apple Crumb 26 oz. or Pumpkin 24 oz. 1.19
Pecan 24 oz. 1.59
Pepperidge Farms Cakes, Pound Cake Apple Walnut and Carrot 11 oz. 1.15
Minute Maid ORANGE JUICE 12½ oz. .... 95¢

HEATING OIL 3½¢ OFF A GAL. TO MEMBERS

STORE HOURS
CLOSED SUNDAY, MONDAY
OPEN TUES., WED 9-6
THURS. 9-9
FRIDAY 9-6
SATURDAY 9-5:30

PENINSULA CONSUMER SERVICES CO-OPERATIVE
2132 KEATING X ROAD, CENTRAL SAANICH
PHONE 652-1188

9-14

Sterilization Push Backfires in India

NEW DELHI (Reuter) — A little more than 20 months ago, loudspeakers blared out in dusty villages and towns all over northern India, urging people to step into a makeshift surgery room for a quick sterilization operation.

In 1975 and 1976, doctors across India achieved what then appeared to be something of a miracle.

More than 10 million men had vasectomies in street-corner operating theatres where surgeons wielded their scalpels in routine operations.

But the impact of the forced sterilization campaign of former prime minister Indira Gandhi's government has since been disastrous for India's family planning program.

The new Janata Party government says the force used during Mrs. Gandhi's rule has instilled fear of sterilization among villagers, and the family planning target has been pushed back by at least three years.

The target of bringing down the birth rate from 33 per thousand to 30 per thousand might not be achieved until 1983, instead of 1980.

The government of Prime Minister Morarji Desai, swept to power in elections last year after those who had been sterilized helped vote Mrs. Gandhi out of office, is conducting the program with extreme caution.

"We are still trying to get over the resistance to the sterilization program in northern India," said a health ministry official.

Forced sterilization was mainly implemented in Hindi-speaking northern India where the population-control program has come to a near halt.

"During the last year, less than 700,000 people have been vasectomized in the country, and this is 30-per-cent less than the number of men sterilized in Madhya Pradesh state alone in 1976 to 77," the official said.

But in southern states where sterilization was not done forcibly, the campaign continues to prosper. For example, in Kerala and Andhra Pradesh states, 65,000 and 97,000 persons respectively volunteered for the operation in the last year.

More damaging than the slow progress of the family planning campaign was the stewardship of the health ministry by Raj Narain.

His championing of the rhythm method and total abstinence as the most effective measures for the country became a national joke.

"If you follow the rhythm method strictly there is no chance of pregnancy," he told aged parliamentarians some months ago, then went on to add that abstinence was even better.

Three months ago Prime Minister Desai fired Narain during a fierce power struggle in the ruling party and himself assumed charge of the health and family welfare ministry.

Although Desai has had little time to devote to it, he has frequently expressed concern at the slow speed of the program.

In a recent letter to state chief ministers, Desai said the program had not "generated the zeal and enthusiasm required for its success."

He said eight per cent of the funds earmarked for them would be withheld if his government was not satisfied with their family planning results.

President Neelam Sanjiva Reddy said he thinks the family planning program will not progress effectively unless there are disincentives.

In a controversial national broadcast last January, he backed legislation which would include penalties for having more than a certain number of children.

"Once there is legislation in the regard, say through some sort of penalties or disincentives for having more than two children, then sterilization could come into effect in the routine course," he said.

But the government, aware of Mrs. Gandhi's fate, appears unwilling either to introduce legislation limiting the size of families or provide for drastic disincentives.

On the contrary, thousands of persons who were forcibly sterilized are being operated upon for recanalization.

Under new government regulations, cash compensation of about $600 is paid to each family of those who died because of the sterilization operation. About $450,000 has been paid so far.

In many villages in the northern states, police once raided villages and rounded up eligible males for sterilization, and district officials were given sterilization quotas they were expected to fulfil.

Inuit Translation

QUEBEC (CP) — The Quebec ministry of cultural development has announced the sections of its new white paper dealing with native peoples will be available in the Inuit language of Inuktitut.

HERITAGE GROUP PICKS NFLD. SITE

WASHINGTON (AP) — L'Anse Aux Meadows in Newfoundland and Nahanni National Park, N.W.T., were named Monday by a United Nations working committee as areas of special cultural or natural interest worthy of special preservation.

L'Anse Aux Meadows is the oldest known European settlement in North America and the only one with Norse origins.

The two are among 12 sites in six countries — including Yellowstone National Park in Wyoming and the 1,000-year old Mesa Verde cliff dwellings in Colorado—were approved by the World Heritage Committee at a four-day meeting in Washington and announced Monday by the U.S. interior department, which played host to the delegations.

The committee is the working agency of the World Heritage Convention, established by the UN in 1972 to give recognition to natural or cultural areas of exceptional value.

The sites nominated by the committee become eligible for the List of World Heritage in Danger, through which financial aid from the World Heritage Fund may be provided for their protection and preservation.

The 12 sites also include Ecuador's Galapagos Islands, where Charles Darwin conducted studies that led to his theory of evolution. The 19-island group was added to the list of natural sites, while the old section of its capital, Quito, founded as Spanish settlement in 1534, was added to the cultural list as "the largest and best preserved historic centre in South America."

Other sites on the cultural list are Ethiopia's Rock-Hewn Churches of Lalibela, which date to the time of King Solomon and the Queen of Sheba; West Germany's eighth century cathedral at Aachen; Poland's historic city of Cracow, which began in the 13th century and its 15th century salt mines at Wieliczka; Senegal's island of Goree, a major slave trading centre for hundreds of years; and Mesa Verde dwellings.

Woolco 16th anniversary SALE CONTINUES

627 COILS Double Bed Size

"Extra Firm Supreme" Quality Mattress Or Box Spring

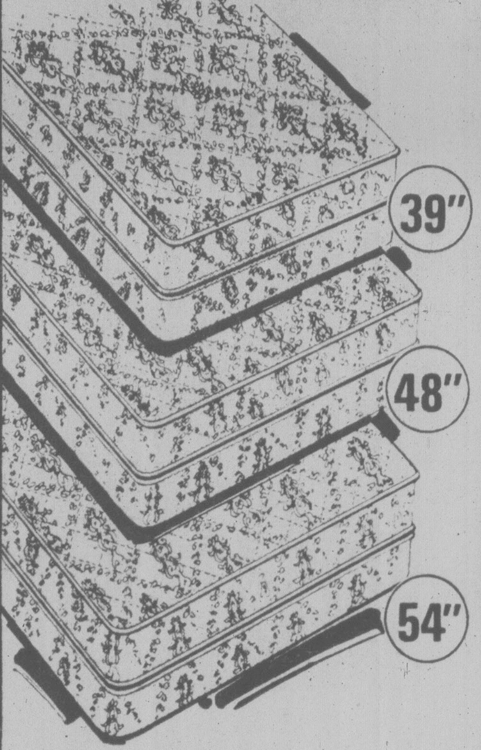

Mattress has Foam top, heavy-duty Sisal insulation. Layers of Cotton Felt are on each side. 100% Rayon cover. ½" Foam is multi-quilted to the cover. Multi-needle eyelet borders. 15-gauge wire, 12-edge guards. 6-gauge border wire. Box springs have 627-coil construction, in 54" (double) size. 100% Rayon cover; multi-needle border. Box springs and mattress, both colour co-ordinated. Hurry into Woolco now and buy during our great anniversary sale!

39" Mattress Or Box Spring Your Choice, each: 159.95

48" or 54" Mattress or Box Spring Your Choice, each: 179.95

60" Mattress and Box Spring: 2-Pc. Set, each: 389.95

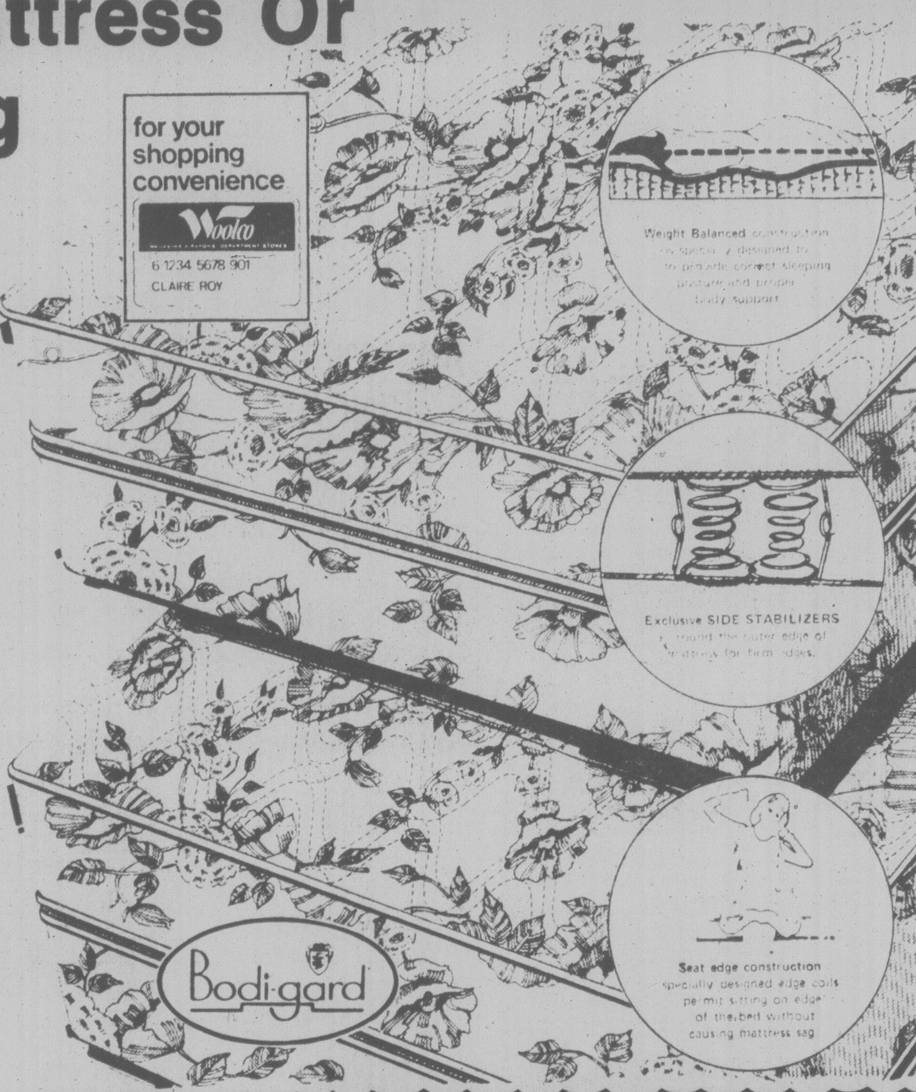

39", 48" or 54" 'Bodi-Select' Mattress or Foundation At One Low, Low Price

Three sizes! At one affordable price. 252-coil spring type mattress has scroll-quilted cover. Tailored borders. Added comfort, with Sisal padding, layers of Cotton Felt on each side. Has 100% Cotton cover. Foundation is colour co-ordinated to match.

39", 48" or 54" Mattress or Foundation Your Choice, each: 84.95

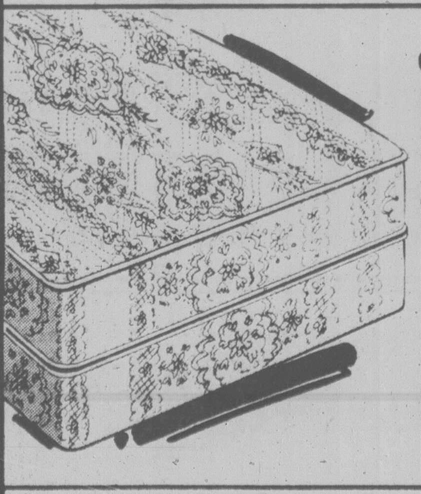

Choice! "Firm Deluxe" Mattress or Foundation

312-coil, spring-type mattress is covered in 100% Rayon, quilted to 3/16" Foam. Sisal insulation with 1" thick Foam on each side. 12 edge guards prevent border sag. Foundation has ½" Foam top; multi-needle border.

39" Size, each: 104.95
48" or 54" Size, each: 124.95
60" Mattress and Foundation, set: 289.95

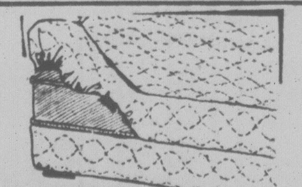

Save 20% Now On "New Kimcloth" Mattress Covers

Stain-resistant! Made of "New Evolution" Kimcloth — top and bottom of pad is 100% Poly-propylene, filled with 100% Polyester. Quilted top; Elasticized corners. Canadian-made.

Double Reg. Woolco Price: each 12.49 Woolco Sale Price, each: 9.99
Queen Reg. Woolco Price: each 14.49 Woolco Sale Price, each: 11.59

DOOR CRASHER

Your Best Buy! 'Bodi-gard' 39" Mattress or Foundation

(Not illus.) 200-coil mattress provides good sleeping support. Diamond-quilted mattress cover. Foam top. 100% Cotton cover, tailored borders. Matching foundation.

On sale now . . . while they last!
Single Mattress or Foundation, each: 44.95

Bodi-gard

"The Canadian" 39" Continental Ensemble

231-coil, diamond-quilted mattress has 100% Cotton cover; tailored border. Foam-top each side plus foundation for total comfort. Complete with headboard, legs, brackets.

39" Bed Ensemble, each 104.95

"The Cartier" 39" Continental Ensemble

231-coil mattress gives good sleeping support. 13-gauge wire. Cotton Felt and Sisal padding. Pre-built borders. Comes with matching foundation, headboard, legs, brackets.

39" Bed Ensemble, each: 139.95

"The Harmony" 39" Continental Ensemble

264-coil mattress has Sisal-and-Cotton Felt padding. 6-gauge border wire. Edge-guards prevent sagging. 100% Polyester cover. With foundation, deluxe headboard. Metal frame.

39" Bed Ensemble, each: 169.95

Prices Effective 'Til Sat., Sept. 16th, or While Quantities Last.

Woolco DEPARTMENT STORES
A DIVISION OF F.W. WOOLWORTH CO. LTD.

Town and Country Shopping Centre
Douglas Street and Saanich

Personal Shopping only, please!
Store Hours: Monday to Saturday
10 a.m. to 10 p.m.

ENJOY THE RED GRILLE
FROM LIGHT SNACKS
TO MEALS...

386-2121
Monday through Friday 8 a.m. to 6 p.m.
Saturday 8 a.m. to 5:30 p.m.

CLASSIFIED ADVERTISING

Vancouver Island's Largest Shopping Centre in Print.

386-2121
Monday through Friday 8 a.m. to 6 p.m.
Saturday 8 a.m. to 5:30 p.m.

CLASSIFIED RATES ADVERTISING

All rates quoted are for insertion in both the Daily Colonist and Victoria Times.
Single Paper rates available on request.

REGULAR CLASSIFIED LOCAL RATE PRIVATE PARTY ONLY
10 word minimum
1 or 2 days
14c per word per day
3 to 5 consecutive days
11.50c per word per day
6 consecutive days or more
9.50c per word per day

All real estate, mobile home, rental and business advertising is considered to be commercial advertising and will be charged for accordingly.

REGULAR CLASSIFIED LOCAL RATE COMMERCIAL ADVERTISING
10 word minimum
1 or 2 days
18c per word per day
3 to 5 consecutive days
14.50c per word per day
6 or more consecutive days
12.50c per word per day

SEMI-DISPLAY LOCAL RATES
Any advertisement which varies from 6 pt. regular classified style shall be considered semi-display
14 agate lines per column inch
1 or 2 days
65c per agate line per day
3 to 5 consecutive days
58.50c per agate line per day
6 or more consecutive days
52c per agate line per day

NATIONAL AND OUT OF PROVINCE RATE
Regular Classified 18c per word
Semi-Display 70c per agate line
14 agate lines per column inch

BIRTH NOTICES
Up to 30 words $3.75
Each additional word 14c

DEATH NOTICES, MEMORIAL NOTICES AND CARDS OF THANKS
56c per count line per day
3 consecutive days
48.50 per count line per day

PRIVATE BOX NUMBERS
$3.25 except Help Wanted Advertisement, $5.00 which includes a Position Filled Advertisement.

Contract rates for local businesses available on request.

CLASSIFIED ADVERTISING COPY DEADLINES

REGULAR CLASSIFIED advertising may be placed in The Daily Colonist up to 5 p.m. the day prior to publication and in the Victoria Times up to 6:00 p.m. the day prior to publication.

SEMI-DISPLAY advertising may be placed in The Daily Colonist up to 12 noon the day prior to publication and in the Victoria Times up to 4 p.m. the day prior to publication.

CLASSIFIED SERVICE FOR DUNCAN COWICHAN VALLEY AND CHEMAINUS

Classified Ads phoned in to our Duncan office before 3:30 p.m. will appear in the following day's papers.

746-6181

TERMS OF PUBLICATION

F.P. Publications (Western) Limited shall not be liable for non-insertion of any advertisement beyond the amount paid for such advertisement.

In the event of error occuring the liability of F.P. Publications (Western) Limited shall not exceed the charge for the space actually occupied by the item in question.

All claims on error in publication shall be made within 12 hours thereafter and if not made shall not be considered. No claim will be allowed for more than one incorrect insertion not for errors not affecting the value of advertisement.

All estimates of cost are approximate. Advertisers will be charged with space actually used.

All advertising copy will be subject to the approval of the Victoria Press, who reserve the right in its sole discretion to classify, reject or insert copy furnished.

All advertisements must comply with the British Columbia Human Rights Act. This act states no advertisement may state or imply a preference, limitation or specification on the basis of an applicant's race, religion, colour, marital status, ancestry, place or origin, age; or sex (unless the matter relates to the maintenance of public decency AND prior approval has been obtained through the Human Rights Branch).

While every endeavor will be made to forward replies to box numbers to the advertiser as soon as possible, we accept no liability in respect of loss or damage alleged to arise through either failure or delay in forwarding such replies, however caused, whether by negligence or otherwise.

NOTICE OF COPYRIGHT

Full complete and sole copyright in any advertisement produced by F.P. Publications (Western) Limited is vested in and belongs to F.P. Publications (Western) Limited, provided, however, that copyright IN THAT PART AND THAT PART ONLY of any such advertisement consisting of illustrations, borders, signatures or similar components which is, or are, supplied to Victoria Press by the advertiser in the form of reproduction proofs, veloxs, engravings, etc., and incorporated in said advertisement shall remain in and belong to the advertiser.

BUSINESS OFFICE HOURS

Monday to Friday
8:30 a.m. to 5 p.m.

Mailing Address:
Victoria Press
P.O. Box 300
Victoria, B.C.
V8W 2N4

PHONE DIRECT
386-2121
TO PLACE YOUR CLASSIFIED ADVERTISEMENT

CLASSIFICATION INDEX

VITAL STATISTICS
1 Births
8 Cards of Thanks

THE FOLLOWING SEVEN CLASSIFICATIONS ON THE LAST PAGE OF CLASSIFIED
305 Deaths and Funerals
308 Cards of Thanks
309 In Memoriams
310 Funeral Directors
311 Monumentals
312 Florists
313 Miscellaneous

NOTICES
14 Announcements
15 Coming Events and Meetings
16 Catering, Banquets and Reception Rooms
17 Restaurants
18 Places to Visit
20 Lost and Found

EMPLOYMENT
21 Help Wanted — General
22 Office Help
23 Skilled Trades
24 Sales Persons and Agents
25 Teachers
26 Part Time—Temporary Help
28 Employment Service
30 Situations Wanted

BUSINESS SERVICES AND DIRECTORY
36 Business Services and Directory

PERSONAL SERVICES
38 Travel
33 Bands, Musicians and Orchestras
34 Pre-Recorded Music
40 Business Personals
42 Education
43 Dancing
71 Music Teachers
39 Personals
32 Trade Schools

MERCHANDISING
83 Aircraft
117 Antiques and Arts
78 Bicycles
80 Boats and Marine
65 Building Supplies
93 Cameras, Supplies and Photo Finishing
127 Chicks, Poultry, Hatching Eggs, Supplies
101 Childrens Miscellaneous
135 Farm Implements
60 Fuel
97 Furniture
120 Garden Supplies
99 Groceries, Meats and Produce
130 Heavy Equipment and Machinery
128 Livestock, Supplies and Events
100 Miscellaneous for Sale
103 Miscellaneous Wanted
109 Miscellaneous to Rent
77 Motorcycles
70 Musical Instruments
125 Pets and Supplies
96 Ranges, Stoves and Furnaces
92 Sporting Goods
81 Sailboats
115 Swaps
63 Timber
98 TV, Stereo, Radio Sales and Service
112 Wanted to Rent, Miscellaneous
116 Coins and Stamps

AUTOMOTIVE
155 Automobile Financing and Insurance
164 Auto Body and Painting
162 Auto Repairs, Service and Towing
168 Campers, Trailers and Motor Homes
166 Cars and Trucks Wanted
150 Cars for Sale
151 Sports, Import Cars
148 Lease Vehicles
169 Mobile Homes and Parks
149 New Car Directory
160 Parts, Accessories
158 Tires
154 Trucks, Buses and Vans
156 U-Drive and Auto Washing

ACCOMMODATION
185 Convalescent and Rest Homes
175 Hotels
178 Summer Homes, Cottages and Resorts
181 Tourist Accommodation

RENTAL
201 Apartments to Rent, Furnished
200 Apartments to Rent, Unfurnished
202 Furniture to Rent
203 Apartments Wanted
206 Duplexes to Rent
207 Duplexes Wanted to Rent
215 Halls, Warehouses, Stores and Offices to Rent
197 Housekeeping Rooms to Rent
199 Housekeeping Rooms Wanted
211 Houses to Rent, Furnished
210 Houses to Rent, Unfurnished
212 Houses Wanted to Rent
190 Room and Board
191 Room and Board Wanted
193 Rooms to Rent
194 Rooms Wanted
204 Shared Accommodations

FINANCIAL
155 Automobile Financing and Insurance
233 Mortgage Loans and Insurance
234 Mortgages for Sale
230 Personal Loans and Insurance
235 Wanted to Borrow

REAL ESTATE
280 Acreage for Sale and Wanted
240 Business Opportunities
241 Business Opportunities Wanted
247 Commercial or Industrial Properties
258 Condominiums
253 Country Homes and Properties
275 Exchange Real Estate
270 Farms for Sale and Wanted
263 Garages for Sale, Rent, Wanted
293 Gulf Island Properties
250 Houses for Sale
265 Houses Wanted to Buy
295 Listings Cancelled
268 Listings Wanted
271 Lots for Sale
294 Mainland and Out-of-Province Properties
273 Property for Sale
274 Property Wanted
244 Revenue Property
245 Revenue Properties Wanted
285 Up-Island Properties
256 Waterfront Properties

SUBSCRIPTION RATES

Wherever carrier service is maintained, $4.00 per month.
By mail — Vancouver Island and Gulf Islands, $6.00 per month, $17.50 per 3 months, $35.00 per 6 months, $70.00 per year. Rest of Canada, $7.00 per month, $20.00 per 3 months, $40.00 per 6 months, $80.00 per year.
Outside Canada, $18.50 per month, $220 per year.
BY MAIL
Saturday Times Only
Sunday Colonist Only
Canada, 60 cents per copy, $30.00 per year.
Outside Canada, $1.00 per copy, $50.00 per year.

CIRCULATION REPRESENTATIVES

Duncan, Chemainus— Mr. HILTON HOLT	746-6181
Nanaimo	753-2766
Lake Cowichan	749-6206

United States Representatives
LANDON ASSOCIATES INC.
New York, Chicago, Southfield, Atlanta, Boston, San Francisco, Los Angeles, Philadelphia, Rochester, Cleveland, Charlotte, Cincinnati, Syracuse, Hamburg, Williamstown, Clinton, Memphis, Levittown, Raleigh.

PAGE REPRODUCTIONS OR MICROFILM COPIES OF COMPLETE PAPERS AVAILABLE FOR ALL PAPERS PUBLISHED
PHONE 382-7211, LOCAL 276

1 BIRTHS

BENN — Vern and Glynda (nee Porleous) are proud to announce the birth of a daughter, Stacey Helen, 6 lbs. 4 ozs., on September 2, 1978. First grandchild for Mr. and Mrs. Alex Porleous, Sidney and fifth grandchild for Mr. and Mrs. Phillip Benn, Lillooet. Our thanks to Dr. H. Rimmer and staff at Victoria General Hospital. Special thanks to Thelma Kennedy.

BOWERS — Born to Len and Karen (nee Davison) August 23rd, 1978, at Victoria General, a boy, Leonard Joseph Christopher, 5 lbs. 10 ozs. Grandparents Marg Bowers and Mel and Judy Davison. Thanks to Drs. Pound and Popkin. (Insured)

HOLT — Born to Alan and Holly, a daughter, Kendra Renae, 7 lbs. 7 ozs. on August 31, 1978. Thanks to Dr. J. A. Laing and staff at Victoria General Hospital.

JONES — Born to Bill and Maureen, a daughter, Bridgett Allison, on August 31, 1978. Thanks to Drs. E. C. Prevost, R. W. Davidson and Royal Jubilee Hospital Maternity Staff.

SPOTSWOOD — Bill and Carol are pleased to announce the birth of Kyle Garett, 7 lbs. 8 ozs., on September 8, 1978, at Victoria General. A brother for Kindree. Thanks to Dr. Portelance and staff.

DEATH and FUNERAL ANNOUNCEMENTS DIRECTLY FOLLOWING CLASSIFIED

14 ANNOUNCEMENTS

POTTERY CLASSES
Starting Sept. 25, register now, Island Craft Supply, 384-0421.

PARADE DRUM CORPS STUDENTS 9-14 lessons start Sept. 16 Cedar Hill Centre, Phone instructor 479-1077.

15 COMING EVENTS and MEETINGS

ATHLETIC'S Appreciation BINGO
Wednesday
VICTORIA CURLING CLUB
Early Bird 7 p.m.
NO GAME
Less Than $50
GAMES OF
$80, $100, $200
OR MORE
OR MORE
20th GAME
$500
ONE YEAR'S FREE BINGO to first single winner in second half.

DOLPHIN FOOTBALL BINGO
Victoria Curling Club
1952 QUADRA ST.
EVERY THURSDAY
6 cards $2
Early Bird Games 7 p.m.
Regular Games
5 Extra Games
5 Cards for $1.00
Good Neighbor Cards
Free Bus to Town
Proceeds in Aid of Minor Football

St. JOSEPH'S
CHURCH HALL
745 W. BURNSIDE, 479-7413
BINGO
THIS WEEK
20th GAME $100
EVERY WEDNESDAY NIGHT
Early Bird Games—7:00
25c A CARD, 5 FOR $1.00
20 REGULAR GAMES—7:30
6 CARDS, $2.00
5 EXTRA GAMES
25c CARD, 5 FOR $1.00
LOTS OF PARKING
CONCESSIONS
BINGO

ESQUIMALT SPORTS BINGO
ESQUIMALT LEGION
CORNER OF ESQUIMALT AND ADMIRALS RD.
EVERY THURSDAY
Early Bird 7 p.m.
Free Bus to Town

BINGO
LANGFORD LEGION
STATION ROAD
Every Thursday, OVER 1,000 PAID OUT EVERY WEEK IN PRIZES. Early Bird games, 7 p.m. Regular games at 7:30 p.m. Admission $1.00, extra cards 25c each or 5 for $1.00.

LEARN DISCO
Waltz, Fox trot, Jive and Cha Cha
New Classes Start:
Week Comm. 18th September
Register now!
RAY ELLIS DANCE STUDIO
536 Broughton Street
383-4040 or 384-9002

16 CATERING, BANQUETS and RECEPTION ROOMS

BLACK PRINCE CATERING (1976) Ltd., 655 Douglas St. 388-4488. For all your catering needs in our roof top Queens Reception Room or on your premises.

BUFFET STYLE CATERING, large and small groups. Surfside Chicken House, 384-1013.

16 CATERING, BANQUETS and RECEPTION ROOMS

GEORGE'S BAVARIAN BANQUET FACILITIES
1021 Pandora 383-4121
INTERNATIONAL CUISINE
3 DINING ROOMS AVAILABLE
SMALL OR LARGE PARTIES
UP TO 150 SEATING CAPACITY
ENTERTAINMENT AVAILABLE ON REQUEST

MELAWHANA CATERING
Banquets, receptions, parties. Reasonable prices, good food. 656-3804.

20 LOST and FOUND

FOUND — FAIRFIELD AND Cook area. Grey and white kitten, only few months old, male. I would love to keep it, but I'm not allowed to have pets. Who ever owns or would like to own this kitten, please call 385-1604 after 5:30.

LOST CAT SOMETIME IN JULY. Last seen Quadra-Hillside. Female Half Burmese, half Siamese. Black fur and half of one ear frozen off. Reward. 598-5720.

LOST — 5-MOUTH-OLD GINGER kitten with white paws and neck, lost in Frank Hobbs School area, last seen Friday morning. Reward. 477-6332.

LOST — ON FRIDAY, GOLD hoop earring, open design, between Johnson Street parking lot and Fast Photo on Fort Street. Reward. 477-7447.

LOST: DOWNTOWN, ONE WINE coloured medical pager. Finder please return to Harrison-Nowell painting service. Urgently needed. Reward offered. 598-7980.

LOST, IN MOVING, MISSING one week, 1-year-old beige Persian cat, recently neutered male, wearing flea collar. Reward. Days 479-4516, evenings 398-7873.

LOST; BLUE SWEATER WITH red feet on chest on Douglas in front of Mayfair Plaza. Please phone 474-1693.

LOST; TWO DOGS, ONE BLACK lab cross and one golden brown whippet cross; Gorge area. 385-7156, 479-8514.

LOST: 1100 BLOCK VIEW Street, silver mounted walking stick, ivory handle, family heirloom, reward, 652-1083.

FOUND: GREY AND WHITE part Persian kitten on back steps (Humboldt St.) of Victoria General Hospital. Call 384-3681 after 4.

FOUND: FEMALE KITTEN, grey with some orange, white flea collar, Rock Heights school. Call 382-4061 after 5 p.m.

6-WEEK TORTOISESHELL KITten, found in the Belmont Park area, Sunday evening. Phone 478-6476.

LOST — 2 YEAR OLD MALE cat, black with small white patch on chest, named Fat Cat. Sumas-Burnside area. Reward 388-7719.

FOUND MALE GERMAN SHEPherd cross, reddish brown and black, white chest, Prospect Lake. 479-5156.

LOST WHITE BILLFOLD ON Monday. Liberal reward. Please phone 385-5150.

LOST: FEMALE CAT, LONG brownish gray hair, Tanner Rd. area. 652-9962.

LOST: 4 MONTH OLD TABBY kitten with white collar, Fairfield Area. 386-8062.

LOST: BLACK NEUTERED male cat with white flea collar, Oak Bay. Reward. 592-2736.

LOST: PRESCRIPTION SUNglasses, probably Eatons or Woodwards. 478-3253.

LOST — GINGER MALE CAT, Ferndale Rd. Might be injured. Reward. 477-3003.

LOST: FEMALE ORANGE CAT, wearing flea collar, reward. Sidney, 656-5376.

LOST: BLACK AND WHITE Afghan puppy, Carey Road area. 382-3705.

PUPPY FOUND NEAR EMPRESS Hotel On Sunday. 598-6674.

FOUND: SPRINGER SPANIEL, Lake Hill District. Call 479-7238.

FOUND: LONG HAIRED GINGER cat. 382-4737.

FOUND DOBERMAN PINSCHER. Phone 477-5644.

LOST — SET OF KEYS FOR Ford car, house, etc. 383-9740.

21 HELP WANTED GENERAL

ADVERTISEMENTS IN THIS CLASSIFICATION MUST COMPLY WITH THE BRITISH COLUMBIA HUMAN RIGHTS ACT

AVON
RETIRED, BUT STILL INTERESTED IN BUSINESS? Keep active in business by becoming an Avon Representative. And the more you sell, the more you earn. Choose your own hours. For details, call 384-7345.

AN OPPORTUNITY EXISTS AT THE SHAH JAHAN RESTAURANT FOR EXPERIENCED DINING ROOM WAITERS-WAITRESSES TO SERVE DIGNIFIED PUBLIC. EXCELLENT WORKING CONDITIONS. A JOB NOT TO MISS. APPLY SOON IN PERSON BETWEEN 2 P.M. AND 3 P.M.

WANTED: MATURE LIVE-IN HOUSEKEEPER, FOR SMALL RESTHOME. GOOD WAGES TO RIGHT PERSON. 385-6609.

SEAMSTRESS PREFERABLY experienced with leather garments, to do alterations in own home. Set your own pace. Remuneration on piecework basis. Own transportation would be advantageous. 383-7834 between 10 and 12 please.

WANTED: EXPERIENCED DINing room cook. Must be able to cook dining room and coffee shop menus. Must be clean and very quick. Excellent benefits, please reply stating experience to Victoria Press Box 116.

RESPONSIBLE MIDDLE-AGED couple, manager-caretaker, 57 suites, modern block, Fairfield area. Duties — general maintenance of building, grounds. Cleaning. 598-1624, 9-12 or 6-8.

COCKTAIL PERSON WITH pleasant personality for part-time position. Apply at the Upstairs Lounge, 1930 Douglas St. between 2-3 p.m. only.

WANTED FOR BOYS' HOME, mature adult to assist another person doing relief work while parents are away, several days per month. 595-5655.

WANTED: HOST-HOSTESS FOR dining lounge, must be experienced. For interview call Gary Kelly, 386-6141.

HELP WANTED: COOK FOR 12 persons. Isolated logging camp. Must have Class C First Aid Ticket. Apply Victoria Press, Box 60.

KITCHEN HELP WITH SHORT order cooking experience, also waitress or waiter. Apply at 769 Fort St. from 9-2.

BABYSITTER NEEDED FOR after school, for 8 year old boy, 2:30-5:30, 384-8747 for Quadra-Union school area.

WE NEED A MATURE EVENING babysitter in the Oldfield-Nicholas area. Must have own transportation. 652-5878.

FULLY EXPERIENCED NIGHT auditor. Apply Manager, Executive House Hotel, 388-5111.

EXPERIENCED BAKER NEEDed. Phone 595-2415 between 8 a.m. and 3 p.m.

EXPERIENCED HAIR STYLIST, Daisy Pot Beauty Salon. Esquimalt 386-6421 or 385-0709 evenings.

WANTED; PART-TIME EXPERIenced bakery help. Apply 765 Fort.

21 HELP WANTED GENERAL

UNIVERSITY OF VICTORIA
SCHOOL OF SOCIAL WORK
requires immediately
ACADEMIC ASSISTANT

QUALIFICATIONS:
Social work degree; preference will be given to persons with experience related to administration of in-service and professional development programs, conferences and activities; and ability to work effectively with professional personnel. Above average writing skills, ability to work under pressure and commitment to the position essential.

DUTIES:
Under supervision and direction of the Director of the School of Social Work to provide administrative support for the planning, advertising and co-ordination of both credit and off-campus social work programs.

SALARY:
Negotiable to a maximum of $18,000.

APPOINTMENT:
September 25, 1978 to June 30, 1979.

APPLICATIONS:
Resumes and professional references should be sent to:
Dr. B. Wharf, Director
School of Social Work
University of Victoria
P.O. Box 1700
Victoria, B.C.
V8W 2Y2

CLOSING DATE:
September 18, 1978. Applications received after this date will not be considered.

REQUIRED BY LOCAL MEchanical contracting firm mature, sober estimator. Applicants must be capable of all phases of plumbing, heating, ventilation, sprinklers, and all corresponding work relating to the industry. Please submit full resume in own handwriting, experience, references, etc., attention Mr. Sprague, 201-903 Esquimalt Road, Victoria, B.C. V9A 3M7. All applications will be answered and handled confidentially.

WHO NEEDS YOU? WE DO ... We are looking for Volunteers to be matched on a one to one basis with People who are mentally, physically or emotionally handicapped. You'll be more than a friend. You can help someone to become more involved in the community, expose them to challenge and choice, monitor the quality of the services they already receive. Call us now, we need you, 385-7121 Citizen Advocacy Victoria.

DAYCARE OPPORTUNITY
Available in Fairfield-Beacon Hill Park area. Professional couple wishes responsible lady for care of 3 month baby. Past experience or training and references required. Non smoker to start early November. Salary and additional terms negotiable to suitable party. Will consider care in your home. Phone 383-6767.

ENGINEERS
Registered professional engineers (with civil-strucutral orientation) living in Victoria and seeking challenging field and office employment are invited to submit resumes, stating age, education, and detailed work experience to Victoria Press Box 97 no later than September 30. All negotiations will be conducted in the strictest confidence.

EXPERIENCED
Resident caretakers required. Husband and wife team, for 51 suite apartment block in Duncan. $525 per month, plus 2 B.R. suite. Please send resume and references to:
Mrs. J. Brown c/o J. H. Whittome & Co., Limited, 68 Station Street, Duncan, B.C. V9L 1M5.

RECYLING PLANT WORKER
A local recyling plant requires a plant worker. Applicants with pipefitting or previous maintenance experience will be given preference. Class 3 licence would be an asset. Starting salary $4 per hour. This is a full time position. Clean cut only need apply. Send resume to Victoria Press Box 102.

MANAGER-CARETAKER COUPle, no children, for 83-suite apartment complex. Duties include suite rentals, cleaning and maintenance of building, pool and recreation facilities. Starting salary $700 per month. Position available immediately. Please call 388-4555 for further information.

WE ARE OFFERING $800 PER month for middle-aged couple to assist in maintaining large apartment building. No gardening or rent collecting. Large 1 bedroom suite supplied at $100 month, 1½ days off per week, double time for working holidays. No children please. Victoria Press Box 104.

COUNTER PERSON WITH SEWing skills to serve on customers and make up custom window shades. Must be efficient, pleasant with public and a quick learner. Approximately 24 hours per week. Victoria Press, Box 99.

DRIVERS REQUIRED FOR food delivery service. Must have driver's licence minimum 2 years. Preference given to applicants with experience. Apply in person only between 3:30-5 p.m. at 807 Fort St.

GRADUATE NURSE
for supervisory position in private hospital. Day shift Monday to Friday. Must have Canadian experience. Apply Sandringham Hospital, 1650 Fort St.

WANTED; HOUSEKEEPER FOR 2, live in, 2 days off, 30 or older preferred. Non-smoker, self-contained suite plus wages. Seafront. Also one for 2 days and 2 nights, sitting. 658-8028.

CAPABLE PERSON TO ASSIST, 3 children and household duties, 3-5 p.m. plus extra hours as required. South Oak Bay. Victoria Press Box 90.

PART-TIME GROCERY CLERK, experience necessary. Colwood area. Some evenings and weekends. $2.50 an hour. Victoria Press Box 92.

LIVE-IN PERSONAL CARE ATtendant, female, for physically handicapped adults, on-the-job training. References. Reply Victoria Press, Box 91.

WE REQUIRE A PERSON CAPAble of working with oxygen and acetelyne torches; welding would be an asset. Reply Victoria Press Box 62.

EXPERIENCED WHEEL ALIGNment and brake mechanic, wages and bonus according to experience. Apply Big O Tires, 472 Island Highway, 478-8241.

DRIVING INSTRUCTOR REquired, male or female. Must have good driving record and 8-10 yrs. driving experience. Apply in writing to Victoria Press, Box 98.

Experienced plasterers wanted, phone after 6, 386-2837.

MATURE COUPLE WANTED TO manage a 27 unit building in Queens-Cook area. Call Mr. Forbes, 384-5827.

GARDIEN D'UN ENFANT DEmande. Lundi-Vendredi. 8 a.m. - 18:00. Babysitter; Monday-Friday 8 a.m. - 6 p.m. 383-9568 apres 18:00.

APT. MANAGERS WANTED.
We now have openings for reliable couples to manage small apartments under 20 units; ideal for a retired couple. 386-3281, 385-5292 weekends.

WANTED: EXPERIENCED AUtomobile sales person for leading Import Dealership, for appointment phone Ron or Michael at 388-6921.

EXPERIENCED COFFEE SHOP waitress, waiter, with pleasant personality, apply in person, between 9-9:30 a.m. Tokai Villa Restaurant.

FIRST CLASS LAPIDARY worker needed for repair work on occasional basis by jewelry store. Eves. after 6 p.m., call 383-6070.

RELIABLE BABYSITTER TO look after our 10 month old son. Monday - Friday. Around Burnside area. 383-9706.

VARIOUS POSITIONS
From $3.50 per hour for new companies. Call Steve at 385-4015 or Tony at 388-7325.

"GRAMMA" WANTED. ONE DAY per week, baby and toddler. 477-7917.

21 HELP WANTED GENERAL

CHARGE-HAND GROUNDS KEEPER
Location: Victoria
Full time, permanent position. Duties include layout gardening; landscape maintenance, grouneskeeping. Must be able to operate power equipment, mowers, edgers, trimmers and sweepers. A valid B.C. Driver's Licence is necessary. The incumbent should also be a proficient and licenced B.C. pesticide applicator. Candidate must have supervisory ability.
$8.24 per hour plus chargehand and driving premiums when applicable, excellent fringe benefits.
All interested applicants should send details of experience and qualifications in writing plus copies of references to B.C. Housing Management Commission No. 201, 3440 Douglas Street, Victoria, V8Z 3L5 by Friday, September 15, 1978.

WESTCOAST SAVINGS CREDIT UNION
Loans Officer - Receptionist West-coast Savings progressive loans team are looking for a loans officer with typing and receptionist skills. Consumer lending experience is essential and mortgage lending experience will be an asset. Orientation will be given. Salary commensurate with experience. Applications in writing to Tedd Wright, 1234 Esquimalt Rd.

PERSON WITH CAR
(need 9)
For Light Delivery
Full or Part Time
TOP PAY
APPLY
201-727 Johnson

STUDENT AND ADULTS TASK FORCE
We require an emergency crew to deliver the DAILY COLONIST in the Greater Victoria area. Applicants must have transport. As this entails early morning delivery it should not interfere with other commitments. Delivery time approximately 1 hour each route.
This is strictly a temporary position only, payment for services weekly. For further information contact MR. FOX, COLONIST CIRCULATION, 383-4111.

RESIDENT ASSISTANT MANAGERS
Hardworking, ambitious couple with apartment experience. As assistant managers for large modern apartment building with swimming pool. Duties mainly cleaning and replacing manager's 2 days per week. Please state experience and give references. Victoria Press Box 30, Diamond Developments Ltd.

PRINCESS MARY RESTAURANT VESSEL
"Victoria's internationally renown Seafood Restaurant is soliciting applications for the following positions
Sales Manager, Manager Trainee, 2nd Cook or Sous Chef. Applicants are required to furnish resume and recent references. For appointment or further information contact Mr. D. Campbell, 386-8487."

MANAGERS
Couple required to manage and maintain a well kept highrise in the James Bay area. No rents to collect or suites to clean. Duties include some repairs and cleaning, minimal bookeeping and supervision of staff. Please reply stating age, experience and salary expected to Victoria Press Box 54.

TELEPHONE SOLICITOR
Wanted for an American based firm, for an interview phone 385-7731.

RETAIL SHOES
Manager and experienced salespeople required for a well established and expanding retailer of better quality footwear. Salary commensurate with experience. Salary plus commission plus OJT. Ability to communicate a must. Send full resume to Victoria Press Box 55.

RESIDENT HOUSEKEEPER REquired for 41 room Vancouver Island Hotel, must be experienced, bondable, capable of assigning housekeeping duties, registering guests etc. For interview phone Mr. O'Hare 725-3254.

WANTED EXPERIENCED MATURE RESIDENCE MANAGER
For new 48 suite apartment complex, Cloverdale — Quadra area, excellent salary, please send resume to Victoria Press Box 28.

RELIEF HOUSEPARENTS wanted for Group home for young teenagers. Must be capable and responsible adults, holding a valid B.C. driver license. Married couple preferred. Interested parties please send resume to Victoria Press Box 86.

RESIDENT MANAGER
Required now for 30 suite apt. Salary plus bonus. Send outline of experience and references to
CREIGHTON PROPERTY MGMT.
304-1208 Wharf St.

FIRST CLASS WATCH AND clock repairman — must be able to do jewellery repairs. Excellent opportunity in new shopping mall for right person with own tools and equipment. 383-6070, after 6 or Sundays.

SHORT ORDER COOK WANTED immediately for day shift. Must be clean and reliable. Weekends and holidays off, good pay for right person. Call Mr. Vanderbyl at 477-8512.

WANTED: EXPERIENCED DENtal Assistant for busy Orthodontic Practice. Non-smoker. Please reply in hand writing with referrals to Victoria Press, Box 73.

TWO SHORT ORDER COOKS, required for Vancouver Island Hotel, good at breakfast and preparing lunches, for interview phone Mr. O'Hare 725-3254.

GRADE ONER NEEDS AFTER school babysitting for approx. 1 hr., within walking distance of Norfolk House School. 652-5650 after 6 p.m.

WANTED NOW, BABYSITTER, 7:30-4:30, Mon.-Fri., 5 year old and 21 month old kids, Near Sir James Douglas, 385-2153.

DINING ROOM HELP FOR night shift only, apply in person after 4:30 at the Peacock Restaurant, Sidney.

WANTED; WAITER-WAITRESS must have formal dining room experience. Please reply P.O. Box 1145, Victoria.

WANT TO BE A MODEL? ALL ages. For more information call: 385-6059, 2-6 p.m., Monday to Friday.

CHAMBERMAID REQUIRED, steady work for reliable person. Queen Victoria Inn. 386-2812.

WANTED: CLEANING WOMAN, evenings. Phone 382-9858 between 9 and 1 only.

HAIR STYLIST WANTED, APPLY Thomas Hair, 621 Johnson St.

BABYSITTER WANTED 8 A.M.-5 p.m. weekdays, 384-5756.

21 HELP WANTED GENERAL

NEED WORK? GOT WHEELS?
$144 PART-TIME
$210 FULL TIME
Based on Bonus and Incentive Plan
2 LOCATIONS
Town-Country 385-4461 — Esquimalt 388-7325

STUDENTS WELCOME

THE CORPORATION OF THE DISTRICT OF CENTRAL SAANICH
P.O. BOX 26,
SAANICHTON, B.C.
V0S 1M0

LABOURER—MAINTENANCE PERSON
Applications are invited for employment as labourer-maintenance person for the Public Services Department. Salary $6.92 per hour plus usual benefits. The successful applicant will be expected to work in all phases of the department, including sewers, water and related public works. Requirements include clean driving record, (class 3 with air endorsement preferred). Local applicant given preference as emergency call-out duty may be required.
Please forward applications to the undersigned by September 22, 1978.
G. L. Wheeler,
Assistant Administrator

MAN AND WIFE TEAM FOR AFternoon shift in prestige apt. No children, no pets. Duties, maintenance and wife to answer phone. 5 days week, experience an asset but ability to relate to people more important. Written references required on interview, Victoria Press Box 18.

MATURE COUPLE WANTED BY Mid October, for positions of Chef and Helper for new dining lounge in Inuvik, Northwest Territories. Accommodations supplied plus excellent salaries commensurate with ability. Call B. Moore, 592-4312 for particulars and interview.

A PART-TIME FILING CLERK IS required 2-3 days per week to file checks and prepare monthly statements for mailing. Interested parties please contact Mr. P. Arnoldi, Victoria Public Savings Credit Union, 547 Michigan St. 382-5105.

MAN AND WIFE TEAM TO MANage large apt. complex — must have fair knowledge of maintenance. Collect rents and keep record and rent suites when necessary. Reply giving resume and ability to Victoria Press Box 122.

REQUIRED IMMEDIATELY, older woman to give loving care to 10 month old girl, Monday to Friday, our home, 8-5 p.m. Extra remuneration possible for 2 hours housework weekly. 477-3806 after 5 p.m.

MANAGER REQUIRED FOR EXclusive apt. bldg. Salary $600 per month includes elegant one bedroom G.F. suite. Reliable older person preferred. Reply giving resume to Victoria Press, Box 123.

TRUCK DRIVER, EXPERIenced with tandem and rolling off lumber. Air ticket required. Lumber industry union rates and benefits. Please reply in confidence to Victoria Press Box 121.

EXPERIENCED LUMBER YARD and forklift operator required. Must have ability to tally lumber. Lumber industry union rates and benefits. Please reply in confidence to Victoria Press Box 121.

18 OR OVER. SUPPLEMENT your income by supplying your friends and relatives with household and personal products. No door to door selling. For further information call 479-4550.

LOOKING FOR THE SECURIties a second income can provide. The path to security is only a decision and a phone call away. We show you how. Phone local Amway Distributor. 478-6677.

WANTED
Short order cook, waitresses or waiters. Apply at Gallery Restaurant, 2359 Beacon Avenue, Sidney. 656-3191 or 656-5247.

DOWNTOWN HOTEL REQUIRES a night auditor, only experienced need apply. Union wages and benefits. $5.30 per hour. Apply Douglas Hotel.

BABYSITTER URGENTLY needed for after school care of 8 and 10 year olds in Richmond Elementary area. 595-4661 evenings or weekends.

HOTEL NIGHT AUDITOR
Full time, wages commensurate with experience, apply enclosing resume and recent photograph to Victoria Press Box 108

EXPERIENCED WAITRESS OR waiter required from 10 p.m. to 6 a.m., full time and part time. Apply Coffee Macs, 384-9547.

EXPERIENCED TELLER TYPIST REQUIRED
Toronto Dominion Bank, 901 Esquimalt Rd. Phone 388-4218.

OCCASIONAL BABYSITTING IN my home for two young boys, someone in Fairfield area preferred. 384-4652.

EXPERIENCED STYLIST FOR busy salon in Sidney. Pleasant friendly atmosphere to work in. 656-1713 or 656-4554.

WOMAN FOR GENERAL HOUSE care and to prepare family evening meal. 3 days a week, 2:30-5:30. $10 per day. Evenings 656-2358.

FULL TIME NIGHT AUDITOR required at major Victoria hotel. Previous experience necessary. Call for appointment. 386-6141.

BABYSITTER REQUIRED AT Willows School area, 3-5 weekdays, my home or yours. Call 592-9893, after 5.

WAITRESSES-WAITERS FOR EXclusive private club, full and part-time. Phone Mr. D. Schiller for appointment, 384-1151.

BABYSITTER REQUIRED, 7:30 a.m. to 4:30 p.m., Shelbourne Plaza District; $150 per month. 721-3508 after 5.

WANTED
Two executive type salespeople. Phone 383-1922 or 383-9323 after 7 p.m.

WANT SALESMAN FOR DIRECT commercial accounts, experience preferred, commission basis 386-8436.

PAUL'S RESTAURANT, PART-time waiter-waitress for weekend evening help. Apply 1900 Douglas St. between 3-4 p.m. only.

HOUSEWIVES AND EXTRA INcome people earn $4-$7 per hour placing catalogues, picking up orders. 384-9249.

BARBER, STYLIST OR APPRENtice, a high percentage in a modern shop. Phone 592-1333, Tuesday to Saturday.

SEMI-RETIRED MAN WITH CAR to do volunteer work; some remuneration. Victoria Press Box 106.

TEACHER DISCO, PART TIME. 384-3841, Dancenergy, 1322A Government.

WAITRESS WAITER FOR RESTaurant, apply in person at The Red Baron, 732 Johnson.

LUMBER COMPANY REQUIRES yardman, Class 3 drivers licence. Victoria Press Box 96.

OCCASIONAL MORNING BABYsitter, 1 child, my home, Esquimalt. 382-3947.

NEEDED EXPERIENCED CASHier for Grocery Store. 3475 Quadra St.

LIVE-IN WEEKEND RELIEF person in small care home for the elderly. 383-5840.

EXPERIENCED DINING ROOM cook for evening shift. Call Gary Kelly, 386-6141 for interview.

21 HELP WANTED GENERAL

AUXILIARY EQUIPMENT OPERATOR
is required by the British Columbia Assessment Authority for its Computer Services Division located in Victoria. Under direction, duties include: operates Auxiliary Unit Record equipment (Decollator, Burster, Binding Unit, etc.); performs a variety of general assignments connected with the Computer Services Division as assigned by the Operations Manager or the Data Control Supervisor; other related duties as required.
Qualifications: Grade 12 education and good working knowledge and experience in the various functions related to the position assignment.
Competition No. 78-92
Monthly Salary Range: $945.06-$1,031.93
Closing Date: September 27, 1978
Application forms may be obtained from the various assessment offices located throughout the province. Please direct completed application forms to:
Director of Personnel
B.C. Assessment Authority
1537 Hillside Avenue
Victoria, B.C.
V8T 4Y2

MAINTENANCE SUPERVISOR. Apply Manager, Executive house Hotel. 388-5111.

NEEDED BABYSITTER MUST work full time, 2 month old baby. 652-4572, Brentwood.

PART-TIME GRILL COOK REquired for two days a week. Apply Coffee Macs, 384-9547.

DEPENDABLE CLEANING LADY for modern motel. 386-7557.

22 OFFICE HELP

ADVERTISEMENTS IN THIS CLASSIFICATION MUST COMPLY WITH THE BRITISH COLUMBIA HUMAN RIGHTS ACT

LEGAL SECRETARY
The Law Offices of Perlman and Lindholm require the services of a secretary with experience in Commercial and Real Estate matters. This challenging position as secretary to a Senior partner of the firm is available immediately and offers excellent salary and benefits. Please apply in confidence to Administrator Lex Developments Ltd. 736 Broughton St., Victoria, B.C. V8W 2W6.

SECRETARY REQUIRED FOR law firm. Would prefer experience in a legal office, but willing to train the right applicant with the minimum typing of 60 wpm, neat, accurate work and at least 5 years secretarial background. Salary negotiable. 386-6754.

INSURANCE RECEPTIONIST
Small Downtown office requires person who has general and auto insurance experience to act as backup to insurance nominee. Main duties will be receptionist-typist. Please phone Mr. Eckard at 386-7721 days.

RECEPTIONIST - BOOKKEEPER wanted for small law firm. Immediately. Previous experience in law firm desirable. Excellent salary and working conditions. Reply Victoria Press, Box 63.

FULL-TIME POSITION AVAILable immediately for teller and ledger keeper. Previous banking or related experience preferred. Apply in person, C.I.B.C., Mayfair Shopping Centre.

SENIOR CONVEYANCING SECretary required. Experience in legal office essential, excellent typing and dictaphone skills a must. Salary up to $1200 negotiable. 386-9021.

EXPERIENCED RECEPTIONIST for busy Orthodontic Practice. Typing 50-60 wpm. Non-smoker. Please reply in hand writing with referrals to Victora Press Box 73.

LEGAL
Senior conveyancing secretary for senior partner of congenial downtown law firm. Salary $1,200 plus. Prime Personnel: 385-7012.

PERIODONTIST REQUIRES ASsistant with chairside experience, (C.D.A. preferred). Must be neat articulate, and self-motivated. Resume to 2108 Oak Bay Ave.

DICTA-TYPIST, 2 AFTERNOONS per week, plus holiday relief, some clerical work. Reply in own writing with brief resume to Victoria Press Box 67.

OPTOMETRIC ASSISTANT-receptionist required in Sidney. Please send resume to Victoria Press, Box 93.

DENTAL HYGENIST FOR PREventive Dentistry practice in Sidney to begin Oct. 18th. Resume to 1393 Hillside Ave., Victoria.

BURROUGHS BOOKKEEPING machine operator, needed immediately, excellent fringe benefits, phone 385-3461.

EXPERIENCED SECURITIES clerk required for large investment firm. For appointment and interview please call 388-5411.

SECRETARY-RECEPTIONIST, dictaphone, one-write experience an asset. Qualifications to Victoria Press Box 101.

CLERK-TYPIST
For small business. Victoria Press Box 57.

23 SKILLED TRADES

ADVERTISEMENTS IN THIS CLASSIFICATION MUST COMPLY WITH THE BRITISH COLUMBIA HUMAN RIGHTS ACT

GROUNDS FOREMAN
required by
SCHOOL DISTRICT NO. 36 (Surrey)

The successful candidate will be responsible for the development and maintenannce of the district's grounds program, including landscaping, fencing, drainage, and beautification. The ability to supervise a crew of about 30, and to develop specifications and work with contractors is required.

Necessary qualifications include an acceptable diploma in horticulture or landscaping, a B.C. pesticide licence, and proven leadership skills.

A full range of benefits and a 37½ hour work week are provided. Salary is $1,621 per month.

Apply in writing, to:
R. J. Bowman,
School District No. 36 (Surrey),
14225-56 Ave.,
Surrey, B.C. V3W 1H9

Before 4 p.m. September 30, 1978.

Applications of persons who previously applied will automatically be reconsidered.

DIETICIAN
Casual vacancy exists for a registered dietician at Victoria General Hospital. Bachelors degree in Home Economics, or equivalent required. Membership in Canadian Dietetic Assn. and B.C. Dietetic Assn. also essential. Apply to Victoria General Hospital, 841 Fairfield Rd., V8V 3B6.

WANTED: EXPERIENCED PERson to operate a crushing, screening and washing plant operation. Lower Vancouver Island area. All applications held in confidence. Please reply Victoria Press Box 812.

EXPERIENCED WINDOW INSTALLERS
Immediately. Needs own truck and tools. 384-4148.

EXPERIENCED WHEEL ALIGNment and brake mechanic, wages and bonus according to experience. Apply Big O Tires, 472 Island Highway. 478-8241.

PARKER - JOHNSTON LTD. REquires qualified asphalt shinglers and shakers. Top benefits and wages, steady work, phone 382-9131, 1855 Blanshard St.

STICKERMAN FOR FULL-TIME employment; experienced persons only need apply. 388-6645 or 386-0212, 7:30 to 5 p.m. weekdays.

MID ISLAND LOGGERS agency, 4916 Argyle, Port Alberni. Wanted experienced Loggers.

23 SKILLED TRADES

QUALIFIED COMPETENT framer wanted, 4 weeks work. 477-5469.

24 SALES PERSONS and AGENTS

ADVERTISEMENTS IN THIS CLASSIFICATION MUST COMPLY WITH THE BRITISH COLUMBIA HUMAN RIGHTS ACT

BBTV
Block Bros.
Real Estate Career Training Produces Success
Block Bros. will train you in sound proven methods enabling you to quickly reach your desired level of success in prestige selling. A few samples are: The NEW "XEROX" in-depth "Professional Selling Skills" technique, the NEW "In-House" VIDEO TV Training program. Successful, prestigious sales people aren't born, they are created through planned training. Call today. Interviews by appointment only.
Colwood: 478-5561 — R. Kershaw
Blanshard: 386-3231
Don McCallum — Bruce Copp
Shelbourne: 477-1841
Bob Cullum — Bruce Copp
BLOCK BROS. REALTY LTD.

Marketing Professional
We are a national E.D.P. firm established in the Vancouver marketplace and our requirements are for a mature marketing person capable of developing contract programming and related business in Victoria. The ideal candidate must have established west coast residence, preferably in Victoria, or will be given to a person with marketing experience in the computer market at the senior executive level. The position is immediate and offers a growth opportunity with professional level remuneration of salary plus commission. Please contact Les Anderson at our Vancouver office, 669-0121, collect, to arrange for personal interview.

One of Victoria's largest retail furniture appliance stores require professional salesperson immediately. Person capable of earning $20,000 per annum only need apply. Established since 1944. Salary is commission plus benefits. All applications strictly confidential. Please send full resume to Victoria Press, Box 66.

OAK BAY
Margetts and Gower Oak Bay Properties Ltd. requires two licensed sales persons. This is a small office with congenial people, ample parking and a pleasant atmosphere. If you are the type of person that enjoys earning a living under these circumstances please call ALEX GOWER or PETER MARGETTS at 592-2407 for a personal interview.
MARGETTS AND GOWER OAK BAY PROPERTIES LTD.
2227 Oak Bay Avenue

the Bay
EXPERIENCED PART-TIME sales person for executive line of ladies' fashions. Apply in person 10-2 p.m. Wednesday or Thursday. Personnel, 4th floor at the Bay, 1701 Douglas St.

REAL ESTATE AGENT
required as active partner or manager for an aggressive, happy office. Excellent opportunity for an experienced Agent to get involved in being a Principal Nominee. Please call
479-1687
Bob Geddes or John Thomson
Northern Pacific Realty Ltd.

FILTER QUEEN
is looking for sales people, full or parttime paid by dem. or commission. Car a must, all appointments supplied. Now under new management from Montreal. Also new office opening Esquimalt. Call Steve Dutton at 385-4461 or Tony Humphries at 388-7325.

WANTED: EXPERIENCED R.V. SALESPERSON FOR FULL TIME POSITION. GREAT EARNING POTENTIAL. PHONE FOR APPOINTMENT PLEASE. IMPALA CAMPING WORLD 656-5504.

WANTED; EXPERIENCED AUtomobile sales person for leading Import Dealership, for apointment phone Ron or Michael at 388-6921.

SALES CAREER IN VICTORIA
754-6241 (Nanaimo)
FOR RECORDED MESSAGE

WANTED
Two executive type salespeople. Phone 383-1922 or 383-9323 after 7 p.m.

25 TEACHERS

SCIENCE TEACHER (GRADE 7-10) will be required for month of October and possibly longer. Please apply in writing c/o Headmaster Glenlyon School, 1701 Beach Drive, Victorka, V8R 6H9. Stating training, experience and availability.

26 PART TIME or TEMPORARY HELP

ADVERTISEMENTS IN THIS CLASSIFICATION MUST COMPLY WITH THE BRITISH COLUMBIA HUMAN RIGHTS ACT

ART TIME COOK REQUIRED 2 days per week for small private hospital. Knowledge of homestyle cooking essential. Non smokker preferred. 598-4521.

URGENT. RELIABLE AFTER school care for 6 year old attending Sir James Douglas. 383-9104 evenings.

BABYSITTER ELK LAKE AREA. Occasional evenings and every Monday 7:30 to 11:30 p.m. Phone 658-8950 after 5.

PART OR FULL-TIME ESTIMAtors for growing construction company; commission and company benefits. Victoria Press Box 88.

WANTED; BAND FOR NEW Year's Eve in Caycuse. Guest house supplied. Call 745-6247 after 5 p.m.

ENGLISH LADY, SLIM 5'3", NEW to Victoria, would like a gentleman dancing partner, 60-65 years. 479-5739.

HY 6-8. REGRETS. PREVIOUS commitment. Up-islander requiring some latitude. Reply B22.

CHRISTMAS HELP WANTED. Apply in person only, to U-Frame It, 2651 Douglas afternoons only.

AFTERNOON CHILD CARE, light housework. Phone after 6 p.m. 592-6159.

26 PART TIME or TEMPORARY HELP

EXPERIENCED, PART-TIME janitoress-janitor, must be bondable, able to work evenings with minimum supervision, have own transportation to downtown Victoria area. Also experienced part-time window-washer. Send resume to 825 Broughton St., or phone 385-5123.

PART-TIME EXPERIENCED banquet staff required; apply in person at The Red Lion Motor Inn, 3366 Douglas St., between Mon.-Fri., 12 to 2 only. No phone applications please. Mrs. M. Chan.

WANTED: OCCASIONAL BABY-sitter, after school, evenings. Gorge-Obed area. 385-6406.

28 EMPLOYMENT SERVICES

ADVERTISEMENTS IN THIS CLASSIFICATION MUST COMPLY WITH THE BRITISH COLUMBIA HUMAN RIGHTS ACT

FOR YOUR EMPLOYMENT NEEDS
Drake Personnel
A DRAKE INTERNATIONAL company
Call 385-3425

30 SITUATIONS WANTED

MIDDLE AGED CANADIAN COUPLE have just toured U.S.A. No children, small pet (Corgi) wish to make their home in Victoria, looking for a position as apartment managers. Experience, have managed and operated own motel in past. Reply Victoria Press Box 112.

SMALL OFFICE AND APARTMENTS maintenance and janitorial, free estimates, special rates of $150-$200 per month possible. 477-7810 between 11 a.m.-1 p.m.

GARDENING, PAINTING, DECORATING, certification, qualification, pensioners, reduced rates, 30 years experience, 592-7105, before 10 or after 5.

CERTIFIED JANITOR WITH equipment and insurance, will work evenings at reasonable rates. 383-5610, Tues-Fri., 9 a.m.-3 p.m.

CASUAL WORK, PAINTING, gutters cleaned, lined, installed. Chimneys repaired. Home Maintenance. 384-0912, 477-9216, Wesley.

EXPERIENCED PAINTER needs work, small plaster repairs, interior and exterior, phone after 4 p.m. 592-0393.

EXPERIENCED EUROPEAN painter, specializing in wall papering, and interior. Reasonable rates. 479-7816.

EXPERIENCED MOTHER, WILLING to babysit children 3 years and over in her Gordon Head home. 477-0351.

WIDOWER, 60 YEARS OLD, MEchanic welder, wishes job maintaining estate on Gulf Islands. 3126 Irma, 382-1093.

RELIABLE DAY CARE HOME, Vic West area. Babies welcome. 385-0230 anytime.

BABYSITTER. AFTER SCHOOL care for young boy. Royal Oak School area. 479-5972.

RELIABLE MAN WILL CARE for young boy. School near. 388-4072.

HOUSE CLEANING $5 HOUR; 5½ years experience, non-smoker, has transportation, 383-2285.

EXPERIENCED FINNISH cleaning lady, $4.75 per hour plus bus fare. 479-7816 4:30-6 p.m.

CARS EXPERTLY CLEANED. Interior and-or exterior. Reasonable. 388-5004.

TWO HARD WORKING MEN will do hauling, odd jobs. 595-5004, 478-7915.

WILL DO HOUSECLEANING, $4 hourly plus bus fare. References. 595-1017.

FIGHT INFLATION. PAINTING interior, exterior. Pensioners low rates. Written guarantee. 384-0827.

DUTCH GARDENER NEEDS gardening work. Pruning, general cleanup. 388-6529.

PAINTING AND ODD JOBS, reasonable, free estimates. 592-9582.

MAN WITH VAN, NO JOB TOO small, 477-1054 before 11 a.m. After 6 p.m.

WILL DO HOUSEWORK, $4. PER hour, own transportation, 383-4691.

32 TRADE SCHOOL

Sprott-Shaw College of Business
There is no unemployment problem for people with good office skills and attitude. We can provide you with the former. Space is available — enroll now.
1012 Douglas Street, 384-8121.

33 BANDS, MUSICIANS and ORCHESTRAS

FOR SALE: BAND EQUIPMENT trailer, test station approved. Full size wheels. Locking door. Approx. 150 sq. ft. storage space. Ready to go. Call to view 386-1076, 382-5041.

WANTED: EXPERIENCED LEAD guitar player, country, with vocal experience if possible, for steady work; must be able to travel. Call 384-2510 after 9 p.m.

WANTED — BAND FOR NEW Year's Eve in Caycuse. Guest house supplied. Call 745-6247 after 5 p.m.

WANTED: EXPERIENCED country music drummer; must be able to travel, steady employment. Phone 384-2510 after 9 p.m.

FREELANCE DRUMMER SEEKING extra gigs or working bands, phone Cliff, 383-0448, between 4-6 p.m.

WANTED
Adult musicians for Community Band. Phone 478-3784 or 477-6268.

34 PRE-RECORDED MUSIC

WANT TO BE A DJ? Call
D. J. PROMOTIONS
598-6417
D. J. suppliers for Spinkys

CANDU ENTERTAINMENT SERVICES
384-5521

ROADRUNNERS CANNED MUSIC for all occasions. 652-1209 or 479-7196.

PAN MUSICAN LTD.
we've got the Personal Touch. 477-6200.

DENNY'S CANNED MUSIC CO.
Established 1964, 656-3585

VARIETY MUSIC FOR ANY OCcasion and every taste. 474-1433.

WAYNE'S MUSIC
479-4835

HUD SOUND LTD.
721-3431

SPINKY'S MOBILE DISCO LTD., Weddings from $125, 656-1652.

MUSIC MAN
479-8043 or 477-3752.

36 BUSINESS SERVICES and DIRECTORY

Accounting Service

BOOKKEEPING, MANAGEMENT accounting, part time for small business. Mature man with extensive experience in various businesses. 382-8307.

PROFESSIONAL ACCOUNTANT and bookkeeper. Part time, References. Reasonable rates. 382-0785.

PUBLIC ACCOUNTANT
Bookkeeping, accounting, payrolls, financial statements, etc. 479-4541.

Appliance Repairs

DILLON'S APPLIANCE REPAIR
All makes and models
24-HOUR SERVICE
478-5251, Eve. 474-2490
Guaranteed workmanship. Service guaranteed to pensioners and low income people.

ANDERSON'S APPLIANCE REpairs. Washers, dryers, dishwashers, and garburators. (Also commercial). Reasonable rates 479-5355, 24 hour service.

JAMES BAY APPLIANCE FOR heavy duty repairs. 383-4762.

Appraisals

APPRAISALS
Lansdowne Properties Ltd.
2518 Estevan Ave. 592-2431

36 BUSINESS SERVICES and DIRECTORY

Appraisals

BB BROWN BROS. on BLANSHARD
"People Helping People"
CERTIFIED APPRAISALS ANYWHERE IN B.C.
BP PROFESSIONAL APPRAISERS
385-8771 (Anytime)

REAL ESTATE APPRAISALS for taxation — Estates — Expropriation — Sale. K.M. Porter, F.R.I.(B.C.), 384-8075 pager 307. Knowles Realty Ltd. 384-8101.

P. G. JACKSON LTD.
Real Estate Appraisals
(450) 1070 Douglas 388-9102

Auto Glass

BOSSOM GLASS CO. LTD.
382-3031 $ save $ 382-0222
CONVERT TO THERMO GLASS!

Babysitting

EXPERIENCED MOTHER WILLING to babysit children 2 years and over in her Sidney home. 656-4282.

Bricklayers

25 YEARS EXPERIENCE, ALL types brickwork, phone Doug anytime, 479-5975.

Cabinet Making

KITCHEN CABINETS, bathroom vanities, counter-tops, all custom built, or refacing old cabinets with new modern designs, with low price. For free estimate call 479-7245.

Carpenters

PERMA CONSTRUCTION
"We build on our Reputation"
Alterations — New Construction
FREE ESTIMATES, 384-2323

SUNDECKS, BUILT AND REPaired, renovations and small additions. We also do plumbing repairs and concrete work. Will supply references on request. Free estimates and all workmanship guaranteed. 478-5460.

CUSTOM DESIGN AND RENOVAtion service — kitchens, bathrooms and distinctive handcrafted cabinets and furniture, Photos and references, Mr. Sharpe, 592-7015

RENOVATIONS, ALTERATIONS, etc., over 25 years experience. Quality workmanship, by the hour, or contract. Phone 652-4612 or 656-6079 evenings.

2 YOUNG CARPENTERS, WILLING to do repairs, renovations, fences, etc. No job too small. 595-4483.

REMODELING, REPAIRS AND renovations, residential and commerial. Free estimates. California Cooperage Hot Tubs. 477-7382.

REASONABLE SUNDECKS, renovations, additions, small repairs, etc. Free estimates. Phone Jim 388-6998.

EXPERIENCED CARPENTER for renovations, finishing, cabinets, stairs, and concrete work. Free estimates. References, 382-5725.

LOOK NO FURTHER, PROFESsional renovations and repairs, very reasonable, call Robert, 384-5948, Red Rain Enterprises.

CARPENTER, 20 YEARS' EXPErience in framing, finishing and cabinet work. May I quote a price on your job? Case: 477-0588.

CARPENTER WITH 10 YEARS experience will do renovations, alterations. No job too small. Call Chris, 652-5819.

VERSATILE HOME MAINtainer, carpentry, renovations, cabinets, painting, papering, quality work. Adam. 385-3040.

Carpets and Linoleum

PARKER, JOHNSTON LTD.
1855 BLANSHARD 382-9181

APARTMENT DWELLERS!!!
NEW "ULTRABAC"
AN EASY INSTALLATION CARPET.
Moving?
Take This Carpet With You!
Built-In Under Cushion
No Glueing — Won't Fray
No Need For Binding
4 Different Styles — Many Colors

BEAVER HOME CENTRE
1581 Hillside 595-1225
Competitive Pricing
On All
Carpets, Lino, Floor Tile
For Residential and Commercial
— Professional Installation —
"Buy Better at Beaver"

EDGAR and MINER
650 HILLSIDE
388-6208
Carpets and Custom Draperies
"A PROFESSIONAL APPROACH WITH GUARANTEED SERVICE"

HOURIGAN'S
CARPETS AND LINOS LTD.
FLOOR COVERING SPECIALISTS
715 PANDORA AVE. 386-2401

ROLLS-REMNANTS
Good selection, lowest prices, first quality. B and E Floor Coverings Ltd. 520 Dupplin Rd., 382-2116.

GORDON OLDNALL CARPET and Lino. We will help you find the right carpet! Free estimates. 479-8509, 479-1877.

CARPETS AND LINO INstalled; reasonable rates; free estimates. Phone 384-1656.

Carpet Cleaning

BACK TO SCHOOL SPECIAL
Dear Ladies: Shampoos, scrubbers and your hard work will not clean your carpet. The fact is they actually do more harm than good. Let Steam Magic do it with care and a little love. P.S. you'll love it too. Mom has enough work to do. Garden City Carpet Care, 385-3912.

FALL INTO SAVINGS!
We will shampoo your living room, dining room and hallway carpeting for only $42.95. This is not steam cleaning. Satisfaction guaranteed. Phone Davi Enterprises, 479-6372.

RON'S CARPET CLEANING
9c a square foot. 384-6110.

Cement Contractors

G AND R CONCRETE FINISHers; all types of concrete work. No job too small. 383-8985.

Cleanup Services

NO CASH NEEDED, HAVE 2 trucks, covered 1 ton and 3 ton, and men willing to do any work. Painting, clean up, hauling, you name it. No cash needed, just trade unwanted furniture or whatever. Victoria S-H Society. Phone 384-4632, 24 hours.

NO CHARGE AND UP
Two young responsible men have large truck. Basement, attics, composts, etc. Very reasonable Bob's, 386-2451 anytime

385-8198
4 BROTHERS — ALL AREAS
FREE ESTIMATES — ANYTIME
Cleanups, hauling, manual labour. Small Bobcat service. Dependable

REASONABLE CLEAN-UP Yards, basements, etc., also hauling, free estimates. 479-5823, 656-5671.

TWO MEN TO DO CLEANUP services, basements, any other odd jobs. Reasonable rates. Doug, 595-4219.

TRY US WE'RE REASONABLE. Every type of cleanup around the house. We haul everything away, 479-8807, 388-4413.

CLEANUPS AND HAULING, big or small, Eugene's 383-3528 or 595-7753.

CLEANUPS NO CHARGE AND up, basements, attics, yards, compost and junk hauling. 658-5406.

CLEANUP MAN AND EMPTY truck looking for work, reasonable. 385-7965.

RUBBISH HAULED, BASEMENTS cleaned. Reasonable rate. 474-1793.

MAN WITH PICKUP, SMALL cleanups, anytime. Kelly, 388-6049.

GARDENING
hilda beastall

Grow A Little Longer

The growing of a few vegetables in an unheated greenhouse, or in one from which frost is excluded, is a matter of experimenting for the home gardener.

At this season it is quite possible to lengthen the growing season by a few weeks in a well-built house, but most seed sowing must wait until around Jan. 15 to catch increasing daylight and sun heat.

An unheated greenhouse is like a giant coldframe with the advantage of a person being able to work mostly upright instead of crouched on planks across the width of the frames.

First to be decided is whether the vegetables are to grow in ground beds or in boxes, tubs and pots raised above ground level. If the glass (or fibreglass panels) reach to an inch or two above soil level, the light will be strong enough there for ground bed growing but remember the winter sun travels in a small low arc from southeast to southwest therefore the south wall will get most light during winter.

To offset this benefit of winter light is the fact that the coldest part of the house is at ground level. In a frosty spell, plants at ground level are likely to have tops damaged while those of a similar kind on a bench 40 inches high may well be unharmed.

Much depends on the normal garden temperatures in winter and whether the greenhouse has shelter from northeast by the dwelling or a fairly dense shelter belt of trees and shrubs.

Ventilation must be used at every opportunity to maintain a buoyant atmosphere and watering kept to absolute minimum on soil surfaces, bench tops and floors. This is most essential in plastic material houses for there is no escape of moisture when the house is closed for cold nights or days.

With a glass house, care with watering is also needed but there is some exchange of air through the overlapping glass of roof and sides.

In September while there are still plenty of vegetables and other edibles growing outdoors it's a good idea to prepare a ground bed in an unheated greenhouse. Also screen a large quantity of rotted compost to take in for using on bench containers as needed.

While the house can have vents open night and day, take in young dwarf bean plants just coming into flower. Lift carefully and plant in a sunny ground bed or a tub raised on bricks or stones.

If using benches for heavy soil-filled tubs, be sure bench legs and supports are firmly set to take the weight.

A tomato plant or two having small green fruits may continue producing if lifted with good balls of soil to go into large pots or cans. Don't forget drainage holes. And no fertilizer at this time. A very little after a month will help if the plants are still healthy.

Herbs such as parsley, chives, mint, and chervil seedlings, if you have had this growing and seeding in the garden, are all of value in winter as fresh sources of flavor for frozen or bought vegetables.

Try also a few seeds sown now of swiss chard, radish, green onion and white turnip in five-inch boxes or pots. Endive, Black Seeded Simpson lettuce, and Corn Salad all like cool growing.

These salad greens will, with care and freedom from really bad weather, continue to give pickings and pullings throughout winter when sown and pricked out to four-inch boxes a dozen at a time. The exception is Corn Salad which resents transplanting; sow this seed an inch apart if you can, where it is to grow. Pull out alternate plants to use the leaves, then use leaves from the larger plants leaving them to grow new centres and continue this way until warm pring weather when they will go to seed.

An early green pea may just be successful in the greenhouse or you may have a half dozen seedling plants which are already slowly growing in the garden.

If you haven't tried prolonging the vegetable season with a cold greenhouse, make a small beginning now. Keep a written record of dates and overall pattern of weather as it is in your garden and greenhouse.

With the experience gained, you will be better able to succeed another year with a more ambitious scheme.

36 BUSINESS SERVICES and DIRECTORY

Cleanup Services

1 MAN CLEAN-UP AND HAULing service, phone anytime, 478-4608.

MAN WITH PICKUP, SMALL cleanups, anytime. Kelly. 388-6049.

Contractors

WHEATON CONSTRUCTION LTD.
General Contractors
Building Consultants
385-5702

CHERMOR CONSTRUCTION LTD. Contract or by the hour. Residential and commercial renovations and repairs. Sundecks, fencing, additions, quality finishing, windows, doors, steps and concrete work. Free estimates. 479-7406.

T. & C. BUILDERS LTD.
Framing
385-5293 385-8587

CLARK'S CONSTRUCTION
Custom homes, residential and commercial framing, renovations and additions, 479-5020.

SAANICH CONTRACTORS, NEW construction, renovations, fiberglass sundecks, concrete work, Member BBB. 595-3801.

ALTERATIONS, ADDITIONS AND renovations, Residential and commercial. Spencer Construction 652-1485.

SITE CONSTRUCTION
Framing, renovations, additions, sundecks, free estimates. 382-1585, 384-8075 pager 1116.

FRANKLIN'S CONSTRUCTION
Sundecks, gutter, fencing, additions, renovations, steps, windows, doors. 382-2732.

FARMER CONSTRUCTION
Design — Renovations
388-5121

FRAMING, SIDING AND FINISHing carpenters. 479-5640 after 6 p.m.

TWO TOP-NOTCH SIDING crews. Free estimates. Call anytime: 383-6579.

LASTING CONSTRUCTION, GENeral contractors. Sound workmanship and design. 383-6579.

FRAMING CREW, LOW RATES, 656-2164, 656-3460, anytime.

Demolition

DEMOLITION AND REMOVAL of all types of structures, free estimates, phone Ron, 382-2630.

Draperies

HOURIGAN'S
Floor Covering Specialists
CUSTOM DRAPERIES
—Bedspreads—
PROMPT IN-HOME SERVICE
715 PANDORA AVE. 386-2401

DRAPE TRACKS AND VENEtian blinds repaired. Cords renewed, reasonable, 592-9679.

Dressmaking

ALTERATIONS AND SEWING done at home. 479-7925.

Drywall

"SPRAYMAN"
Specializing in all types of texture ceilings and walls, satisfaction guaranteed. 652-3601.

WANT SMALL JOBS AND RENOvations done? Will do drywall, stucco, roofing, etc. Phone Steve, 598-3146.

DRYWALL FINISHING, BOARDing, taping, spraying and painting. Free estimates. 474-2715.

FOR A SUPERB DRYWALL JOB, phone 386-3649 evenings.

Electrical Contractors

DO YOU HAVE SMALL ELECtrical wiring jobs? No one is interested? Please call evenings, 652-5809.

OLDER HOMES REWIRED — NO down payment. We finance at bank rates with approved credit. EDDY'S ELECTRIC — 385-7666

HARPER ELECTRIC
Licenced electrician, reasonable rates, 477-9911.

QUALITY ELECTRICAL WORK reasonable rates, no job too small. 595-6313.

JOHN THE HANDYMAN
JOURNEYMAN ELECTRICIAN
595-4842 if no answer, 388-4413

LICENSED ELECTRICIAN WILL do new wiring, rewiring, stove repair, 479-9765.

LICENSED ELECTRICIAN, COMMERCIAL, residential service. Reasonable rates. 658-5726.

ELECTRICIAN, FREE EStimates, Call Bernie, 386-1094.

RESIDENTIAL WIRING, ELECtric heat, reasonable. 382-2473.

Excavating

LAND CLEARING, BULDOZING, selective logging. Standing and felled timbed wanted. 658-5046.

MCCREEDY BACKHOE — BULLdozing. Septic fields, hauling. Good rates. 479-3065.

ROBERTSONS EXCAVATING — 450 Case, land clearing, bulldozing and backhoe. 595-8530.

JUAN DE FUCA (BOBCAT) SERvices. Landscaping, backfilling, etc. 388-5464. Pager 623.

36 BUSINESS SERVICES and DIRECTORY

Excavating

EXCAVATING, LAND CLEARing, road building, demolition, sand and gravel equipment rentals. 24-hour service. Radio controlled.
O.K. Trucking Co. Ltd.
Bus. Office, 2840 Nanaimo, 385-3414
Dispatcher, 2720 Turner, 382-6136.

385-8198
4 BROTHERS — ALL AREAS
FREE ESTIMATES — ANYTIME
Levelling, backfilling, lawn preparations, tilling, Bobcat Service.

DICK MORTON EXCAVATING
Quality work — reasonable rates, backhoe rental, septic fields, sewers and drains. 479-8480.

LAND CLEARING, TIMBER purchased, bulldozing, brush piled. Payment guaranteed. 383-3065.

Fencing

ISLAND CHAIN LINK
Fencing in wire or wood
Small jobs a speciality
477-0332

EUROPEAN CRAFTSMAN, ALL types of fencing and repairs. Guaranteed work. 721-3759. Gordon Head.

ALL TYPES OF FENCING BUILT and repaired. Free estimates. 478-1050, 382-2732.

Furniture Refinishing

K.C. ANTIQUES: 385-0829, 385-5511. Call for free estimates. Satisfaction absolutely guaranteed. Furniture of any sort refinished. 10% off 'til September 30th.

WILFRED GENEST. REPAIR and refinish all types of furniture. 32 years of experience. 595-1054.

Flooring and Sanding

M & M FLOOR
COMPLETE FLOOR CENTRE
Hardwood, Carpets and Linos
532 William St., 384-0343
Nights: Al 386-3078—Mike 652-4308

Gardening

385-8198
4 BROTHERS — ALL AREAS
FREE ESTIMATES — ANYTIME
Rototilling, yard cleanups, power racking, aerating, new lawn preparations, etc. Bobcat service. HAY! Lawns, fields, vacant lot. Equipment for all this, we got Weeds, Brush, Short and tall. Call us, we can cut it all. HOURLY RATES OR MONTHLY CONTRACT. DEPENDABLE.

CREATIVE LANDSCAPING
Designing, and artistic layouts. Free estimates. Residential, commercial. Maintenance, cleanups, Dutch horticultural background. Over 25 yrs. experience. 477-7882.

HARVEYS' LANDSCAPING
Experienced Chinese gardener, designing — redesigning — new lawns — all phases. Fong, 479-7078, 384-8621.

GET READY FOR SPRING
I have a 8 h.p. rototiller, no areas too small or large, $8 per hour, or by contract. Phone 386-6669.

E. JACOBSEN'S GARDEN MAINtenance. Regular lawn and garden maintenance, cleanup, Scandinavian workmanship, personally owned and operated. 479-6422.

DUTCH LANDSCAPERS
New lawns, cleanups, low maintenance, gardens, planting, designing, rockeries. Free estimates. 478-1023.

TOPSOIL
Three yrd. top quality shredded black topsoil, delivered greater Victoria, $39 a load. 477-6009.

LICENSED GARDENER
Clean up, pruning etc. Gardening year round by contract. G. Barta 474-2680.

FALL CLEAN UP
Flower beds, lawns, pruning, general handyman service. We haul everything away. 479-8807, 388-4413.

GENERAL LANDSCAPING AND ground maintenance by experienced gardener. Rockeries also. 595-0291 between 4 - 7.

LAWNMOWING SPECIALIST, good dependable service, reasonable. Free estimates. 595-4208.

GARDENER, HAVING 4 YEARS experience, will maintain garden at $5 per hour: 385-0525.

TREES PRUNED, HEDGES AND shrubs trimmed, 15 years' experience, 383-8363.

POWER RAKING, GARDEN cleanup, large truck. 479-4067 after 6 p.m.

Glass and Glazing

WINDOWS
Change wood to aluminum, single to thermo with Everbrite. Phone 384-1423, 658-8817 evenings.

Handymen

JOHN THE HANDYMAN
Journeyman, electrician, "Jack of all Trades." Phone 595-4842. If no answer call 388-4413.

UNEMPLOYED ENERGETIC young man, will do odd jobs, gardening, cleanup, fixing windows, etc. Phone after 5 p.m. 382-1625.

RENOVATIONS, PLUMBING AND carpentry. Labour at $6 per hour. Call between 5-9 evenings, 383-6985.

Hauling

3-TON DUMP, GENERAL HAULing cleanups, etc. Reasonable. 385-7965 anytime.

CLEANUPS AND HAULING, sand, gravel, top soil, etc. Eugene's 383-3528, 595-7753.

QUICK SERVICE — ALL TYPE cleanups, etc. Call Fong, 479-7078, 384-8621.

36 BUSINESS SERVICES and DIRECTORY

Hauling

HAVE ¾-TON PICKUP. YARD, basement clean-up. Light delivery. Tree falling, etc. 388-6567, between 5 and 7.

Home Improvements

SOMERSBY
Manufacturers of wooden windows, thermo or single glazed. Repairs to anything in wood. Finished lumber and mouldings.
Cr Hillside and Bridge 388-6645

SLUGGETT & BROWN JOINERY LTD.
Windows, doors, frames and planning. 526 Discovery, 382-3011.

Janitor Service

KING'S KLEANING
Windows, Floors, Carpets
Complete residential service
382-6209, 595-5586

Landscaping

BARKER LANDSCAPING LTD.
Qualified design services; expert workmanship; lawn specialists, anything in fences; rock retaining walls; pools; competitive prices. 595-8323.

385-8198
4 BROTHERS — ALL AREAS
FREE ESTIMATES — ANYTIME
New lawn preparations, seeding, rototilling. Bobcat service.

Masonry

SPECIALIZING IN FIREPLACES, facing, retaining walls, steps, driveway, drainage installed. Aheer, 386-0646.

TAVERES STONEWORK, FIREplaces, retaining walls, brick work, slate work, call anytime, 592-4647.

ANYTHING IN BRICK OR block, chimneys, fireplaces, and house facings, etc. Phone 382-7975.

25 YEARS EXPERIENCE, ALL types brickwork, phone Doug anytime, 479-5975.

FIREPLACE SPECIALIST
20 years experience — 479-5075

TONY'S STONEWORK, REASONable rates, call anytime 386-0191.

Moving and Storage

MOVING?
J AND L
MOVING AND STORAGE LTD.
Full storage facilities. Boxes supplied at cost. Residential or commercial hourly rates or firm price. Piano moving a specialty. Big or small, we guarantee all. 388-9323, 8-5 p.m., 6 days a week.

VICTORIA CITY MOVERS, Phone day or night, confirmed price or reasonable rates. Dependable and courteous. Free estimates, no obligation. Call 382-1585, 384-8075 pager 1116.

TREMBLAY AND QUILLAN Moving and Deliveries. Very reasonable rates. Special rate for pensioners. 7 days a week. Phone 474-1981.

FRANK'S DELIVERY
Moving and delivery service, small truck, $10 hour, one man, $15.50 two men. Large truck; one man, $12 hour. $17 two men. 382-5275.

YOUNGER SONS MOVING, HAUL away. After 4 weekends, holidays. 384-6916.

MOVES AND DELIVERIES, big or small, Eugene's, 383-3528, 595-7753.

G & G MOVERS
Furniture and cartage, experienced and fully insured 385-6221, eves 477-1485.

FLASHBACK CARTAGE. HOUSEhold and apartment moving. 385-1733, 388-6275, pager 607.

STORAGE LOCKERS $10 PER month and up. Phone 388-5714.

Painters and Decorators

BROTHERS PAINTING AND DECORATING
Free appraisals, cost consultant. All types of painting. All types of repairs. Commercial, farm, residential. Lowest rates. Terms. Work guaranteed. 383-8112.

W. E. FERRIDAY PAINTING, INterior and exterior by experienced tradesmen, no job too small; reasonable rates. Days 384-1513, evenings 477-2843.

QUALITY PAINTING AND PAPER HANGING
Minor repairs, low rates, free estimates. 478-0992.

WESTERN TEX COATING LTD. ALL TYPES OF PAINTING AND REPAIRS. EXCELLENT RATES. WRITTEN GUARANTEE. FREE ESTIMATES. 595-1233.

EXP. ENGLISH PAINTER
Int. and Ext., 36 yrs. exp.
Paper-hanging, Minor Repairs
Free Estimates. Anytime 478-1810

DOWSON PAINTING CONTRACTOR, RESIDENTIAL COMMERCIAL: WORK GUARANTEED. Free estimates. 385-6042.

B.M.B PAINTING AND ROOFING Ltd. Residential and commercial, free estimates, reasonable rates. 642-4522.

INTERIOR-EXTERIOR
10 years experience, free estimates, very reasonable. Alexander 388-6585.

PAINTING AND PAPER HANGing, prompt and efficient, phone Joseph Highton, 477-2839.

SEMI-RETIRED, QUALITY work, Albert Roberts, 388-5651

36 BUSINESS SERVICES and DIRECTORY

Painters and Decorators

ISLAND DECORATORS
Painters, Paper Hangers
Spray Painters
Plaster Repairs
Gyproc Filling
383-9059 Eves. 595-7103

CLARK AND PATTISON PAINTING CONTRACTORS LTD.
Specializing in sand blasting, spray painting, wall coverings and special coatings.
"We Cover The Island"
Victoria 384-8831 384-0443
Nanaimo 754-9321
Courtenay 336-2296

WHITE HEATHER ENterprises. For all your painting, decorating and drywall needs. Old country tradesman. Lowest rates. Special rates for Old Age Pensioners. For your free estimate call Jim, 385-4984 days or 383-3063 evenings.

PAINTING PAINTING
Will do painting big or small jobs. Reasonable rates. Free estimates. 656-5229.

ARE YOU LOOKING FOR AN inexpensive yet experienced painter? Interior or exterior, no job too small. Call Luis 384-6104.

28 YEARS EXPERIENCED INTErior and exterior, for quality, efficiency and cleanliness call 478-1254.

PAINTING AND DECORATING, reasonable rates, satisfaction guaranteed. Terms. 595-4905, 479-2473.

LOOK NO FURTHER, EXPERIenced painter — decorator, very reasonable, call Robert, 384-5948.

EXTERIOR AND INTERIOR painting, reasonable rates, free estimates, 656-5229.

SPECTRUM PAINTING, EXPERIenced, qualified painters, interior, exterior, free estimates 592-9519.

BILL CARR APPLIES VINYL and wall coverings professionally. Please call 658-5505.

Paving

DICKS PAVING, SPECIALIZING in blacktop, jet sealing, and patching. Conditional guarantee. 479-9818 after 3.

Plasterers

STUCCO
New homes, older homes. Reasonable prices. Brook Plastering. Call 478-8775.

FRIEDRICH PLASTERING AND stucco. Patching specialists, older home "renewal." 656-2064.

COLEMAN PLASTERING
Lath, plaster and stucco. 478-9976.

STUCCO AND PLASTER PATCHing. 30 years experience. 477-1681.

Plumbing and Heating

WILLIAMS SERVICES
H.W. tanks — 24 hour emergencies — fixtures installations — repiping — 386-9615.

HOUSEHOLD PLUMBING
Major, minor repairs, fast, reasonable. References. 478-1841.

DAVID'S PLUMBING
For all your plumbing needs — including HW tanks. 386-8881.

ANY TYPE OF PLUMBING REAsonable rates, reliable plumber. 24-hour service. 477-5742.

GUARANTEED, GOOD, LOW-cost work McKinnon Plumbing, 595-8056.

REPAIRS AND RENOVATIONS. 18 yrs. experience. Low rates. 24-hour service, 652-5813, 383-6788.

—JIM MacGREGOR, 385-9239—
Repair Specialist.

Roofing and Siding

PARKER JOHNSTON LTD.
1855 BLANSHARD, 382-9181.
"Roofing Victoria Since 1935"

IRWIN INDUSTRIES. SOLID vinyl siding, soffit, 5" continuous gutters. Free estimates, 382-5154.

FAST, ECONOMICAL TAR AND gravel roofing and repairs, we do 24 hours roof leaks. 382-4493.

ASPHALT SHINGLING, CEDAR shakes, and carpentry done, free estimates, phone Ron, 382-2630.

HESLOP BROTHERS ROOFING. Reroofing experts, reliable and reasonable, 479-3274.

Signs

SIGNS
Of any kind, when you want them. Reasonable prices. 479-2336, after 6.

Sundecks

Duradek
Permanent Sundecks
478-0641
Vinyl sundeck floor covering. Free Estimates.

7 OAKS WATERPROOFING SYStems. New and old sundecks, factory approved applicators, CMHC approved, materials, "Guarantee" in writing. For free estimates phone Doug 478-7552.

VINYL STIC FIBERGLASS DECK SYSTEM, 5 YEAR GUARANTEE, PROFESSIONAL APPLICATION, WESTERN TEX COATING LTD. FREE ESTIMATE, 595-1233.

36 BUSINESS SERVICES and DIRECTORY

Tailors

SORENSON'S TAILOR AND DEsigner, specialist in ladies suits and coats. Men and Ladies alterations, 2230 Oak Bay Ave. 595-2115.

OAK BAY TAILORS
Tailoring, alteration, ladies and men. Quality leather alterations. 1826 Oak Bay Ave 598-4131

ALTERATIONS, MEN'S AND WOmen's clothing. 20 years' experience. Phone 382-2805.

BRITISH CUSTOM TAILORS
1311 BLANSHARD 383-2632

Tree Service

SKIP'S TREE SERVICE, REAsonable rates, free estimates, 479-5342.

MT. VIEW TREE SERVICE
"Everything in Trees"
Fully insured. 479-3873 (24 hr.)

CUSTOM FALLING AND TOPping. Fully insured. 385-7013 anytime.

BIG WIND TREE SERVICE
low rates 388-5115

Upholstery

ACE UPHOLSTERY
477-0455
Quality workmanship. European craftsman. Free estimate.

FURNITURE UPHOLSTERED and repaired, workmanship guaranteed, reasonable rates, free estimates. 388-5936, evenings 386-8670.

Window Cleaning

BARRETTS RESIDENTIAL WINdow cleaners. 3358 Glasgow Avenue. Phone 383-2353.

WINDOWS WASHED. AVERAGE house $9. Call 478-9461. Thank you.

38 TRAVEL

GOING ON A HOLIDAY TO MAUI?
Luxurious 1 and 2 bedroom units, fully furnished on beautiful sandy beaches. Off-season rates available now. April 15-Dec. 15 '78.
WANT TO RENT A CAR?
Cars available with rental of unit or without unit. Off-season rates available now.
For further details phone:
Iolani Holdings Ltd. 382-6042

Kaanapali Beach Maui
1-bedroom condominiums on beautiful white sand beach. Some vacancies Dec. and Jan. Call 479-7117 before 5 p.m. or 382-7642 after 5 p.m. and weekends, ask for Percy or leave message.

MAUI, ONE BEDROOM CONdominium, some openings still available in September, October, and November. Low seasonal rates. Excellent view, pool, and beach. 478-8007.

MAUI 2 BEDROOM DELUXE condominium, for rent October 1st-15th. Fully furnished, on quiet beach, near hydrofoil dock, special rates. Phone 386-3578 or 388-6729 after 5 p.m.

MAUI CONDOMINIUM FOR rent. The Whaler on Kaanapali Beach, January 11-25th. 753-2071 Nanaimo.

HAWAII — $409
14 Nights—Air and Hotel
Western Canada Travel 382-6160

RENT EXCELLENT HONOLULU condominium. View. October, November, $375 monthly. 382-9002.

39 PERSONALS

SOMEONE TO CARE FOR
This bachelor has been nothing short of extremely happy and flattered during the past five days. He believes within himself though, to have met the Right Woman to draw out the very best in him. Though with people's feelings and as time passes with each other, only then will they truly know the strength of their bond. He sincerely thanks each and every one of the Wonderful Women who replied and came through in this experience. May you all truly Harvest the Finest and accept no less. Much Love — Box 51.

SINGLE MALE, 37 YEARS OLD, 5'10" tall blue eyes, blond hair would like to meet slim quiet female, 30-40 years of age, who likes outdoors, shows, dancing, etc. for lasting companionship. Victoria Press Box 113.

I, MRS. VICTORIA CHARLOTTE (Switzer) Beggin, will not be responsible for any debts incurred in my name without my written permission from this date on, September 1, 1978.

YOUNG AQUARIAN MAN, LIKES the outdoors, is lonely, wants to meet lady who is sensitive, interesting and warm for close relationship. Photo appreciated. Reply Victoria Press Box 76.

MEET NEW FRIENDS, LEARN modern square dancing, Victa approved classes begin Sept. 20th. Singles and couples welcome. Call Spares "N" Pairs. 384-7128, 385-4706.

PROFESSIONAL GENT IN 50'S with some means wishes to meet intelligent and slender lady up to 50. Tel. no. and photo please. Thanks. Victoria Press Box 72.

MALE 6', 160 LBS., 40'S, WISHES to meet broadminded females and couples for good times. Victoria Press Box 95.

WANTED — CURLERS FOR SUNday night mixed league. Playland — 8 p.m. Beginners welcome. 477-4864.

GOING TO CALGARY? WOULD like to share expenses with person with car. 384-6445, ask for John.

39 PERSONALS

WELL ESTABLISHED 42 YEAR old business man, 165 pounds, medium height and build, good natured and non-smoker, enjoys activities such as tennis, cycling, walking, dining, dancing and pleasant home life wishes companionship with sincere, attractive lady aged 28 to 40. Reply Victoria Press Box 107.

FOUR SELECTVE WOMEN NEW in town, hate night club hassles, would like to receive correspondence from interesting, intelectual men with humour and savoir-faire, age 22-30. Victoria Press Box 119.

HAVING EXHAUSTED THE "Discoe" image — thought I'd try this approach, which doesn't feel comfortable. Woman late 20's, educated, attractive, outgoing, successful, hasn't met that "Special" man. Victoria Press Box 109.

WHO CARES IF YOU ARE pregnant? Birthright does. Phone 384-1431.

SOMETIMES A PROBLEM hurts less if you share it. We listen. NEED Crisis Line. 386-6323.

TO WHOM IT MAY CONCERN: I love you all ways.

40 BUSINESS PERSONALS

ALTERATIONS
Eaton's offers expert alteration service on:
DRESSES
SKIRTS
or
COATS
SUITS
PANTS
for Men and Women.
Telephone for an appointment
382-7141 (local 328)
EATON'S

SKIN CARE AND MAKE-UP LESson in the privacy of your home. Please call for appointment. Must be 16 years of age or older. Phone between 5-7 p.m. Monday-Friday. Ask for Lynn. 382-5829.

HYPNOSIS
Can Help Relieve
TENSION, PROBLEMS
Call 595-8782, 10-12 noon.

ROAN SOUND PRODUCTION. Tape Duplication, Recording Services, Weddings, meetings, etc. 384-6110.

FLY SCREENS QUOTED AND fitted, also patio doors. Long established. Phone H. Duncan Ltd., 385-4258.

TYPEWRITERS CLEANED AND serviced; in your home. $12.95. Evenings 385-9186.

ONELY? WRITE EMILY QUEST Friendship Bureau. Conidential. P.O. Box 5220.

PROFESSIONAL TYPING, Manuscripts, Resumes, Letters, etc. Phone for quotations, 383-3719.

CARD READING IN DEPTH
652-1765

42 EDUCATION

Drawing and Painting Classes By JACK WILKINSON
Classes will include lectures and demonstration in drawing composition, colour theory, painting techniques, art history and philosophy. Course will run for 10 weeks. Fees $50. To enroll phone 598-5974.

TUTORING IN ENGLISH, GRAMmar and composition. By experienced instructor. Secondary and Post Secondary levels. Non native speakers a speciality. Phone 477-4540.

GLASS STAINING CLASSES
Colourful and fun! Starting Sept. 21st. Register now. Royal Oak Hobbies, 479-7814.

HOSTESS COURSE, BROADmead area. Over a cup of tea learn in my house how to make hors d'oeuvres, fancy fruit platters, cake decorations, etc., etc. 15 hours, $25. 658-8739.

CHRISTOPHER ROBIN PREschool, a co-operative, corner of Carey and Tillicum, has a few openings for 3 and 4 year olds. 479-1567, 479-9721.

ART CLASSES
Portrait and general drawing and painting, day or evening, childrens classes, register now for Sept. The Studio — 598-1358.

TOWN AND COUNTRY COoperative pre school, at 501 Bolskin has vacancies for 3 and 4 year olds. Phone Judy at 383-2890.

EXPERT TUTORING, BY EXPErienced teacher: specializing in remedial reading and arithmetic. 598-1359.

PRIVATE LESSONS IN FRENCH by a young lady educated in Switzerland. 595-5044 between 5-8 p.m.

LEARN POTTERY ON THE wheel. Very small classes. Lessons $50. 479-4663.

EFFECTIVE AND CORRECTIVE speech. Qualified teacher. Phone 388-7190 or 598-6326.

WHEEL THROWING, 2 STUdents per 2 wheels. Two hours, $60. 385-2178 or 386-2613.

43 DANCING

LEARN DISCO
Waltz, Foxtrot, Jive and Cha Cha
New Classes Start:
Week Comm. 18th Sept.
Register Now!
RAY ELLIS DANCE STUDIO
536 Broughton Street
383-4040 or 384-9002

DANCER'S SUPPLY AND WOOL Shop, has moved around the corner, to 1006 Blanshard St. kitty corner from the Royal Theatre, 383-6815.

CORDOVA BAY DANCE SCHOOL Ballet, beginners tap, jazz, and ladies' and teens' exercises. 652-1439 or 658-8843.

BATON TWIRLING LESSONS, 3220 Cedar Hill Road. Resident, phone 383-8247.

60 FUEL

ALDER FIREWOOD DELIVERED and stacked by order only. Phone 384-4632

SEASONED DRY ALDER, SPLIT and delivered, $45 a pickup truck load. Call Murray, 598-2185.

ALDER FOR SALE BY THE pick-up load. $30. Will deliver. 478-4592.

ALDER OR FIR, SPLIT AND DElivered, $45 per cord, phone 745-3459 or 745-6284.

ALDER, $55 A CORD, SPLIT AND delivered, anytime. 477-3556.

NO. 1 ALDER, SPLIT, DELIVered, $65 full cord. 642-5570.

ALDER, SPLIT AND SEASONED, $60 a full cord, delivered. 642-4454.

63 TIMBER

WANTED TIMBER
FELLED BUCKED or STANDING
Fir, Cedar or Hemlock
Ideal Sawmill Ltd. 385-0441

CUSTOM LOGGING SELECTIVEly done. Cleanup and payment guaranteed. 595-2757 anytime.

TIMBER WANTED STANDING or felled. Top prices paid. 385-7013 anytime.

FALLING CONTRACTS WANTED. Ready to go. 385-7013.

STANDING AND FELLED timber wanted. 658-5046.

65 BUILDING SUPPLIES

APPROX. 5 SQUARE EXTRA thick 18" re-sawn shakes, $7-bundle. Phone Dave at 595-2658, 598-5144.

ROOFING, WALLS, FENCING 150' of 4x8 used asbestos, cemet panels, $5 each. 478-2822.

65 BUILDING SUPPLIES

HOME LUMBER & Building Supplies
470 Ardersier Rd.
385-8711

Duroid Shingles
210 wt. No. 1 Asphalt self seal. All colours in stock, per sq. $23.95

INSULATION
FIBERGLASS

PRICE PER 1,000 SQ. FT.	
R12—4"	$140
R20—6"	$240
R28—8"	$310

GYPROC SPECIAL
Price per 1,000 Sq. Ft.

½" GYPROC	$110
⅝" FIRESTOP	$140

STD FIR PLY

4x8—⅝ T and G	$11.95
4x8—½ Std.	$ 9.95
4x8—⅜ Std.	$ 7.45
4x8—¾ Std.	$14.50

SANDED FIR 4X8 PLYWOOD

G.I.S.		Factory
$ 9.95,	¼	$ 7.95
$12.95,	⅜	$10.95
$14.95,	½	$12.95
$21.50,	¾	$16.50

D UNSANDED

4x8—5-16	$ 5.75
4x8—⅜	$ 6.75
4x8—½	$ 8.95
4x8—⅝	$ 9.95
4x8—¾	$12.25

Framing Lumber
STD. & BTR. FIR

2x4—92¼ Pet stud	$289
2x4—8'—20'	$299
2x8—8'—14'	$289
2x10—8'—24'	$330
2x12—8'—20'	$330

Deliveries made anywhere on Vancouver Island and Gulf Islands. Before you buy compare our prices. For quality, service and guaranteed savings, phone:
386-3374
385-8711

JUBILEE BUILDING SUPPLIES Ltd.
FIBREGLASS INSULATION
R12 — $140 per 1000
R20 — $240 per 1000
Call the Experts for a Free Estimate on Diamond or MERIT CABINETS
(Opposite Town & Country next to MacDonalds Bakery)
OPEN SATURDAY 10-3 P.M.
574 Culduthel Rd. 388-5412

VICTORIA KITCHEN CENTRE FOR
CITATION CABINETS
RENOVATIONS - NEW HOMES
See Our Showroom Display at Cubbon's on Cook or Colwood or Phone 388-4623

VAN ISLE WINDOWS
401 DAVID ST.
383-7128
You Can Afford Us!!
You Can't Afford Not To Find Out About Us
GIVE US A TRY

IMPERIAL BUILDING MATERIALS LTD.
The Builders Supply House
2955 Douglas 386-1101

NORSECRAFT HARDWOOD Industries Ltd.
383-4233
NOW IN STOCK
ZEBRA WOOD—VERMILLION
BUBINGA—MACA WOOD
541 David St. 383-4233

SAANICH LUMBER YARDS

12x20' Garage	
Roofing extra	$380.00
8'x10' Greenhouse	$270.00
6'x7'6" Garden shed	$210.00
Work Bench Materials	$ 14.00
Pram Dinghy Kit	$ 57.00
5'x6' Compost box	$ 11.50

—SABOT KIT 7'11"
3041 Douglas St. 385-2486

CEDAR
Direct from mill prices. We specialize in Resawn shakes, custom sawn wavey edge siding, Standard and better lumber and siding. Post and Beams and round fenceposts No economy or utility grades available. Phone 642-3189 or 646-2060 after 6 p.m.

Don't waste lumber at today's high prices. Use our QUICK STRIP plywood forms for all concrete work. Fast and economical. 658-5122 for free estimates.
WESTERN FORM RENTALS LTD.
773 Cordova Bay Rd.

Butler Brothers Supplies
2046 Keating X-Road
652-1121

PLAZA PAINT POT
3645 Shelbourne 477-4222
Wall paper-paint-supplies
C.I.L. PAINT our SPECIALTY

INSULATED ASBESTOS PANELS 4'x12', suitable for deck in insulated roof system or insulation panels. $10 a panel. Located in Comox 334-2341.

READY MIX
We deliver ¼ yard and up. Mon.-Sat. 478-3522, evenings 385-9285.

NEW AND USED ALUMINUM and wooden windows, thermo and single. Large selection. Cheap. 474-2908

PAN ALTO SAXOPHONE, GOOD condition, open to offers. 386-1875.

MUSSER ONE-NIGHTER VIBRAphone, $1200. Bill at 383-9426.

GERHARD HEINTZMAN, upright piano, $875. cash, 598-7134.

B FLAT B AND H CLARINET, fine condition, $100. 598-2271.

WURLITZER ORGAN-FRUIT wood, as new, $1500 Firm. 598-2257.

E FLAT ALTO SAX, $450.
748-0996.

BORGANI TENOR SAX, $300, O.B.O., 477-5543 after 6.

HANDSPLIT SHAKES ⅜ TO ½", $45 per square, 642-5794.

NEW ALUMINUM WINDOWS, various sizes. Call 382-4322.

70 MUSICAL INSTRUMENTS

For Sound
For Performance
FOR VERSATILITY
WE'RE FOR GALANTI

HOW ABOUT YOU?

Drop by for a show of hands. Longest warranty, lowest prices and family lessons.

CASCADE PIANO & ORGAN
In Hillside Mall
595-4124

School Band Instruments

We carry the largest stock of rentals on Vancouver Island. We also service what we rent or sell.

NELSON'S MUSIC
1315 Government 385-9728

Bernie PORTER Music

Is PLEASED to announce that Reginald Stone has joined the ORGANization. He will be happy to show YOU the new line of EZ play THOMAS ORGANS as featured for many years on the Lawrence Welk Show. Exciting — Excellence — Priced right. $1645 and up. Bernie Porter Music, the House of Experience.

725 CALEDONIA
PARK FREE 'TIL 9 P.M.
382-9542

Baldwin
Music Gallery
388-4034 (207) 3400 Douglas

Trade up to a Baldwin piano or organ. Ask for BARBARA CRAWFORD

CONN

The organs to learn on. Large selection and price range.
Ask for Lann Copeland

SOUND OF MUSIC
PIANO AND ORGAN CENTRE
1517 Quadra 383-0239

MONITORS

Any P.A. system is incomplete without a monitoring system. For a limited time only: MARSHALL 30 watt R.M.S. monitors with amplifier, 12-inch speaker, and tweeter, list price $365; now Only $255.
For the Best in rock and roll: HIWATT, MARSHALL, FENDER, GIBSON, IBANEZ, JBL, DIMARZIO, and more:—
SOFT SOUNDS MUSIC
2031 OAK BAY AVE.
10-5:30 MON.-SAT. 598-1524

RECONDITIONED
Band Instrument Specials

Clarinets	from $89
Trumpets	from $69
Flutes	from $99
Saxaphones	from $159
Trombones	from $69

These are just a few examples. Drop in for all your back to school musical needs. Special prices on new instruments too. Chargex and Master Charge welcome.
PAMUS
Musical Instruments
1108 Blanshard (at Fort) 386-8475

Rent To Own
PIANOS and ORGANS
Gleeson Music City
HOME OF HAMMOND ORGAN and HEINTZMAN PIANOS
714 Fort 388-9632

NOW AT EATON'S
Heintzman Pianos

See the new "Scandia." Warm contemporary styling in teak or select from 6 other styles of these fine pianos.
MAIN FLOOR
HOME FURNISHINGS BLDG.

BAND INSTRUMENT LEASES
Top quality new and near new band instruments at reasonable rates. All payments apply to purchase. Chargex and Master Charge welcome.
PAMUS
Musical Instruments
1108 Blanshard (at Fort) 386-8475

EATON'S
CASH FOR USED PIANOS
PHONE 382-7141
LOCAL 230

ROLAND VK6 INCLUDING 760 Leslie, 4 months old, 2 manual, draw bars, presets, percussion, bass pedals, Hammond sound in a combo, new cost $6,800. Asking $4,995. 384-3868.

HEADQUARTERS FOR YOUR school band rental instruments. Good selection of new and used. School books and music stands available from HALL and FAIRFIELD MUSIC, 728 Fort, 385-3307.

WANTED — GOOD USED PIANO, reasonable, for senior citizens group or will provide TLC free for anyone with a storage problem. 384-6542 or 595-8802.

RICHARD DENZIL
PIANO TUNER — TECHNICIAN
Regulation, repairing, rebuilding.
388-9295

STEINWAY GRAND PIANO, beautiful mahogany cabinet, excellent, classical instrument. For appointment call 384-3935, 479-0175.

PIANO, SHERLOCK-MANNING, like new, 2½ years old. Walnut. Present retail value — over $2000. Our price — $1600 firm. 598-8726.

BELL UPRIGHT GRAND PIANO, (Circa 1905), beautiful tone and condition — $1250. 658-8466.

FENDER BASSMAN AMP, $325; Marshall speaker cabinets, $225; Ibanez Les Paul custom with case $300. 384-2347.

YAMAHA 100 WATT, BASS AMP, 1 year old, $400 firm, Ventura bass guitar, $150, guitar amp, $25. 386-0636.

HAMMOND EVERETT ELECTRIC organ 2 manual, pedal board, many features $650. 384-6059.

ANTIQUE WILLIAM PIANO AND bench, mahogany case, beautiful tone, $950. 592-4429.

PREMIER SNARE DRUM, ZILJIAN Hi-Hat symbols, $100. 592-1316 after 4.

BELLS FOR SALE, SUITABLE for Elementary School band, 478-1151.

WANTED: 88-KEY ROLAND electric piano or equal. 477-2724, after 6 p.m.

CONN ORGAN, MINUETTE 544, new condition, $4,000. 595-0131.

HEINTZMAN UPRIGHT PIANO, good condition, call 385-0330.

1965 GIBSON J-40, WITH CASE, $475, 656-6537.

UNIVOX STAGE AMP, ALMOST new, $130. 478-9252.

71 MUSIC TEACHERS

Scott PIANO & ORGAN
LESSONS
REGISTER NOW 386-2434
BLANSHARD AT JOHNSON

LESSONS and SERVICE
MOST INSTRUMENTS
BERNIE PORTER Music
725 CALEDONIA 382-9542

EUROPEAN TRAINED MUSIC teacher. Piano and wind instruments. Will instruct in your home. Beginners to Diploma standard. Oak Bay - Gordon Head area. 652-2476.

CLASSICAL PIANO METHODS IN Gordon Head area. Young beginners and adult beginners to intermediate level. Phone Jim Anderson 477-6439.

GUITAR LESSONS!
Folk, pop, jazz or classical. The English Music Studio, 388-9423. Evenings, 595-8365.

CLASSICAL GUITAR LESSONS
Both basic techniques and classical technique, taught by Bryan Townsend, B. Mus., phone 592-7261.

EXPERIENCED SINGING teacher, University area. Phone Mrs. Doreen Thompson, 477-0915.

PIANO LESSONS FOR BEGINNERS to Grade 6. Children or adults. 479-2210.

T.E. NAGURSKI ARCT, CAGO. Openings for instruction in piano, organ and voice. 382-6234 evenings.

PIANO LESSONS, BRENTWOOD area. Classical and popular. Mrs. Joan Doney: 652-2014.

PIANO-THEORY TEACHER. Toronto Royal Conservatory Method. 384-0355 (10-8).

VIOLIN OR VIOLA LESSONS BY symphony musician. Reasonable rates. 386-0894.

PIANO LESSONS, CLASSICAL, Ross Bay area. Celia Scott, RMT, 598-4173.

77 MOTORCYCLES

STOP!! LOOK!! LISTEN!!

YEAR END CLEARANCE
1978 YAMAHAS

ROAD

YB100	$699
RD400	$1549
SR500	$1899
XS650	$2199
XS650 Special	$2499
XS750 Special	$3099
XS1100	$3699

TRAIL

YZ80	$699
DT100	$789
DT175	$1199
DT250	$1399
TY125	$1169
TY250	$1399
TT500	$1799

SUPER SAVING
77 RD400 $1349

1st Come, 1st Served. Layaway till Spring '79 available. Remember 1979 prices will be up approx. 15% due to dollar devaluation. Act now, very limited quantities available.

MULLINS MARINE
SALES LTD.
382-1928 D-00365A
925 Yates St.

MOPEDS - 18
Models. Test ride. Island Motor, 385-3515, 602 Esquimalt. D1920A.

POWERTOWN M.C.
service to all Makes. Hi-Performance parts. 384-1249 D199169A. 614 Grenville.

HARLEY PARTS, BRANCH, 38 mm Mikuni plus intake manifold, Complete 6 over super glide front end with disc and wheel. Offers. 382-4012.

HARLEY DAVIDSON
1978 Dual disc brake front end, complete with guages, plus rear disc wheel complete, 1972 650 Yamaha $325, needs wiring. 595-0526.

'74 NORTON 850 COMMANDO 10,000 miles on bike, excellent shape, Harley back wheels and extended front end. Custom seat. $1,500. 478-4424.

74 900 KAWASAKI, CDI IGNItion, plus oil cooler, 19,000 miles, with helmets, complete Belstaff. $1,900. Call between 6-7 evenings. 384-3429.

74 NORTON 850 EXTRAS
73 350F Honda, fairing extras, 650 Norton, dunstal cafe racer, needs work. 250 Enfields, spares, needs work. 478-3704.

VICTORIA HONDA
HONDA, BULTACO, HARLEY
2851 Douglas St. 386-8364
DL01943A

SACRIFICE. 1978 KAWASAKI ZIR. Showroom condition. New gold paint. Only 3,500 km. Offers on $3,400. 384-5972, 385-0323.

1976 HONDA 500T, EXCELLENT condition, bought new in June, 1200 miles left on warranty. All highway miles. 386-7340.

'74 YAMAHA 500, EXCELLENT shape, low mileage. Asking $1050. Serious enquiries only. 384-5278.

1978 KZ1000, 2 MONTHS OLD, Fairing touring seat, crash guard, $3,000. 384-1249.

'77 YAMAHA TY175. EXCELLENT condition, extras, $900 firm, 478-9773.

76 HONDA 750 FOUR. $1,800. With roll bar, carrying rack. 382-0627.

1977 ODYSSEY IN GOOD SHAPE for off-road use. Good for hunting. 749-6315.

1976½ BMW R60-6, PERFECT condition, shadow fairing, bags rack, 382-6538.

TRAIL BIKE, 1977 KAWASAKI 75, new condition, $400. 478-5125 after 5 p.m.

BROOKLANDS MOTORCYCLES
HARLEY DAVIDSON—HONDA
937 Fort DL-1271 383-5926

1977 HONDA XL250, 1500 MILES, excellent condition, extras, $1100, 652-5797.

WANTED: BELSTAFF JACKET and pants, medium, must be reasonable 478-3684.

1978 650 YAMAHA SPECIAL. Custom paint, backrest, $2400. 383-7970.

250 BULTACO DIRT BIKE, $175. 382-8443.

1976 YAMAHA 750, shaft drive, with fairing, phone 595-2457.

1977 XS, 650 AS NEW, MUST sell, sacrifice, $1,800 firm. 656-4606.

1977 KAWASAKI KZ200 MOTORcycle, 598-7778.

1978 HARLEY SPORTSTER, $3800. 386-1661.

1975 HONDA 360T, FULL ACCESsories, 385-2718.

1977 SUZUKI 550, $1895 OR BEST offer. 478-5011

77 MOTORCYCLES

FREDERICK MOTORS
SUZUKI—KAWASAKI—BMW
616 Queens DL-00834A 383-0823

K. J. KAWASAKI
2940 DOUGLAS
385-0323 DL-01836A

1974 850 NORTON COMMANDO, needs work, unusual circumstances. $750 firm, call 386-0827.

'73 KAWASAKI 750, CUSTOM paint, 500 miles on rebuilt motor, $1,250 or best offer. 656-6154.

'74 KAWASAKI GT4R, HI AND low 5-speed, 100cc, Knobby tires. Phone 383-5707. $400.

YAMAHA XS360, EXCELLENT condition with guages, plus rear $1,100. John 382-7824.

'76 KAWASAKI KZ750, EXcellent condition, offers. Phone 595-1226.

'77 YAMAHA TY175, GOOD shape, $850 or best offer. Greg, 592-0524.

'75 175 YAMAHA ENDURO, EXcellent shape, forced to sell, offers. 658-5995.

NEW KING AND QUEEN BIKE seat, $125. 652-1728.

HONDA 350 CB TWIN, NEEDS front end work, Daryl, 479-4475.

78 BICYCLES

2 MEN'S 10-SPEEDS, IMMACUlate condition, used twice, regular $135 each, for $95 each, after 6 p.m., 478-4572.

DEALER FOR RALEIGH, C.C.M., Shields, Nishiki, B.R.C., Tiger. Open 8 a.m. - 8 p.m. Sun. 12-5, Reno Bikes, 384-5514.

APOLLO BICYCLE, 10-SPEED, good condition. Open to offers. Phone after 6:30, 477-6734.

MAN'S 3 SPEED, 23" WHEELS, good running order. $25. 386-1096, 477-7366.

MANS OLDER MODEL CCM 3 speed, 21" frame bike, good condition. $40. 477-1407.

NEW RALEIGH BOY'S BIKE, $75. Offers. 1919 San Fernando, 477-8895.

10 SPEED BOY'S BIKE, GIRL'S 3 speed Mustang, boy's Mustang, girl's standard bike. 384-2197.

MAN'S CCM 5-SPEED AND lady's Raleigh 5-speed. 592-0867.

2 GIRLS, 26" BIKES. (1 Raleigh), 592-7628.

80 BOATS and MARINE

BROKERAGE!

- 24' Fiberform C-B
- 24' Fiberform Express
- 20' Lynwood
- 19' Glas Ply
- 19' Surf Tamer
- 18' Sangster
- 18' K and C
- 17' Sangster

FALL SPECIALS!

WATER SKIS 10% OFF

TARPS TARPS!!
The Best Selection in Town!
SHARP PRICES TOO!

FUEL TANKS!
Complete kits! Build your own 10 gal. tank into your boat!
ONLY $89.95

MARINE BATTERIES

60 Amp	$44.95
90 Amp.	$59.95

Mercury Marine
800 Cloverdale
385-1457

DOUBLE EAGLE
CAMPION
JOHNSON—ROAD RUNNER

bob whyte marine ltd.
SALES AND SERVICE
Corner Harbour and Resthaven
656-7286 SIDNEY
OPEN EVERY DAY
9 A.M. 'TILL 6 P.M.

Van Isle Marina
DEKS OLJE
The new efficient way to treat and finish your teak and other woods. Obtainable also at SAILTREND, BOSUN'S LOCKER, MITCHELL AND ANDERSON (SIDNEY).
VAN ISLE MARINA CO. LTD.
Box 2130 Sidney, B.C.

THUNDERBIRD YACHT SALES
AT WESTPORT MARINA
BAYLINER YACHTS
CHB 34 TRAWLERS
CARVER BOATS
CRUISER-A-HOMES
656-5832

Chrysler—Seagull
OUTBOARDS
Sales — Parts — Service
KEN PRASING EQUIPMENT
478-9313 934 Goldstream

Allstate
MARINE INSURANCE
Excellent Rates. Low deductibles.
HENDERSON REALTY 385-9741

1964 18 HORSE POWER Evinrude, used in fresh water only. Excellent condition. $200. Spillsbury Tyndall AM marine radio and new prop for 35 horsepower Mercury. Evenings 592-0149.

'75 22' SEARAY F.W.C., C.B., depth sounder, dinghy, boathouse kept, plus many extras. 479-2929, after 5.

MUST SELL, 14' FIBERGLASS over moulded birch, 25 Evinrude and trailer, $250 or best offer, 382-2552.

HAVE YOUR TRIED WIND surfing yet? Fall sale, demo boards, fully rigged, $500 to $700. Call 382-23112 or 477-4648.

33 HORSEPOWER JOHNSON, manual start, very low hours, $600, may take 6 to 10 horsepower Johnson in trade. 478-2822.

11' RUNABOUT WITH 1970 REbuilt 40 hp Evinrude and trailer. $500. Will sell separate 656-2662.

20' K&C HARDTOP, FIBREGLASS 125 H.P. Johnson, OB. $3000. 743-2984.

12' FIBERGLASS, 20 HORSE power Johnson and trailer, 479-5272.

FOR SALE — 14' ALUMINUM runabout with trailer, $400 or best offer. 652-9943.

18' CABIN CRUISER, JUST REpainted, with 1970 rebuilt 50 horse Mercury. 656-6161.

10 GALLONS, FIBERGLASS resin, bring your own container. 595-5770.

16' FIBERGLASS FREIGHTER style canoe, $250. 3 horsepower Evinrude outboard, $150. 479-5392.

WANTED, TRAILER FOR 20' boat, approx. 3500 lbs. Tandem preferred, 386-2810.

WELDING REPAIR, BOAT trailers a specialty. 479-8817.

1974, 9½ JOHNSON AND OLDER 18 Evinrude. 478-0478.

18'x36" cedar stripped canoe. 598-7819.

WESTCOAST TROLLER, 40', 10 Ton A License. 478-5720.

37' TROLLER, FULLY equipped. 642-4298, 642-5455.

'74 16' GLASTRON WITH '75 85 hp Merc, like new. 656-5879.

80 BOATS and MARINE

PELAGIC
PACIFIC INDUSTRIES (1974) LTD.

A COMPLETE STOCK OF FIBERGLASS AND EPOXY MATERIALS
Z SPAR
MARINE PAINTS
428 E. Burnside
VICTORIA
386-1811 386-7814

Gypsy Yacht Sales

SEE YOU AT THE VANCOUVER FLOATING BOAT SHOW
SEPT. 9 THRU 17
OFFICE RE-OPENS SEPT. 18

BRITISH COLUMBIA'S EXCLUSIVE DEALER FOR COLUMBIA YACHTS
2270 Harbour Rd., Sidney 656-5591

A SELECTION FROM OUR LISTINGS
Fisher 37 — Grand Banks 42, Vega 27 — Albin 25 — Tolly 26, Cat 29 — Crown 23 — Coronet 27 — Cheoy Lee 21 — Swiftsure 24 — Pacemaker 34, and many more at:

NATIONAL
Boat Sales Ltd.
2060 White Birch Road
Sidney, B.C.
V8L 2R1, Tel (604) 656-3966
AND ALSO AT
False Creek, Van.

SAVE NOW!
On All Remaining MERCURY and HONDA outboards
AT
MULLINS MARINE
925 Yates St. D-00365A
382-1928 382-4515

D J YACHTS
Must sell this excellent 40' Diesel. 1975 Pelagic hull, custom interior. Good live-aboard with electric galley, washer and dryer, two heads, shower, and much more. Make an offer — it will be considered.
Joyce Omlid and Don White 658-5558
Randy Boyle 598-3366

WE ARE DINGHY SPECIALISTS
And carry the largest selection in stock n B.C. Davidson, Livingston, Galleon, Halda, Hawthorne, Sportyak and many others, Cartoppers, too.
ALL BAY MARINA
2238 Harbour Rd. Sidney
656-3167
(Open 6 days 8:30-5:30. Closed Mondays)

HARBOUR MACHINE LTD.
CHRYSLER — VOLVO
Marine gas and diesel engines
Complete Propeller and Shaft repairs
One day service when necessary
Custom Machine and Welding work
31 Erie Street 383-6555

CANOE COVE
Yacht Sales
Open 7 Days a Week
656-5711 659-3918
Eves. 652-4386

Tollycraft
CEDAR GROVE MARINA
656-2580

BOATERS!
SEE OUR large display of appliances, plumbing and electrical supplies.
PEDEN R.V. LTD.
2855 Quesnel 386-2464
Behind Empress Pontiac Buick

RADIOS—SOUNDERS—RADAR
VHF — Single Sideband — CB radio — Flasher depth sounders — Radar — Chart recording sounders Sales — Service — Installation. Bail and Shemilt Electronics Ltd. 1 West Burnside Rd. 386-9414

LISTINGS NEEDED
We have more buyers than boats. Can sell your good used boat (over 25') quickly, commercial or pleasure. Squire Boat Brokerage, 384-3363.

7½' FIBERGLASS, GOOD CONdition, low hours on 65 h.p. Johnson, tack and sounder, built-in 15-gallon tank, E-Z load trailer, new top; $3900. 749-3658 after 6.

14'10" FIBERGLASS BOAT, COMplete with 40 hp Johnson, completely rebuilt. Explorer tilt boom trailer and CB radio. Like new. $1995. 652-3306.

17' GLASS OVER PLY, FLAT bottom boat. Can be motored or sailed. Complete with Dacron sails and trailer. $300 or trade? 479-1249, 479-3740.

1976 26' TOLLYCRAFT 255 INboard, V drive, propane stove and heater, 3-way fridge, F.W.C. Immaculate condition. $31,000. 246-9333 after 6.

16' FIBERGLASS OVER PLYwood, rebuilt 33 horsepower engine. Leaving town, must sell. With moorage, offers on $750. 479-6001.

17' FIBERGLASS AQUA STAR, 1977-65 horsepower Mercury outboard. Good fishing boat. $2700. 478-9976.

TANDUM TILT BOAT TRAILER, with winch, rigged for sailboats but easily converted, offers. 656-5343.

16' FIBRE BOTTOM RUNABOUT, 6-horse Johnson, '69, tilt trailer, will sell separate, $400; 382-1081 between 11 — 2 or after 9:30 p.m.

SIDNEY OUTBOARD
STERNDRIVE
Mercury Sales and Service
2520 Beacon 656-3221

16' CLINKER, EXCELLENT CONdition, new 9.9 Johnson, asking $1495 for both or will sell separately. Call 592-1438.

MUST SELL, 14½' BOAT WITH 28 Johnson, trailer, sounder, and more, $850 or offer, after 6, 598-6232.

BARNACLE YACHT CHARTERS Bareboat or skippered. Power or sail, 24-110' 382-6633.

24' FIBERFORM BAJA COMmand Bridge, loaded, very clean, must sell, offers. 479-8389.

MV LITTLE CLIPPER 40' WEST coast troller, 11.67 tons, A licence, 112-743-2521 or 112-743-5108.

75 HORSEPOWER EVINRUDE with electric start for sale. $850 or best offer, 385-3486.

DINGHY FOUND ADRIFT NEAR Sidney, claim by identifying. 477-5002.

14' FIBERGLASS BOAT, WITH 50 Mercury and trailer, $1,450. 658-5928.

16½ FIBERFORM BOW RIDER, 115 horse Merc, Calkins trailer, all excellent, $4550, 652-3318.

McQUADES MARINE SUPPLY
For all your boating needs
1252 Wharf St. 388-4343

26' CRISCRAFT, INBOARD, COMpletely redone, must sell, $11,900. 595-7729.

WESTCOAST 40' TRAWLER
Fully equipped, 478-4336

80 BOATS and MARINE

OUTBOARD MOTOR SALE
4 H.P.
6 H.P.
9.9 H.P.
20 H.P.
35 H.P.
55 H.P.
70 H.P.
NEW AND USED

USED ZODIACS
Mark II
Mork I
Cadet
Avon

LARGE SUPPLY OF CHANDLERY ON SALE NOW
ABOVE SALE ON WHILE STOCK LASTS
UNDER NEW MANAGEMENT
OPEN 7 DAYS A WEEK

OAK BAY MARINE
Sales and Service
1327 Beach Dr. 598-3393

GP
"It's the Service That Sets Us Apart"
BAYLINER
HOURSTON
GLASSCRAFT
MIRRO CRAFT
JOHNSON OUTBOARDS
VOLVO - OMC
STERNDRIVES — TRAILERS ACCESSORIES
AT
GIBSON
Powercraft Centre Ltd.
2520 Govt. St. (near Bay)
382-8291

1976 ZODIAC INFLATABLE Mark II compact, 12 ft., rated to 1200 lbs., excellent condition plus .8 h.p. Mercury outboard, approx. 100 hours; $2200. 592-6720 after p.m.

27' EXPRESS CRUISER, LAPstrake hull, 10'6 beam, low hours on new power, 327 f.w.c., canvas, depth sounder, C.B., dinghy, etc. $12,000 firm. 382-2615.

1977 20 HORSEPOWER MERC, manual, used 4 times, 2 props and tank, excellent condition. $800. After 6 p.m. 478-1229.

26' EXPRESS CRUISER, EXcellent condition throughout. 652-4550, no reasonable offer refused.

20 H.P. VOLVO OUTBOARD, electric start, long shaft, starts easy, $800. 652-5797.

BAYSHORE FOR
Marine Insurance, 382-7203

1974 20' BAYLINER ADMIRALTY, only 160 hours. 656-2563.

WANTED — A LICENCE TONnage, 642-4298, 642-5455.

81 SAILBOATS

VICTORIA BOAT MART
offers your choice of three popular up-and-running sailboats priced to SELL.

COLUMBIA 26, 4-berth cruiser-racer. Merc 110 Electric (new), Main, Jib, Spinnaker, 135% genny, 185% genny, Roller reef, slab reef, 2 anchors, kero stove, pulpits, lifelines, full winter cover and Sportyak. Owner moving up wishes to sell immediately at less than market vale, $14,500.

CROWN 23, Merc 9.8, 5 sails, special traveller, vangs and full spinnaker gear, Pulpit and lines, Anchor, stove, compass and many other extras, try $9,900 offer as is.

CAL 25, Custom interior, 4 berths, galley, enc. W.C. new 15 hp Johnson Elec. w alternator. Pulpits, dbl lifelines, C.B. radio, sounder. Priced to SELL at $11,500.

On display and ready to Seatrial at VICTORIA BOAT MART, 453 Head St. Westbay Marina, 383-3324.

26' THUNDERBIRD, EXcellent condition, built 74, fiberglass deck, composition hull, teak interior, slide-out galley, head, sounder, rigged for racing, 3 sails, aluminum mask and boom, digital knot meter, pushpit, pulpit, safety line, 9.5 electric start, OB motor, measured, $10,000. 112-247-8208 or 247-8794, Silva Bay.

BRAND NEW
TANZER
SAILBOATS ON DISPLAY
22'—7.5 metre (24½')—26'
at BOB WHYTE MARINE
Sales and Service
656-7286
Corner Harbour and Resthaven

30' MORGAN
Completely race equipped, 7 berths, enclosed head, Nav. equip. includes AM radio, C.B. weather receiver, sounder, 3 head sails and new watts main $34,400
CEDAR GROVE MARINA AND SALES 656-2580

FIXED KEEL SAILBOAT TRAILer, carrying capacity up to 3,000 lbs. Example — Paceship 23'. Sturdy construction, excellent condition, $800 or best offer. Call 592-1001.

CAL 29
New endura paint. Custom interior, Atomic 4, 11 sails, 6 berths. Fully equipped. Immaculate condition. Charter option. Vancouver: 943-8033.

ISLAND DRIFTER
25' MOTOR SAILER
at Squire Boat Brokerage, Outer Harbour Marine Ways, 525 Head St, 384-3363.

1977 MINTO SAILING DINGHY, excellent condition, fiberglass hull, Dacron sail, oars. Ideal for sail, row or power. Car portable. Offers on $775. 598-3706.

VICTORIA HONDA
OUTBOARDS for the sailor
7½ hp and 9.9 hp in stock
2851 Douglas 386-8364

34' WHARRAM CATAMARAN, three sails, two anchors, SeaGull engine, dinghy, equipped for cruising. Asking $3,000 or best offer. 384-6846 anytime.

28' F-G TAIPAN SLOOP, VOLVO diesel, head, CB, stove, etc, teak decks, dinghy, full sails, excellent cruiser. View H12, Oak Bay Marina, $21,500. 598-6878.

CROWN 23, RIGGED FOR RACing and cruising; large inventory, 6 sails, stove, knot meter, outboard, etc. Marine survey report. 477-8094

ERICSON YACHTS
Anglers Anchorage Marina
933 Marchant, Brentwood Bay
652-3531

FIREBALL
All wood, 3 sails, all sails excellent. Boat needs small amount of work. Must sell. 598-8517.

18' OPEN CRUISING SLOOP built 1927, 1917 Easthope inboard. Both completely rebuilt 1977-78. A beautiful classic. $3,900. 383-6293.

MUST SELL 22' SAILING SLOOP, good condition, survey available, asking $3500. Phone between 10 a.m. and 1 p.m., 383-1830.

1975 ERICSON 29' 3 HEADSAILS, pedestal steering, split cockpit, well maintained. $35,500. 382-6651, 592-9228.

VEGA 27, EXTENSIVELY equipped for cruising, in immaculate condition. 652-3520 evenings after 6.

TANZER 22, IMMACULATE CONdition, completely rugged for cruising and racing, phone 386-9682 for complete list of extras.

36' FIBERGLASS SAILBOAT hull and deck, U-finish. 112-334-3761.

23' WHARRAM CATAMARAN, must sell or trade, best offer. 385-3517.

23' PACE SHIP, MANY EXTRAS, moorage, $8,500. 478-3704.

81 SAILBOATS

SAN JUAN 24, 1976, 9.9 Evinrude, knot metre, sounder. 386-6679.

SAILTREND
1157 Newport 592-2711

83 AIRCRAFT

1958 CESSNA 172, 130 S.M.O.H. clean, 11,500. 652-4326 after 4 p.m.

92 SPORTING GOODS

Robinson's

RIFLES original Man-Schoen 30-06 3x9 mint $795. Marlin 45-70 1½x4 $299. Rem. 22-250 2x9, $399. Savage 300 4x $299. Ruger 44 mag. auto 2¾ $329. Alpine 270 4x $299. B.S.A. 7mm mag. 3x9, $279. Marlin 444 4x $224. Win. 30-30 $139 Voere 30-06 4x $349. Win. 225 4x $349. Rem. pump 30-06 4x $269. SHOT GUNS Browning 12G o-u Belgian $849. Win 12G 3" pump $179. Brown 12G 2 shot auto $199. Rem. 12G auto $179. Hungar lan 12G o-u 3" $299.
See us for largest selection scopes, Binoculars, slings, ammo, reloading supplies, outdoor cloths.
Free 1-year lay-away plan
1307 BROAD 385-3429

INTERNATIONAL KNIVES
RIFLES—PISTOLS—SHOTGUNS

SUPER BUYS!
New Whitworth
Balmoral 7x57
$169.50 or with new 4X Bushnell ready to go only $225
WE HAVE THE EDGE!
574 Yates St. 383-2422

FRANK WHITE'S SCUBA SHOP
832 Fisgard 385-4718

THE MOST THOROUGH SCUBA COURSE AVAILABLE
From the People who have been teaching the longest. 8 theory lessons, 7 pool lessons, 5 snorkel ocean dives, 5 scuba ocean dives.
STARTS MONDAY OCT. 2
Drop in for a course outline
Instructor Warren Buck

PLAY-MOR
Billiard Tables, Shuffleboards
Cues and Accessories
Poker table Tops for Card Tables
FOOSBALL TABLES
Factory to you — and Save!
517 KELVIN 384-3332

RIMPAC DIVERS Ltd.
Next open water scuba diving course starts October 2. Enrolment limited so book early and learn to dive in a course taught by the professionals. Rimpac Divers Ltd. 9818 5th St., Sidney — 656-6313.

HUNTERS
Our Butchers will cut, wrap, freeze your game at reasonable rates. Lakehill Meats, 3949 Quadra St., 479-6232 or 479-6433.

FOR MALE ABOUT 5'8", MEDIum build, ¼" full wet suit, plus gloves, etc. Nice. Depth guage, fins, weights and belt. All excellent condition. $150 package, or in parts. Offers. 388-6904.

GET A GRIP ON IT. WIND surfing is the latest and most exciting sport. Airo sail surfers is offering fall classes, starting September 30th. Call 382-2312 or 477-4648.

MUST SELL SCUBA GEAR. 2001 Odessy strobe flasher, asking $700, Nikonus III underwater camera, $300. Conshell XII regulator, $150, Phone 642-3381 after 5.

ATTENTION GUN COLLECTORS, 1897 Winchester pump shotgun, 1894 Winchester 3240. Best offers. 479-2108.

WINCHESTER 12 GAUGE IN new condition, Parker-Hale 30-06 CIL 22 rifle and shells. 477-8315.

COMPLETE WET SUIT, FLIPpers and weight belt, suitable for small female. 385-7062.

FOR SALE — HOCKEY GOAL equipment. 478-0255.

PARKER HALE .303 CAL., 4X scope, sling, amo, belt, 388-6360.

1 PAIR OF TYROL SNOW SKI boots, size 7, 592-7628.

2 SURFBOARDS, GOOD CONDItion, $80 each. 382-7773.

93 CAMERAS, SUPPLIES and PHOTO FINISHING

NEW SHIPMENT
of Canon cameras just arrived. Come in before prices skyrocket.

Bill's Photo Supply
1675 Douglas
383-7443 or 383-2524
THURS. AND FRI.: 9-9
LANGFORD STORE
800 GOLDSTREAM
478-2712
OAK BAY STORE
2047 Oak Bay Ave. 592-3122

If anybody has it—We do!
city photo
1227 Gov't.
385-8633

CANON F1 WITH 1.4 50 MM lens, also 100 mm portrait lens, and 28 mm wide angle, plus many more accessories. Taking offers 383-7944 from 9-9.

LPL-66 ENLARGER, 75 MM lens, perfect condition, $70. 383-1364.

FUJICA ST705, AS NEW, $270. Call after 5, 385-5878.

MAMIYA RB 67
382-8678

96 RANGES, STOVES and FURNACES

PHILCO 32" STOVE. ROTISSERie, accessories, self cleaning. Approximately 20 hours use. Sacrifice $250. 384-6916.

KENMORE 24" CONTINUOUS clean range, digital clock, harvest gold, $175. 478-6270.

CARWELL OIL FURNACE, 126,000 BTU, used 8 seasons, $245. 598-4618.

24" GENERAL ELECTRIC stove, 4-burner, totally rebuilt. Excellent condition. 478-2063.

97 FURNITURE

CHESTERFIELD AND CHAIR for sale, $60. Good condition, 386-0317.

LUXURIOUS FRENCH PROVINcial bedroom suite, complete, at fraction of cost, $2500. 598-6830.

ONE COMPLETE KINGSIZE WAterbed, $350. Phone 10-10 384-6445, 384-5546.

KITCHEN TABLE, IMITATION wood with 6 green chairs, $80. 474-2908.

OAK BENCH-STYLE HALL stand with mirror and brass hooks, $95. 386-1096, 477-7366.

ANTIQUE BUFFET, CHINA CUPboard, table plus six chairs. Highest offer takes. 656-6898.

MUST SELL, OAK DINING table, 2 extra leaves, 6 chairs. $750. 479-5573.

2 MONTH OLD DARK BROWN, plush couch and chair, $875. Phone after 7:30 p.m. 385-3577.

SEALY POSTURPEDIC BOX spring and mattress, double, frame, 2 years old, 595-0287.

COUCH, SINGLE BED, BLACK & White TV, desk etc. 384-3736.

TEAK BOOK CASE; TEAK DAY bed, with storage drawer. 382-1259.

3-PIECE BEDROOM SUITE, good condition. 383-5026.

KING SIZE WATERBED, HEATer, sheets and comforter. 383-4448.

97 FURNITURE

MATTRESSES
INVEST IN THE BEST
INVEST IN REST

B. F. Goodrich foam rubber mattresses guaranteed for 20 years. Latex foam rubber automatically adjusts to variations in weight giving even support the full length of the spine. They are comfortable, cool, hygenic and are made in a fire retardant ticking. 3'3" $159 — 4'6" $189 — Queen, $229 — King, $299. Box springs to match. Polyfoam mattress topper pads, single $8.55, double $11.85, Queen $14, King $17.75. Angle iron bed frames with rug rollers $34.
IMMEDIATE DELIVERY
GREGG FURNITURE
2300 Douglas 388-7365

LUNDS...
Buy or Sell
Your Furniture
At Auction
386-3308

VILAS
Tillicum Furniture
Hillside Shopping Centre
595-3331

Oak bedroom suite, modern Mediterranean, queen size bed, 2 night tables, 6' dresser, twin mirror, highboy, after 6, 478-4941.

NEW WALNUT SINGLE DRESSer and mirror, $69. Double dresser and mirror, $109. 4 drawer chest of drawers, $56. 1 drawer nite table, $32. Echo Furniture, 704 View St., 384-2214.

ANTIQUE DINING ROOM SUITE, buffet, 6 chairs, beautiful condition, ideal for condominium. Cecilia Mason and Reich piano, like new, antique sofa. 592-1428 evenings 6-8.

TWO NEW SCHREIDER (CONTInental) wardrobes. Teak sides and trim, 3¼'-wide x 6' high Off white front, excellent quality. 598-6329, 9-10 a.m. or 7-8 p.m. $195 each.

GOOD SELECTION OF UNPAINTed chest of drawers, night tables, bookshelves, desks, chairs, etc. Echo Furniture, 704 View St., 384-2214.

ORIENTAL COFFEE TABLE with handcarved inlaid top and handcarved clawfoot legs. 39"x21". $350. Phone 388-7911, between 9 a.m. and 4 p.m.

2. SINGLE MATTRESSES AND box spring, excellent condition. One single wooden bed and mattress. 592-3278.

FOR LOWEST PRICES
shop at
DODD'S FURNITURE
2563 QUADRA 388-6663

RECEIVER AMP. 55 WATTS, RMS dual turntable. Akai DS4000 reel to reel, two tower speakers, $1500. 595-3057.

MODERN STYLE DINING ROOM suite, 6 months old, $900. Will sell buffet hutch separately, $600. 384-5090.

NEW WHITE AND GOLD DOUble dresser, chest and night table, $145. 8-drawer dresser with mirror, $95. 479-4755.

WATERBED
King size Pacific, 3 years old, excellent condition, $325, call 479-7571 5 to 7 p.m.

COFFEE TABLE, TWO MATCHing end tables, excellent condition, modern, $40 each. 382-8670.

SIMMONS HIDE-A-BED, 8 months, excellent condition, $300. 595-0136.

SINGLE WATERBED WHITE padding on frame, $50. 592-7628.

LIKE NEW DOUBLE BOX spring, $60 or offers. 477-0235.

QUEEN SIZE WATERBED, $295. 652-1728.

98 TV, STEREO, RADIO SALES and SERVICE

5 YEAR WARRANTY
1978 20"
ELECTROHOME
COLOR TV
Rent to own

AS LOW AS $22 per month.
NOTE: Rent to own available for any size, any make.
ALSO — we rent color TVs $25 per month — $10 delivery.
CITY CENTRE TV
OPEN 10 A.M. - 9 P.M.
6 DAYS A WEEK
477-6971
Next to K Mart in the Mall

REPOSSESSED
Technics Sound System
SA8000 Receiver—SB6000 speakers, SL1400 Direct Drive turntable, A-1 condition. Balance of warranty ($1900 Value). Balance owing $1200 or continue payments. Open 10-9 Mon. to Fri. Sat. 10-6.
Independent Buyers
Discount Service Ltd.
939C Esquimalt Rd. 385-5555

CAR STEREO
In-dash AM-FM radio cassette players. Full line of speakers. Expert installation available.
B.C. SOUND & RADIO SERVICE
931 FORT 383-4731

20" ZENITH WITH ELECTRONIC tuner, $599, also RCA 16", only $468 and RCA 20" with remote control — $100 off, pay only $649 at Butler Brothers, 1720 Douglas, 383-6911.

HITACHI
MAGNAVOX
PHILIPS
This is a small ad but your saving will be large when you shop at Electron TV, 100 Burnside W. 383-5432.

STEREO HI-FI, RADIO, TV player, unit. Handsome cabinet, 62" length, $150. Long chesterfield with easy chair, very good condition, green tweed, $250. Ottoman, $15. Phone 598-5802.

MUST SELL SANSUI 7500 AMP professional turntable, planer three. Good quality speakers, in king size solid teak cabinets, $1,500 or best offer. 595-3603.

HELP
Too many color TVs taken in trade. Come in — make an offer. CITY CENTRE TV, next to K-Mart in the mall, open 10-9 p.m. 6 days a week.

Why fool around fixing your old TV. Buy a trouble free Attachi Colour TV and trade yours in. See us.
ATLAS STEREO AND TV
763 Fort St. 385-2712

SANSUI BA 2000 POWER AMP, CA2000 pre-amp, TU 9900 tuner, speakers SPX9000, Sony turntable, AKG cartridge, $3000. 385-7460.

PIONEER SX-650 STEREO REceiver and Pioneer direct drive turntable, Sansui LM 220 speakers, $700 firm. 479-4829.

1975 PIONEER SA-8100 INtegrated stereo amplifier, 40 watt aside, overload protection circuit plus extra features. $200. 721-3953.

MUNTZ 36 WATT AM-FM REceiver, Elac turntable and speaker, excellent starter set, 6 months old, $400 or trade. 595-8560.

SANSUI QRX 2000, 4 CHANNEL receiver, dual 1228 turntable, Goodmans 3-way speakers. $450. 383-9073.

TOSHIBA COLOUR PORTABLE 26" push button and remote control. $600 or best offer. 388-7861 Room 332.

6 YEAR OLD 19" BLACK AND white Viking TV. Good picture. $45. 478-8338 days, 478-5464 evenings.

EXCELLENT CONDITION, $45 black and white, $125 color; with guarantees. 383-8774, 382-1234.

98 TV, STEREO, RADIO SALES and SERVICE

Open 'till 9 nightly
385-5555
Hi-Fi Equipment

—Buy the best and reduce costly service calls!
Yes, we take trades!
No down payment!
Free Delivery!
Free Parking
Chargex—Bank Financing!
(FULL SERVICE WARRANTY)
—5 years parts and labour on most new sound equipment.
—Loaner supplied during service.
—Full credit on upgrading 1st yr.

TECHNICS
Package Deal
The receiver S-80, the turntable SL-19 (semi-auto belt drive) with magnetic cartridge, the speakers SB-240. FULL PRICE $599. Low monthly payments.

Harmon/Kardon
Citation
Demo Specials
Receivers - Amps - Turntables
Tuners - Pre-Amps
Clearance Prices

JBL SPEAKERS
$188 EACH

Dynaco/Dynakit

AF6-AM-FM Tuner	$287
Model Item WTS	PRICE
QSA 300 P. Amp 75x4 W.P.C.	$476
SCA 50 Int. Amp 25x2 W.P.C.	$167
SCA80Q I. Amp 40x2 W.P.C.	$231
SE10 Equalizer	$287
ST80 P. Amp 40x2 W.P.	$167
ST120 P. Amp 60x2 W.P.C.	$303
ST150 P. Amp 70x2 W.P.C.	$379
ST300 P. Amp 150x2 W.P.C.	$476
ST410 P. Amp 200x2 W.P.C.	$476

These Units Assembled at Slightly Higher Prices

Dynaco A40XL Speakers $139 ea.

CAR STEREOS
Panasonic-Jensen
Pioneer
Clearance Prices on Pioneer
Car Stereos and Speakers

Pana C-7100 auto. rev. cass.	$169
Pana. Cx5100 cassette	$119

Limited Quantities
First Come — First Served

Panasonic Color TV
FULL SERVICE WARRANTY
5 Years Pix Tube
3 years Parts-Labour
Loan During Repairs No Charge
20" Panasonic Color $569 plus tax
No down payment, $22 monthly!

Independent Buyers
Discount Service Ltd.
939C Esquimalt Rd.
Open 10 a.m. - 9 p.m.
Saturday 10 - 6 p.m.
385-5555

TOYOTA CUSTOM C.B., 40 DIGItal channel with 2 antennaes, $135. 477-2207.

GARRARD TURNTABLE, SHURE cartridge, $45. Call after 5, 385-5878.

TEAC 2300S REEL-TO-REEL tape recorder, $450. No triflers. 592-6029 5-7 p.m.

15' CB BASE ANTENNA WITH 100' coax cable, $75 or offers. 595-2597, 388-4972, after 6.

SHERWOOD S-7210 60 WATTS stereo quad receiver, like new, $200. 382-3586.

HITACHI STEREO SYSTEM, 2 months old, excellent condition, $1,000, 656-6968 after 7 p.m.

STEREO WORTH $800, TURNTAble, amp and tuner, 4 speakers, asking $500 or best offer, 385-6496.

BRITISH QUAD ELECTROSTAtic speaker system. Excellent condition. Must sell. 385-9186.

AKAI COMPONENT QUAD stereo, turntable and two excellent speakers, $800, 382-8670.

CB WANTED
Sideband CB, complete, must be reasonable. 479-6371.

23" COLOUR TV, $195. 652-1728.

RCA 20" COLOR TV, WORKING well, $100 or best offer, 592-1433.

CELESTION STUDIO MONITORS (Ditton 66), 592-6607, afternoons.

99 GROCERIES, MEAT and PRODUCE

WILLIAMS
QUALITY MEATS 795 FORT ST.
384-0585 — 384-0586
GRADE "A" FREEZER BEEF
Hinds $1.69 lb. — Sides $1.39 lb.
Full Baron $1.49 lb.
Local Lamb Sides $1.99 lb.
Price Per Lb. Increases
CUT, WRAPPED, FROZEN
Due to Trim Etc.

OLD COUNTRY MEAT...

Grain fed side of pork	$1.08 lb.
A1 side of beef	$1.29 lb.
A1 hinds only	$1.48 lb.
A1 fronts only	88c lb.

10c extra for cutting, wrapping, freezing.

Home smoked lean bacon	$1.68 lb.
Lean Pork chops	$1.68 lb.
Home smoked back bacon	$2.99 lb.

GAME HANGING AND CUTTING
Sooke 642-3950

FREEZER BEEF SALE
Choice side of Grade A, baby beef or regular $1.35 a pound. Hind quarters, Grade A, $1.59 a pound. Price per lb. increases cut, wrapped, frozen, due to trim, etc. 382-3012 or 383-8552. Alberta Meat Distributors.

HOLLOWAY'S FARM
7082 East Saanich Road. You pick tomatoes, field run 15c pound, carrots 15c pound, beets — ready picked, 25c pound. Friday, Saturday and Sunday.

PICKED OR SHOOK, BEZZOLA'S buys your ripe apples and pears for 5-7c lb. delivered. We press for half or exchange one gallon of juice for 35 lbs. of fruit. Call (112) 743-5393 for appointment.

FRESHLY EXTRACTED FIREweed and wild flower honey 68c lb. in your containers, weekdays 8-5, Sundays 11-5 Babe's Farm on Walton at Oldfield. 658-8319.

NUMBER ONE
Golden Beauty sweet corn, first picking in new patch. You-pick, 50c. Picked, 70c. 652-2046 weekdays 3-8 p.m. Weekends, 10 a.m.-8 p.m.

PICK YOUR OWN CORN
CANADA NO. 1 QUALITY
Phone 652-1620. No Sunday business.

FREESTONE PEACHES
Okanagan fresh picked, by the box, reasonably priced; plums too. 388-4465.

SILVER RILL FARMS
7179 Central Saanich Road, 652-3509. Our No. 1 eating and freezing corn is now available.

SILVER DILL FARMS
Pick your own No. 1 eating and freezing corn now. At 7179 Central Saanich Rd. 652-3509.

10 LOAVES OVEN FRESH bread, $4.60. Cedar Hill Bakery 3115 Cedar Hill Rd. 595-2624.

SUNRISE PASTEURIZED milk. Whole milk goodness, great savings. Delivered. 479-1118.

FIELD TOMATOES, 25C PER pound, ripe or green, orders taken. 652-3228.

BLUEBERRIES
Ready picked; to order please phone 388-4465.

HAMMOND FARM, NEW PATCH, golden Bantam sweet corn, 60c, 6950 Veyaness Rd. open daily.

FRESH CORN, AND FREEZER corn, Michell's, 3047 Island View Road.

FRESH GREEN BROCCOLI available now or orders taken. 1821 Verling Ave., 652-1656 after 6 p.m.

SPECIALLY PREPARED FOODS for microwave use, fresh or frozen. Call 384-1013.

SAANICH ORCHARDS
Tydman and Macintosh apples. 652-2009.

TOMATOES 40C PER POUND and-or 20 pounds for $6.50. 6432 Pat Bay Highway.

WORLD'S BEST APPLES
Crisp juicy Macintosh, Oldfield Orchards, 6286 Oldfield Rd., 652-1010.

LARGE ANJOU PEARS, ORganic grown, 30c lb., 595-2371.

99 GROCERIES, MEAT and PRODUCE

CANNING TOMATOES, 25C A pound, 479-3695.

FRESH BROCCOLI FOR FREEZing, phone orders, 652-2371.

FEED POTATOES, $20 PER TON, after 6 p.m. 652-1546.

TOMATOES, RIPE OR GREEN; squash; cukes, 479-2473.

REAL ENGLISH DAMSONS, 25C lb. 2860 Foul Bay Rd.

100 MISCELLANEOUS FOR SALE

BARGAIN ANNEX
Lower Main Floor of STANDARD FURNITURE

GOOD USED

Cogswell Rocker	$59
3-seater chesterfield	$69
Tub chair	$59
Round kitchen table	$99
Kitchen chairs from	$5
Red telephone	$69
Round arborite table and leaf	[illegible]
Sofa and chair from	$125
Round coffee table	$59
Sofa-bed	$199
Metal desk	$19

FREE DELIVERY
Come In — Browse Around
Trade-Ins Accepted
737 YATES
CREDIT TERMS AVAILABLE
382-5111

NEW AND USED
Hide-a-bed, $199. and $279; Single size hide-a-beds, $189. and $279; Sofa and love seat, $299; 2-pc. Chesterfield suites, $489 to $599; 4-pc. Chesterfield suite $689; Occasional chair, $14.95 to $89; Student desks $44.95 to $119. Book shelves $24.95 to $99; Single beds $59. to $149.; Chest of drawers $49. to $199.; Dresser $59. to $149.; Bedside tables, $19 to $59. Complete bedroom suites $279. to $499. Duncan Phyfe drop leaf table and chair $559.; Round rock maple table and 4 chairs, $549. set of 6 dining chairs, $239; Set of Brentwood chairs $99.; 9x12 rugs, $49. to $189.; Hoover washer spin dryer $89. to $119.; Vacuum cleaners, $32.95 to $49.95.; firescreen $17.95 to $44.95; Fire grate, $12.95. Use your Chargex or Master Charge.
PANDORA FURNITURE LTD.
1050 Pandora Ave. 383-6319

ROLL TOP DESK, SOLID PINE, 2 years old, $250. R.F.1 giant slalom, 210 ski and poles; Sidi sport buckel boots, size 9. All for $139. 23" Admiral custom black and white GWC $100. Full length chesterfield, thick, weave upholstery, excellent shape, $450. 4-pce. satin walnut bedroom suite restored, must see, $2500. 386-8584 6-9.

VANCOUVER ISLAND ANTIQUES AND COLLECTABLES
Present their spectacular second annual fall sale and show, September 22nd, (6 p.m.-10 p.m.) 23rd (10 a.m.-10 p.m.) 24th (10 a.m.-6 p.m.) Esquimalt Curling Rink, 1151 Esquimalt Rd. Admission $1.00.

RAINY DAYS AHEAD
Get your doors plus windows, mouldings, etc., stripped now at ALADDIN Furniture Strippers, 356 Bay St. 383-2533.

STIHL Chainsaws
SALES — PARTS — SERVICE
GIBSON POWERCRAFT
2520 Government 382-8291

WELSH HAND LOOM LTD.
Inventory, end of season and discontinued patterns clearance-up to 50 per cent off. Nootka Court, 634 Humboldt St.

MAHOGANY DROP-LEAF table, rocking chair, occasional chair, coffee table, floor polisher, and wooden plane. 382-0976.

WINDOW SCREENS $2.50 EACH. Thermo units $3-$5 each. New aluminum sash 10x3', $20 each. Discount for quantity. 9704 Third St., Sidney. 656-6656.

ARTIFICIAL FIREPLACE, COMplete with logs and Flagstone hearth, $125. Daycare caller please again. 479-7922.

SUEDE COATS, MEDIUM length, size 9-10, excellent condition, reasonable, before 9 a.m. 592-3658.

REGIONAL APPLIANCE
SERVICE guaranteed, sales parts.
386-3117 464 BURNSIDE E.

INCINERATOR BARRELS, $6 DElivered, screens and covers, extra. Old barrels removed, reasonable 479-4067 after 6, before 8 a.m.

ONE HOOVER SPIN WASHER dryer and matching clothes dryer. Harvest gold. 2 years old. $250. 479-0004.

OUTDOOR INCINERATOR BARrels. Ready for use, $5.95 delivered. 383-1328.

LADY'S SUEDE COAT, BROWN with white collar, size 14, asking $60. 598-3150

1970 FORD VAN SEAT, $100. Year old Sears message minder, 500 C, $100. Prices firm. 642-4551.

GENDRON BUGGY, YOUTH bed, dish set, suitcase, Avon pieces. 479-1974.

GARAGE SALE — TUESDAY TO Friday, 6 p.m. to 10 p.m. evenings. 1011 Russell Street, 382-3855.

QUEEN SIZE BED, SPIN WASHer and small dryer. Reasonable. 592-0008.

CUTTING BLOCKS, TABLES, freezers, 12' open meat case remote, 386-2811, 386-1813.

VIKING WRINGER WASHER, good condition, $90, baby carriage, $10. 478-8678 or 474-2985.

RESTAURANT TABLES, BASES, chairs and equipment, 386-1813, 386-2811.

KITCHEN, TABLE, TV, AND stereo for sale, phone 386-2097 after 6.

MUST SELL BEST HOOVER Upright vacuum for $150 reduction. 477-3319.

ALMOST NEW DISHWASHER, used one month, Admiral. $200. 652-2389.

AS NEW SCM PORTABLE WITH case, $80. Older Undrwood standard, fine condition, $65. 598-2271.

RECLINER, SWIVEL, BLACK leather, excellent condition, 382-4009.

DELUXE STROLLER AND walker. Half price. Singer treadle, $60. Budgie case $10. 658-1028.

PORTABLE WASHER-SPIN dryer, as advertised in Sears catalogue, page 673. $250. 384-7388.

OIL STOVE, HOT WATER TANK, drum and stand, $50. Fridge $20. 386-7188 after 2.

SPEED QUEEN WASHER AND dryer, not matched pair, $125 or best offer. 382-0872.

SOME STORE FIXTURES FOR sale; mannequins, 384-2021 day, 658-8246 evenings.

HUDSON BAY DELUXE MODEL portable sewing machine, excellent condition, $75. 382-7595.

WATERMATIC V240 VACUUM cleaner completely overhauled, $100, 383-1364.

GREEN VIKING FROST FREE fridge and deluxe range, $650. 477-7050.

25 GALLON HOT WATER TANK, $20. 595-6630.

NCR CASH REGISTER, FULLY reconditioned, $350. 478-8541.

2-PAIR TAP DANCING SHOES, never worn, 478-1046.

BEAUTIFUL SPANISH LACE wedding dress. Size 9. 479-3682.

BLUE SUEDE LEATHER COAT with hood, $150, size 12, 385-7060.

100 MISCELLANEOUS FOR SALE

AUCTION
ESTATE Furnishings
40 Bicycles
Saanich Municipal Clearance
FRIDAY, 7 P.M.
KILSHAWS Auctioneers
1115 Fort 384-6441

383-6222 Plantarium
NEW SHIPMENT
Many varieites of table ferns in 4"-5" pots, Holly, Rabbits Foot, Button, Pteris, Birds Nest, Adiantums, etc. Asparagus ferns, Zig Zag, Meyeri, Sprengeri, Plumosous, PyrimiDalis, Bromeliads in bloom, Flaming Sword, Silver Vase, Carolinae. Stand Hibiscus, 3 only, were $25 now $15. Purple passion plants were $7 now $3.50. Medecine plants. New shipment of Cactii and Succulents. Over 50 lge. plants. Huge Boston Fern, 10" pot, $15 — 11 only 8" pots, $6. Cape Primrose. Baby Tears from 4" to 8" hanging baskets. Hundreds of hanging baskets for the brightest sun or dimmest light. New shipment of 4 to 5' plants for bright sun or shade. Large shipment of assorted 5" potted plants. Reg. $4. Now $2.95. Lower Commerce Mall, next to View Parkade.

ANTIQUES — BEAUTIFUL MAhogany buffet, sideboards, wardrobes, treadle sewing machines, highboy dressers, 1925 oak dining suite, chuckwagon lamp. Used modern furniture, Beds, kitchen sets, dressers, desks. Coal oil lamps. Stereos, tapes, records. Appliances large and small. Books, china, baby items. Reconditioned bicycles. Lawn mowers. Tools. Numerous miscellan-ous items. This week's specials: buffet matching table 4 chairs $165; sectional loveseat matching chair $150. Bill's Bargain Barn, Craigflower and Tillicum. 384-5235. Tuesday-Sunday.

GREEN TWEED SOFA AND chair $148; older model fridge $39.95; 24" GE range $20, as is; vanity dresser with mirror $69.95; 30" Frigidaire range $49.95.

TheTraders
388-6264 715 Finlayson
Open nights 'til 9 p.m. Sat. 'til 6, Sun. 12-5

EATON'S WAREHOUSE STORE
749 View St.

PS
"THE PLASTIC SHOP" 2105 DOUGLAS ST., 386-1477. ONE STOP SHOPPING FOR ALL PLASTIC PRODUCTS, Industrial Plastics.

VACUUM CLEANERS
Over 200 reconditioned and guaranteed, from $25 up. Current models: Compact, Electrolux, Kirby, Filter Queen, Hoover, etc. Compact demos available. We take trade-ins. Mr. Sweeper, 2 stores: 906 Esquimalt Rd. at Head St., and 8-310 Goldstream, New Commerce Mall, 474-1011, 386-3717.

UPRIGHT FREEZERS
12 cu. $349.95; ACTIVE FURNITURE DISTRIBUTORS, 566 David St. 382-8274.

ONE BRAND NEW AMBASsador trumpet case, $40. One original Slim-Gym exerciser perfect shape, offers. Complete set of boy's hockey gear, age 13-14 years, offers. Phone 642-4441 anytime: 598-5694 after 5.

26" ADMIRAL CONSOLE COLOR TV, $265; Man's 10-speed bike, 23" frame, approx. $180 new, $90; Queen size bed with headboard, box spring and mattress, $45. 642-5076 after 6.

HOMELITE
CHAINSAWS
SALES — PARTS — SERVICE
GIBSON POWERCRAFT
2520 Government 382-8291

UNIVERSAL TRADING CENTRE 584 Johnson, Upstairs Warehouse. Bargains. Tools, furniture and fridges, curios, glasswear, pictures, stereos, cameras and jewellery. 383-9512. We Buy, Sell and Trade

KITCHENAID DISHWASHERS PLUS BUILDERS APPLIANCES
KENYON SALES 386-1214
24-HOUR SERVICE

VELVET
Upholstery fabrics, Nylon and Acrylic 20 and 40 per cent off regular prices. Morgans Fabrics, 2070 Cadboro Bay Rd. 598-4011.

FABRICS
Hard wearing Nylon and Horulons, ½ price, $3.95 yard, at Morgans Fabrics, 2070 Cadboro Bay Rd. 598-4011.

SPECIAL SEPT. 11-16
1 U.S. Gallon—Suncal Ruby Cabernet Conc. $20.60. Hamilton Hops & Grapes Beer and Wine Supplies. 464 A Burnside Rd. E. 388-4511

KENMORE STRAIGHT STITCH, good basic sewing machine, all attachments, $45. Raleigh lady's 3-speed bike, older but runs well. $15. 382-5073 after 6.

INTERCONNECT
For telephone answering machine. 3586 Quadra St. 384-0511.

NEAR NEW, WASHER AND SPIN dryer, (used twice). Ad on page 672 Simpson Sears Catalogue, $250, 384-7388.

9" ROCKWELL BEAVER TABLE-saw, and 10" commercial duty Dewalt radial arm saw, call after 6, 656-4298.

2 YEAR OLD 16X12 GOLD CARpet and 12x10 cream colored carpet. Both for $100. 478-8338 days, 478-5464 evenings.

RECLINING CHAIR, $75. WHEELchair, as new, $225. Single Beautyrest, boxspring and mattress, headboard, as new, $250. 384-2876.

LADIES' GENUINE MAROON leather coat size 11-12. Wool check coat. Both excellent condition. 383-0478.

GUARANTEED USED WASHERS, dryers, refrigerators, freezers, ranges. 1307 Gladstone. Tuesday-Saturday 2-4 p.m.

ONE NEAR NEW MOFFAT fridge, $200. One Speed Queen washer, $25. One table plus two chairs, $20. 656-6645.

SAROUK CARPET, 6'6" BY 12', excellent condition $300. Bhamahar oriental handmade rug, 6' by 9', excellent condition, $600. 598-5974.

ELECTROHOME 26" COLOR TV, teak dining set, 15 cubic foot frost-free fridge, end tables, and lamps, Philco stove, 477-2613.

FOR SALE: ONE SLIGHTLY used, compact vacuum cleaner, like new. Phone 382-8264.

NEW HEAT SEALING MACHINE up to 24" seal with foot treadle was $430 now $390. 386-8274.

HIGHLAND DANCING KILTS, sizes 8, 10 and 12, Irish jig shoes, 385-7078.

McCLARY FRIDGE AND STOVE, $375. 384-6418.

NEW MAN'S BLACK LEATHER dress coat, $195. 652-1728.

100 MISCELLANEOUS FOR SALE

VACUUM CLEANERS

AIRWAY	PULLMAN
BAYCREST	REXAIR
COMPACT	REGINA
FILTER QUEEN	ROYAL
G.E.	SILVER KING
HOOVER	SUNBEAM
KENMORE	VIKING
KIRBY	WATERMATIC
LEWYT	

Sept. Service Special — Complete Vacuum overhauls, Save $2.00 off labour when you mention this ad.
HASTINGS APPPLIANCES
2100 DOUGLAS 386-7734
2006 OAK BAY 598-3011

Village Auction OFFERS
Free appraisals — Immediate cash purchase — Prompt consignment ON
Complee household clearances. Estate Sales, antique, stools. office equipment, insurance claims, etc.
Serving People Through Auction
966 YATES ST.
382-3242

BEAUTIFUL CONDITION, large solid Oak, 9-pce. dining room suite, Jacobean style, 56" buffet, large china cabinet, table 55x38 with 2 pull-out 12" extensions, 5 chairs and 1 arm chair, from nice Oak Bay home, $2,500 or nearest offer. McClary frost-fridge, 16 cubic foot with 150 pound freezer across top, $375. 2 electric blue blankets, twin size, $40. 598-4916.

MOFFAT
ACTIVE FURNITURE
566 DAVID 382-8274
16 cu. ft. chest type freezer $298.00
TERMS AVAILABLE

UNDERWOOD PORTABLE MANual typewriter, with case, $35. Kitchen counter saver, 21"x17", never used, $15. 23 cubic foot Moffat freezer, 3 years old, $175. Westinghouse 4 burner, built-in counter top range, never used, $100. Chrome bath cabinets, new $5. 477-8049.

5' MAHOGANY OFFICE CABInet, $150. G.E. micro wave oven, $450. 2 white folding chairs, wicker seats, $20 each; 9x12 white wool shag rug, $150; 3 round pedestal ashtrays, $10 each; brass dish display stand $5; 6 large floral displays, $10 each. Rawlings, 625 Hillside Ave., 388-7311.

STRONG PLASTIC BUCKET 50C each; double mattress and box spring, $15; girls' Mustang bike, $15; man's navy gaberdine raincoat, size 42, new $40; man's pure wool 3-pce. suit, beige, size 40, $50. 656-7137.

TABLE, FIVE CHAIRS, $80; desk, $60; sink and vanity unit, $60; 78-speed opera albums, $5 each. All in good condition. Mattresses and springs, offers. 479-6117.

LADIES' GOLF CLUBS, BAG; projector, screen, slides; green rug, underpad, ironing board, kitchen step-ladder. Trunk travelling bag, bedroom lamps, kitchen utensils, drapes, many odd articles. 592-0634.

BASEMENT SALE: EVENINGS 7-10 p.m. Wine making equipment, wardrobe, lawnmower, stereo amp-turntable, end tables, chest of drawers, oil painting, 2 man tent, camp stove, books, misc. articles. 477-6153.

THIS WEEK
WASHABLE SHEEPSKIN RUGS
Now Only $28.95
MERINO. (Lower Commerce Mall next to View Parkade 388-6651.)

AVOCADO PORTABLE DISHwasher, 10 cycle, butcher top, 1 year old, $275. French Provincial sofa and chair, $100. Over-stuffed sofa, $50. 652-4740.

THE ULTIMATE IN VACUUM CLEANERS
One year old Kirby vacuum cleaner with attachments. Regular value $372. Sale $225 firm. 721-5494.

TYPEWRITER, UNDERWOOD, golden-touch, standard, 15" carriage, $50; 4-cycle Spartan five outboard, $75; trumpet, $65. 477-8476.

WATERBED
DAY OR NIGHT
478-7345

SUFFOLK REEL GAS MOWER, $75. Diesel or gas transfer pump, $50. 64 Pontiac stationwagon gas tank sending unit, $5. Girl's 3-speed bike, $50. Black and white Polaroid, $10. 598-3896.

IMMACULATE SOLID DANISH teak furniture. Also wishing to purchase old comic books for collection. 479-3167.

GARAGE SALE EXTRODINAIRE The Halley Park Shopping Centre, 2244 Sooke Rd., Sunday, September 17th, 9 a.m.-3 p.m.

2 PAIRS OF BEDROOM DRAPES, approximately 6'x3' and one matching single bedspread, best offer. 595-5906.

FIVE PAIRS OF SKATES. BOYS size 1. Three girls figure skates sizes 2, 5, 7. Men's size 11. 478-6425.

Office Desks
New, private. 656-5929

CHAINSAWS
Alf Becker and Son Ltd.
2961 Tillicum 384-6414

McDONALD SUPPLY
Amana Radar Range
307 GORGE RD. 386-6745

BOOK SALE
Pocket books, 3 for 25c, comics 5c each. Snowden's Books, 619 Johnson St.

TWO SNOW TIRES, FIRESTONE F78-14, $25 each. One rim, new $30. G.E. dishwasher, 1974 model, asking $150. 478-8227.

LARGE UPRIGHT DEEP freeze $125. Baby clothes, high chair, rocking chair to 2 years old. Miscellaneous baby items. 478-4398.

GOVERNMENT INSPECTED weight scale, crab traps and floats, 478-8679.

OLD SUNBEAM MIX MASTER IN good working condition, $15. 477-1407.

WASHER AND DRYER, 4 YEARS old. Very good condition. $375. 383-1792.

CABINET STEREO FOR SALE, includes 8-track, radio and turntable, $250 477-8698 after 6.

USED COPPER HOT WATER tank, excellent scrap or planter. 477-5946.

ONE HIP-LENGTH MINK muskrat ja 1 477-5946.

BOYS SKATES LIKE NEW, SIZE 7, also 2girls figure skates, size 1 and 2. 479-3849.

NEW CHROME DINETTE SET, $75, white toilet, complete, $15. 385-8675.

6'X12' FLATDECK TRAILER FOR $60 or swap for gas mower in good condition. 382-0442.

UNDERWOOD TYPEWRITER desk model, good condition, not vintage model, $75. 382-8419.

MYFORD ML10 METAL TURNing lathe, and accessories, $1,250, firm. 383-6647.

LEATHER JACKET, BLACK, sizze mens medium, excellent condition. $75, 478-9252.

GBC COLATOR $200, OFFERS. Maple China cabinet. Maple buffet. 478-0537.

VIKING AUTOMATIC WASHER, $200 or best offer, like new. 382-5960.

NEW VIKING POWER HEAD vacuum $160. Sanyo portable washer $125. Ken: 385-6096.

EUROPEAN SPA LIFE-TIME membership. Have transfer. Make an offer, 382-6532.

RUGS, BLUE 9X12, $65; GREY wool, 12x12, $40. Including underlay. 384-5147.

MISCELLANEOUS HOUSEHOLD furniture and office equipment. Ask for Dave, 386-0769.

BAYCREST 23 CU. FT. DEEP-freeze, $50; canopy, fits Datsun shortbox, $125. 479-7669.

GARAGE SALE SUNDAY FROM 10-4. 554 Whiteside.

KING SIZE WATERBED, $250 OR best offer. 656-1358 afternoon.

NOW IS THE TIME TO BUY, 14-cubic foot deep freeze. 383-1000.

ELECTRIC WHEELCHAIR, $600. 592-2558, 4-8 p.m.

OVERHEAD BOAT RACK, FOR 9' or 10' camper. 383-5068.

100 MISCELLANEOUS FOR SALE

THE FIRST AND LAST SALE
Saturday, Sept. 16, 1978, 541 Johnson St. You name it and away it goes. Pictures, frames, books, TV's, records, stoves, paintings, glass and china, bits and pieces, store fixtures. Everything has a value to someone, make an offer anytime.
RELIABLE FURNITURE
Thanks for your patronage over the past 10 yrs.

SHOWROOM MODEL MAYTAG convertible dishwasher ... our low price $338 ... Demonstrator Amana microwave oven with tray and browning dish and stoneware country cooker — only $599 ... ADMIRAL B-I dishwasher $248 at Butler Brothers, 1720 Douglas St., 383-6911.

6-PIECE SOLID MAHOGANY bedroom suite, 4x8 pool table, desk and chair, vacuum, chesterfield and chair, chest of drawers, double bed, single bed, ¾-size bed, solid wooden table. Color TV, black and white TV and stereo. 388-6297, 385-5475.

ISLAND MACHINERY LTD.
617 Chatham St. 385-5500. Rockwell, Beaver Tools. 4" Jointer with stand, $188.50; 6" Jointer with stand $326.75; 11" wood lathe with stand $251.25. 9" motorized mitre saw, $295.00; For the Professionals"

ATEX
LAWN MOWER LTD.
Service and Repairs
O.M.C. Chrysler, Seagull
Chain Saws
409 Swift St. off Store
383-6941

METAL BOOK CASE, LEATHER attache and suit cases, floor polisher, vacuum cleaner, rug shampooer, kitchen utensils, car roof rack, mixmaster, tools, etc. 592-1735.

table with drawer, $95; 3 pce. Desert Sand bedroom suite, $200; copper firescreen $25; armless davenport $60. Mel's Bargains, 3450 Quadra, 384-3152. Chargex available.

WASHER AND GAS DRYER, Viking two-speed automatic washer with mini wash, Inglis four program gas dryer, $150 each. 477-7832.

VACUUMS — ELECTROLUX, Hoover, Eureka, Sunbeam, Kenmore, Electric broom, carpet sweeper, Filter Queen and compact, 388-6297.

GARAGE SALE, EXCELLENT quality glass ware, decorative items and kitchen ware, ski boots, etc. 4365 Columbia Dr., 477-9822. Thursday through Sunday.

STEREO, 2 YEARS OLD, $200. Sony TV '77 model 15" $500. '71 Toyota Wagon standard, $650. Evenings, 595-5391.

KINGSIZE BED, COMPLETE KITchen set, table and 4 chairs, rattan headboard, kingsize. Phone after 6 p.m., 592-3757.

CARPET, BURLINGTON STAR Shadows, color Bishops red. Over 40 sq. yds. Only 2 years old. Asking $400. 652-4758.

GARAGE SALE: MISCELLAneous household items, store clothing rack, etc. Saturday 9 a.m.-2 p.m. 1702 Fernwood Rd.

MUST BE COLLECTORS ITEM. Three pre-war Beechwood ranges. Make an offer. Phone Dave at 595-2658 or 598-5144.

HELP, I'VE GROWN TOO TALL, young man's leather coat, size 40, burgundy, almost brand new, $135. 383-9135.

LET US SHOW YOU HOW TO save up to 50 on your laundry and household cleaning bills. 479-4550.

200 PAPERBACKS, ½ PRICE, contemporary authors. After 6 p.m., 388-4857.

SWIVEL CHAIR, BLUE VINYL, metal legs, $15 each. Toy baby crib, 14½x25". 595-6072.

PIANO ACCORDIAN 120 BASS, $225 or offers, 4x6 pool table, $75 or offers. 386-6125, evenings.

KENMORE APARTMENT SIZE washer and dryer, less than 1 year old. 721-5360.

LADY'S CCM 3-SPEED BIKE, boy's hockey equipment including skates, helmet and mask. 386-9446.

SEARS COLDSPOT FRIDGE, very good condition, $160. Offers, 474-1673.

45-GALLON OAK WHISKEY BARrels, good condition. $15. 383-1328.

PORTABLE WALK-IN FREEZER and cooler, phone 656-3835.

DAVID'S PLUMBNG, FOR ALL your hot water needs, 386-8881.

USED ACORN FIREPLACE, EXcellent condition. Offers. 383-0276.

MUST SELL HOUSE PLANTS, strawberry plants, 592-3892.

DE WALT 770 DELUXE RADIAL arm saw, 10" $275. 382-2709.

TWO HOT FOOD TABLES, never used. 388-7513.

PIPE FOR SALE, STEEL AND plastic, 642-3688.

TRUCK CANOPY 64" WIDE, 76" long, $75. 479-2209.

GE COMBINATION 2-DOOR white fridge, $125. 384-7156.

20" COLOR TV, $150. HIDE-A-bed. $125. 386-0164.

14' 7' X 7' COMMERCIAL VAN. Todco door. $1500. 477-1485.

22 CUBIC FOOT DEEP FREEZE, like new, $260. 478-4701.

101 CHILDREN'S MISCELLANEOUS

WOODEN CRIB WITH SIMMONS mattress, $50; car seat, $20. 479-1730.

BARBIE DOLL HOUSE, COMplete with accessories, $20. 477-1407.

BOBBY ORR HOCKEY GAME, $10. 477-1407.

DANCERINA DOLL, BATTERY operated. $10. 477-1407.

BROWNIE OUTFIT, SIZE 6 TO 8, $8. 477-1407.

BATTERY OPERATED DOG family, $10. 477-1407.

WANTED — SMALL BOY'S SIZE 10 skates. 382-5305.

BABY CRIB, COMPLETE, $12. 384-8561.

BABY CRIB, $10. WITH mattress, $20. 656-6710.

103 MISCELLANEOUS WANTED

WOULD LIKE TO BUY AN OLD grandfather clock and other clocks and watches in any condition. 595-3742.

WANTED APARTMENT SIZE AUtomatic washer and dryer, not washer spin dryer, in good condition, reasonable. 386-6856.

LADIES, GENTLEMEN'S VINtage clothing, accessories, jewellery, 1840-1940 era. 383-0405, 386-0911.

BEER BOTTLES ACCEPTED, 426 Williams St. or will pick at Hotels and Motels, 388-5538.

LOW INCOME FAMILY URgently needs small refrigerator, and canopy bed. 385-8237.

OLD POSTCARDS, WINE CARboys, small woodbox, glass fireplace doors, 595-8845.

WANTED: VOLKSWAGEN BEEtle or van, broken motor, or mechanics special, 382-6020.

WANTED — OLD OIL PAINTings and water colors. Any condition, 382-4636.

SMALL TRAIN SET, HO GAUGE or 027 Lionel. Rototiller, Troy-built or similar rear style, 652-2059.

FRENCH PROVINCIAL DINING chairs, Cherry fruitwood finish. 592-3671 evenings.

PAPER BACKS IN GOOD CONDItion. City Book Exchange, 833 Fort. St.

WANTED CONTENTS OF HOUSE or apartment including major appliances. 592-6715.

OLD CAR BATTERIES, RADIAtors, copper, brass, lead, 383-1328, 526 David.

WANTED: EXERCISE BIKE, good condition, reasonable. 656-1358 after noon.

WANTED 2 MAN INFLATAble boat, with oars. Reasonable. 642-3635.

WANTED TO BUY: SOUTH AFRIcan Boer War "Kruger" medal, 1901-1902. 592-3729.

GIRLS WISA FIGURE SKATES size 6½, 479-3849.

FRIDGES AND FREEZERS bought. 598-7422. All-Temp.

CASH FOR BOOKS IN GOOD condition. The Book Mine, 385-1722.

OLD POSTCARDS, THIMBLES etc. 595-7567 or 383-8311.

CASH FOR YOUR UNWANTED diamond rings. 478-2240.

103 MISCELLANEOUS WANTED

THE SALVATION ARMY Needs your re-usable clothing, furniture and household goods. "Help us to help others." Family Thrift Stores. Victoria, Sidney and Langford. For pickup — 386-3295.

Robinson's
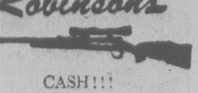
CASH!!!
FOR USED GUNS
1307 BROAD 385-3429

WE BUY
Used furniture, TVs and appliances for cash. Mais Furniture, 385-2435, 1821 Cook.

CASH
Costume jewellery, nostalgic used clothing, linen, furnit re, antiques, china, collectables, bits and pieces. Please call 385-9878 or 384-4547.
THE BAY WINDOW

HANDICAPPED LADY WITH poor circulation requires full-length fur coat for winter. On small pension, if you have one to give away or sell cheap, apply Victoria Press, Box 111.

WANTED — OLD FASHIONED furniture. Tables, chairs, sideboards, clocks, jewelry, etc. Anything old. Condition unimportant. 595-7918.

WANTED REFRIGERATORS, freezers, ranges, washers, dryers, good condition, or suitable for renovations. Cash or consignment, 384-0423.

CASH FOR OLD OIL PAINTINGS, antique and estate jewelry. Brandon's, 18 Centennial Square. 385-0623.

CHINA CABINET, BUFFET AND server, french provincial, preferably Gibbard walnut or fruitwood. 384-6482.

URGENTLY REQUIRED, OLD-fashioned carpets (oriental patterns preferred). Large and small size. 383-0405 386-0911.

$ MONEY PAID $
Books, comics, magazines. Snowden's Books, 619 Johnson Street, 383-8131.

HIGHEST PRICES PAID FOR all your household items. Universal Trading Centre, 584 Johnson St., 383-9512

SQUARE DEAL BUY
Aluminum — lead — copper — brass.
383-1221, 1126 Hillside. 383-1601

1 HORSE OR MORE ELECTRIC motor. 386-7188 after 2.

OLD 45 RPM RESORDS IN TOP condition. 474-1071, supper time.

WANTED — 8' PICKUP CANOPY, cab height. 592-6456.

SELL OLD BOOKS TO THE Haunted Booksop, 382-1427.

WANTED SEXTANT AND MARINE CHRONOMETER. 477-8689.

WANTED TO BUY 6" OR 4" jointer in good condition. 658-8785.

109 MISCELLANOUS TO RENT

TYPEWRITERS
Student rentals, manual $9 per month, $25 for 3 months, electric $25 per month, City Office Equipment, 386-8396.

SAWYER SEWING CENTRE
RENT TO OWN — Domestic and Industrial sewing machines
40 FORT 388-4728

CAMOSUN FURNITURE RENTAL
MONTH TO MONTH
Piece or Group
942 Fort St. 383-3655

115 SWAPS

WILL ACCEPT TRUCK, BOAT OR camper for large building lot in Cobble Hill and will carry the balance. 479-6733.

GRANDFATHER CLOCK (repro) triple chime, $1200 or swap for car or ? 479-5975.

WHAT HAVE YOU FOR A LOT in Arizona City? 388-5736.

116 COINS and STAMPS

THE ULTIMATE INVESTMENT, gold. Write for free brochure introducing 1978 Canadian Gold Beaver (Proof) One Troy ounce of 24 karat gold, a limited edition coin. Peaker Gallery, P.O. Box 6036 Postal Depot C, Victoria, B.C. VPP 5L4.

WANTED: CANADIAN SILVER Coins, 1966 and before. Also U.S. silver coins, 1964 and before. Paying top prices. 478-8580.

WANTED! BULK SILVER, CANAdian, U.S. world coins, tokens, paper money. 384-7622.

117 ARTS and ANTIQUES

VANCOUVER ISLAND ANTIQUES AND COLLECTABLES
Present their spectacular second annual fall sale and show. September 22nd, (6 p.m.-10 p.m.) 23rd (10 a.m.-10 p.m.) 24th (10 a.m.-4 p.m.) Esquimalt Curling Rink, 1151 Esquimalt Rd. Admission $1.00.

PAINTINGS
by
DEROUIN
Beautiful Canadian landscapes, homesteads, scenes of our Canadian heritage — from British Columbia to the Prairies!
Home Studio-Gallery: 949 Meares St., Victoria. Phone: 383-9534.

ESTATE AND ANTIQUE AUCTION
TUES., OCT. 3, 7 P.M.
Including in part Geo. and Vic. furnishings, East Asian and Oriental Carpets, Canadian and European Paintings, silver, porcelains, clocks, estate jewelry. For an appraisal of your items please phone John Boyle at LUNDS Auctioneers.
386-3308

NEEDLEPOINT CHAIR AND stool, $300. Stacking bookcase, $300. Small brown pedestal table, oak, $100. 383-5901. No dealers please.

A TOUCH OF CLASS
Lovely 1906 Circa oak phone booth, for photos and viewing. Phone 477-3679.

HIGHEST PRICES PAID FOR quality antique furniture oriental rugs, clocks, paintings, etc. David Robinson Ltd., 1019 Fort, 384-6425.

EXCELLENT QUALITY VICTORIan mahogany sofa (dining) table, 2 drawers 598-6329, 9-10 a.m. or 7-8 p.m. $750.

MOVING MUST SELL CANAdiana sideboard with mirror, lots of room for ornaments. $165. 642-5076 after 6.

TWO ART NOUVEAU SOLID brass 6' high lamps, $1200. Antique trunk, $225. 478-2556.

FOR SALE — BEAUTIFUL upright piano, 1851 Evestaff, $1,000. 656-4440.

FURNITURE REPAIRED. ANtiques our specialty. 478-2539.

120 GARDEN SUPPLIES

Fertilizer

PENDRAY FARMS LTD. COW manure 6 yards $42 delivered. 477-1519.

SAANWOOD FARMS LTD.
Cow manure, 652-2026 or 652-1743. No Sunday calls, please.

Greenhouses

B.C. GREENHOUSE BUILDERS, Quality aluminum and glass green houses. For information—brochures, write 783 Hutchinson Ave. or phone 385-2841.

Plowing, Rotovating and Cultivating

TED'S TRACTOR SERVICE; rorovating, haying, leveling, etc. 478-4069 or 478-1490.

EDS TRACTOR SERVICE-ROtovating, levelling, vegetable gardens and yards. 479-2204.

DON'S TRACTOR SERVICE
477-3913
We rotovate, plow, cut grass and brush also, loading and hauling.

COOPER-RHOADES TRACTOR SERVICE
478-3143 or 477-5167
Grass or brush mowing, rotovating, loading, haul'ng, lot cleanup.

385-8198
4 BROTHERS — ALL AREAS
FREE ESTIMATES — ANYTIME
Rototilling, new lawn preparations, etc. See our ad under gardening.

120 GARDEN SUPPLIES

Topsoil, Rocks and Fill

SCREENED TOP SOIL WITH MAnure and sand, $13 per yd. Minimum delivery 6 yds. Sterilized potting soil by bag or yd. E. Nixon Ltd. Office 385-4431, Yard 478-0511, Nights 479-1937.

NUMBER 1 SCREENED TOPsoil, mixed with sand and manure, 7 yards for $65, 14 yards for $120 Number 2 topsoil, $5 yard. Self-pickup, $9 yard. 478-3322.

EXCELLENT SCREENED TOPsoil, Cedar Hill and McKenzie area, $8 per yard, delivery extra. 477-6964, 7 a.m.-5 p.m.; after 5 p.m. 479-1519.

TOP QUALITY SHREDDED TOP soil, mixed with sand and manure, 10-14 yard loads, $8.75 per yard. Smaller amounts available. Peninsula Bulldozing. 479-1884.

NO. 1 SCREENED TOP SOIL, $12 a yard delivered, minimum 4 yards, small orders extra charge. Self-pick up, $9 a yard, 478-6649.

TOPSOIL
Victoria's finest Number 1 black soil, $10.50-yard. 12-14 yard loads, smaller amounts on request 652-3951, 652-1658.

DON'T BE DISAPPOINTED. TRY our shredded black virgin soil, its weed free and excellent for lawns and gardens. 383-1532 anytime.

SMALL ORDERS
1-3 yards topsoil, sand, gravel and rock. Phone evenings, 478-1000.

NO. 1 DARK BROWN SANDY loam, all size orders. 658-5172, 479-1582.

SMALL ORDERS
Sand, gravel, drain and crushed rock, 1 to 6 yard loads, 658-5406.

BY SACK — FANTASTIC BLACK peat soil. Open 7 days a week. 382-2843.

CLEAN TOP GRADE FILL, 390 cu. yds. Phone 9 to 5, 479-8291; evenings, 595-6645.

CLEAN FILL WANTED.
479-3866.

125 PETS AND SUPPLIES

HARLEQUIN DOG TRAINING club, obedience classes including puppy class, starts Tues., Sept. 12th at St. Dunstan's Anglican Church Hall in Gordon Head. The hall is located at the corner of San Juan and Tyndall Aves. Registration is at 7 p.m. For further information phone 479-2272.

TWO SUPURB MALE GERMAN Shepherd puppies, no papers, 10 weeks old, weaned and very healthy, $75 each. Show good guard dog instincts, 478-6000 or 478-5449.

YOUNG MALE SEALPOINT SIAmese, very affectionate, easy going disposition. Also 4 month black and white kitten, very great pet, a real music box. Cat's Protection League 598-5731.

PUREBRED CALIFORNIAN RABBITS
4 month old bucks and does from excellent meat and show producers. Reasonable, 656-4296.

DOG OBEDIENCE CLASSES starting Sunday, September 17th, 7:30 p.m. Boy Scout Hall on Marigold. For further information call 386-2776 or 479-0610.

SHEPHERD LAB X PUPS FOR sale, ready to go in two weeks, healthy, good natured and good temperament, males, $50, females, $40. 595-8934 anytime.

DESPERATELY NEED HOME for 2 female tabby kittens, also one spayed female, one year, and one neutered male, one year. 479-0776.

EHEIM NO. 381 FILTER PUMP used, in excellent condition, $60. Vortex diatom filter pump, used, in excellent condition, $40. 382-7773.

PRECIOUS POODLE PUPPIES, black miniature, purebred, unregistered, ready next week. 595-4012.

VERY AFFECTIONATE SMALL neutered male cat needs loving home. Please call 595-8424, 595-3207, after 5:30.

BLACK AND TAN DOBERMAN pups for sale, good temperament. Asking $125. Phone after 4. 479-3918.

"LIVE WIRES" 2 ALL GREY males and 3 tri-colour female kittens. Need good homes. 11 weeks old. 656-5841.

TWO PUREBRED GERMAN shepherds, 11 weeks old. No papers, $75. 479-0340, 388-7555, 477-5725.

MALE AND FEMALE AMERIcan Cocker Spaniels. 1½ years old, real McCoys—pedigrees, must go. Please call 385-9311.

FARM YARD TYPE KITTENS and female cats, also one Rhode Island bantam cock, $1 each. 656-2438 after 2 p.m.

FREE PUPPY TO GOOD HOME. Had shots. Phone anytime. 474-2549, 385-3243.

BABY COCKATIELS
Grey, $45; White, $85. 479-4896 evenings.

TWO SIBERIAN HUSKIES, ONE male, one female, approx. 1 year old, $250. Call 479-5984.

FIVE 8 WEEKS LOVELY GERman Shepherd pups, males, $75, females, $50. 384-7836.

FREE CATS, MOVING, MUST go, both females, after 6 p.m. 385-6430.

TO BE GIVEN AWAY TO GOOD home a dark Papillion cross, good with children. Please call 382-6837.

SILVER MINIATURE POODLES, 10 weeks old, registered, shots, partly trained, male 479-0803.

REGISTERED OLD ENGLISH sheepdog pups. Champion pedigree. $300. 647-5430.

C. K. C. REGISTERED RHODEsian Ridge back puppies. 112-847-2335, evenings.

MOVING, NEED LOVING HOME for 2 five month old puppies, 656-6968 after 7 p.m.

DOG GROOMING, ALL BREEDS, certified groomer. 478-5262 or 478-2714.

FREE TO GOOD HOME, 2 black spayed female cats, family health problems, phone 386-9198.

COCKATOOS FOR SALE. LESSER sulpher crested, $450. Citron crested, $550. 386-7497.

FREE, 4-YEAR-OLD BOXER X. Affectionate, well trained, good guard dog. 652-1385.

WANTED COCKAPOOL MALE puppy, preferrably blonde or grey. Please call 595-5906.

TOP QUALITY REGISTERED german shepherd puppies for sale. 382-1818 after 5 and weekends.

PUREBRED ENGLISH Springer Spaniel pups. Liver and white. $175. 652-3470.

BEAUTIFUL ST. BERNARD PUPpies for sale, ready to go. Call after 5. 474-2697.

2 SIAMESE KITTENS, ONE LIlacpoint other Sealpoint. To approved homes only. 384-4482.

QUALITY DOBERMAN Pinscher pups. Only 4 left. $150 each. 478-1427.

BUYING A PUPPY? CALL VICtoria City Kennel Club "Watchdog" for advice. 385-2233.

2 YEAR OLD FEMALE BLUE-point siamese, $25. Part Siamese kittens, free. 721-3355.

CHIMO DOG OBEDIENCE classes starting September 20th near Hillside Centre. 479-2629.

GOOD HOMES WANTED FOR male orange kitten and female tabby. Litter trained. 478-2378.

MALE LLASA APSO, UNREGIStered but can be registered, very healthy. $50. Cash only. Phone only between 9 a.m.-2 p.m. 383-0073.

27 GALLON HEXAGON aquarium on iron stand, all accessories included, regular $230 for $130. After 6 p.m. 478-4572.

REGISTERED FEMALE AFghan hound, red-fawn, to good home only. 478-8861 or 477-0516.

REGISTERED MINIATURE white male poodles, $150. Call after 4, 478-5364.

ONE COLLIE CROSS, 4 MONTHS, two cats, four adorable blue eyed kittens. 382-3855.

THREE FREE KITTENS, MALE and female, trained, 388-5729 after 5:30.

KITTENS, 8 WEEKS OLD, FREE to good homes. 595-3872.

PART POODLE PUPS FREE TO good homes. 384-0477.

128 LIVESTOCK SUPPLIES AND EVENTS

REGISTERED PUREBRED SANnen Buck, 16 months. Leave number 721-3355 Victoria.

GRASS HAY FOR SALE, 1583 MT. Newton Cross Rd. 652-1078.

PURE BRED ANGUS COW WITH calf. Good stock 479-9191.

128 LIVESTOCK SUPPLIES AND EVENTS

LUXTON FALL FAIR
Sept. 16-17
Special added attraction this year includes —
GYMKHANA
Saturday 16, commencing 12 noon sharp. Open to all.
V.I.H.C. SHOW
Sunday 17th. For information re: events and entry, call Donna at 478-8141. Beer garden both days.

JOHN MacNUTT TRUCKING
Sawdust—Shavings—Hogfuel
LARGE OR SMALL LOADS
479-6560 479-1908

SOOKE SADDLE CLUB, COMPEtition trail ride and playday, enter day of show. September 24, 1978, 10 a.m. Information, S. Garneau, 642-5735.

SOOKE SADDLE CLUB, OPEN English Show, October 1, 1978. Entry forms at S. Garneau, 642-5735.

PUREBRED ALPINE DOE 3 months. Grandma a star milker; mother averaging 8 lbs. over 3 months as first freshener. 743-2605.

GENTLE BEGINNERS HORSE, Appaloosa and Arab mare, 8 years old, 15.2 hh, $400. Western saddle and bridle, $100. 642-3763.

PALAMINO WELSH 12.2 HH, also Shetland Welsh, 11.3 hh, phone 479-8752 Jimmy.

9 YEAR OLD, BAY GELDING, 15 hh, English, no beginners please, $600. Call Janna, 721-3436.

HORSESHOEING AND TRIMming. Phone Ernie Dale, 479-8570 anytime.

OAK MEADOWS HUNTER Jumper Show. Date changed to September 24th, 479-6843.

DARK GREEN RIDING JACKET, girls 14. English saddle. Evenings, 652-3739.

PASTURES FOR HORSES AVAILable. Burnside area, will talk terms. 479-8508.

18 MONTHS SAANEN DOE. $50. 478-9201.

HAY, 50-LB. BALES, $2 EACH. 478-5153.

130 HEAVY EQUIPMENT and MACHINERY

FOR RENT OR CONTRACT, 1 yard B-E crawler drag line, comes with 50' boom, clam grapple and 6 shovel mats; owner operator, 25 years experience, machine located mid-island, Phone 248-2541 or collect (112) 936-9082.

FIMEC OVERHEAD PANEL Sander, 6" belts, commercial use. For more information call 595-0879.

1977 FORD 600, SA DUMP, 14' 700 cubic foot box, can be used as flatdeck, 382-3521, 652-3318.

LOW PRESSURE BOILERS, 43 and 18 horsepower. 479-1338, 479-6944.

VENEERING PRESS, 4X4 SECtions, made of cast iron. For more information, call 385-4780.

GERLINGER FORKLIFT 16,000 pounds lift capacity, good condition, 383-3065, 595-2757 after 6.

135 FARM IMPLEMENTS

Pump Installation
Butler Brothers
Equipment Ltd.
652-1121

ISLAND'S BEST STOCK OF good, used and reconditioned farm tractors, mower conditioners, harvesters, planters and other equipment, J. Grieve Motors Ltd., Saanichton, 652-1642.

CASE DAVID BROWN 885 DIEsel with front end loader, excellent condition, Howard rotovator, Tarrub mower, cultivator and landscape rake. 652-2742.

5TH WHEEL TANDUM TRAILER, with 25'x8' self-tilting deck, must be sold, offers, 478-9822.

148 LEASE VEHICLES

ENSIGN Will Show — YOU — How To LEASE

AND SAVE!!
idealease
Member of Chrysler Leasing Systems

LEASE RETURNS

75 Dodge D100
Pick-up, V-8 automatic, radio
SALE PRICE $2995

75 Cordobo
V-8 automatic, power steering, power brakes, factory air, cruise control, power windows
SALE PRICE $5495

75 Plymouth Fury
Station wagon, V-8 automatic, power steering, power brakes, radio
SALE PRICE $3495

76 Dodge Colt
Station wagon, 4 cylinder, 4 speed, radio
SALE PRICE $3695

76 Plymouth Volare
Sedan, 6 cylinder automatic, power steering, power brakes, radio
SALE PRICE $4295

TOM CINO SELLS PREMIUM EX LEASE CARS

ENSIGN LEASE LTD.
Quadra At Caledonia
Dealer licence number D548B
386-2411
Open Weekdays Till 9:00

TRADE THROUGH CLASSIFIED
DIAL 386-2121

149 NEW CAR DIRECTORY

McCALLUM DATSUN VOLVO
McCallum Motors Ltd.
DOWNTOWN
1101 Yates at Cook
382-6122 Dlr. Loc. 0085A
COLWOOD
1856 Island H'way
IF 94.5% OF NEW VOLVO OWNERS WERE SATISFIED, WHY BUY ANYTHING LESS?
Survey conducted among owners of new cars registered between July and Sept. 1977. Results available upon request.

150 CARS FOR SALE

SUBURBAN MOTORS
YOU CAN PUT IT ALL To-Gether AT SUBURBAN

78 COUGAR XR7, V8, AT, PS, PB, radio. $6895
76 MONTE CARLO, 2 dr., HT, buckets, V8, AT, PS, PB, radio. $5495
76 CORDOBA 2 dr., HT, V8, AT, PS, PB, radio $5795
76 PLYMOUTH VOLARE, 2 dr., AT, V8, HT, PS, PB, radio. $4695
75 PLYMOUTH FURY SPORTS, 2 dr, HT, V8, AT, PS, PB, radio. $3495
72 BUICK SKYLARK 2 dr. HT, V8, A.T., PS, PB, radio. $2495
70 PLYMOUTH DUSTER, 2 dr, HT, V8, AT, radio. $1695
70 PONTIAC, 2 plus 2, 2-dr., HT, V8, AT, PS, PB, radio. $1495

TRUCKS
78 F250 CAMPER SPECIAL V8, AT, PS, PB, radio. $7695
77 F250 Super Cab, V8, AT, PS, PB, radio. $6895
76 ECONO VAN ¾ ton, V8, AT, PS, PB, radio. $4885
74 FORD F250, V8, AT, PS, PB, radio. $2995

AT SUBURBAN MOTORS
THE HOME OF
LINCOLN CONTINENTAL AND MKV
MARQUIS, COUGAR XR7 ZEPHYR
BOBCAT, CAPRI AND FORD TRUCKS
Douglas & Saanich Rd.
386-6131
DL00863A

1968 BUICK SKYLARK GS 350, 2 door hardtop, power steering, new rearend, brakes, battery, cables, etc., AM-FM cassette stereo, midnight blue, very good condition, $1,250. 592-7032 Nick or Glen.

68 CHEV STATION WAGON, good condition, clean interior, tested until February 79, $850 or best offer. Selling because husband decreased. 382-7445, 656-5247.

1969 CORTINA AUTOMATIC, 1969 Austin American standard. Both A-1 contition. 1965 Comet, inspected. Best offers. 598-6611, 477-0964 after 6.

1974 OLDS CUTLASS S, SMALL V-8, 2-door, automatic, power steering, power brakes, 43,000 miles. 477-3769.

1958 COUGAR XR7 AUTOMATIC, power steering, power brakes, white with black vinyl top, good condition, $2195. 479-7251.

70 SUNBEAM ALPINE, 2-DOOR, auto., radio, tested. GARDEN CITY AUTO SALES LTD., 2978 Douglas, 382-9111. D-00319A.

'76 DODGE ASPEN STATION wagon, roof racks, good condition, $3,000. 479-0690.

1972 MAZDA 616, 4 DOOR, LOW mileage, all options, $1,850. 595-1525.

69 FIREBIRD 350 AUTOMATIC, excellent condition, many extras, $2,400. 382-6355.

1965 VALIANT, AUTOMATIC, motor good, body bad. Offers. 652-3157.

1964 LINCOLN CONTINENTAL, some rust, well worth restoring, 656-2314.

1965 PARISIENNE, POWER brakes, power steering, automatic, excellent condition. $350. 474-2908.

1956 PONTIAC 4-DOOR, 327, REbuilt transmission, automatic, good condition, $700. 386-1661.

PRIVATE — VOLVO WAGON, 1975, 245 DL, loaded with extras, $5,500 firm. Low mileage. 384-7694.

1973 AUDI FOX, 4-SPEED, 56,000 miles, very good condition. $2000 or best offer. 388-4483, after 5 p.m.

'72 PINTO, NEW PAINT, GOOD rubber, spare snowies, $1,350 or best offer, 384-1443.

1975 FIAT SPYDER 124, 32,000 miles, orange, excellent condition, $4200 O.B.O., 477-5543 after 6.

1974 GREMLIN, NEW PAINT, low mileage, good condition. 383-4448.

150 CARS FOR SALE

METRO HONDA
Vancouver Island's LEADING HONDA DEALER
OFFERS The Best In
—PRICE!
—TRADE-IN ALLOWANCE
—SELECTION
—AFTER SALE SERVICE!
Next to the ARENA
388-6921
OPEN 9 A.M.-10 P.M.
2151 Blanshard
BETWEEN HOLYROOD HOUSE AND MEMORIAL ARENA
Dealer Lic. D.01627A

METRO HONDA

Millstream CHEVROLET

76 TRANS AM V8 automatic, power steering, brakes and radio, Honeycomb wheels. Silver with white interior. Good clean car. $6850

68 VALIANT SIGNET, 2-door, 6-cylinder automatic. Finished in tan with white bucket seat interior. Good clean older car. $1250

73 DODGE POLARA, 4-door V8 automatic power steering, brakes and radio. Ideal family car. Finished in white with green interior trim. $2350

77 CHEV BLAZER 4x4 CHEYENNE, Big V8, headers, white spoke wheels. Finished in bronze and white. $8950

76 FORD LTD Wagon, V-8, automatic, power steering, power brakes, radio, power windows, tape, 9 passenger, silver with blue interior. Lovely car $5350

OPEN
MON. - FRI.
8:30 a.m. - 9 p.m.
SATURDAYS
9 a.m. - 6 p.m.
Millstream Chevrolet Ltd.
1730 Island Highway
474-1211
Dealer Lic. D01384A

PLIMLEY
BRITISH LEYLAND
1010 Yates
382-9121

BRAND NEW '78 MINIS ONLY $3625

77 MUSTANG II auto	$5195
77 DODGE ASPEN 4-DR. auto.	$4995
75 DODGE DART 4-dr. A.T.	$2995
72 RENAULT, AT	$1195
72 MAZDA PU	$2195
70 MERCEDES 280 SE	$8495
70 PONTIAC AT	$1495
68 DODGE WGN. AT	$ 695

Many more to choose from.
Dealer Licenced 592

76' CUTLAS VISTA CRUISER, 350 4 BBL, 30,000, new steel belted, air, 800 lb. hitch, 1,000 lb. air shocks, dash control compressor, cooler, cruise, tilt wheel, 6-way seat, power windows — door locks, tinted, rear defogger, quartz lights, radio, burglar alarm, rust proofed, heavy undercoating, large battery, power steering, mag wheels, roof rack, heavy radiator, other options. Never pulled trailer. Price $6125, 383-3681.

72 BUICK CENTURION 2-DR. HT., V-8 auto., p.s., p.b., AM-FM stereo, power windows, power seats, air, cruise control, radial ply tires, factory mags, offers. GARDEN CITY AUTO SALES LTD., 2978 Douglas 382-9111 D-00319A.

73 MONTE CARLO V-8, P.S., P.B., radio, tilt wheel, bucket seats, console, vinyl top, pretty car. GARDEN CITY AUTO SALES LTD., 2978 Douglas, 382-9111, D-00319A.

'65 MALIBU SS 2-DR. HT., 455 Turbo 400 auto., shift kit, factory tac, bucket seats, power windows, radio, rally wheels, tested. GARDEN CITY AUTO SALES LTD., 2978 Douglas 382-9111. D-00319A.

BEAUTIFUL 1975 MINTE Carlo, only 25,000 original miles. Power steering, power brakes, rear defog. AM-FM radio, spoke wheel discs. White body, white interior, 1-owner and accident free. $4,300. 479-0143, anytime.

63 MUSTANG GT, 390 AUTOMATic, phone between 4 and 6 p.m., 388-5717.

1976 LTD., MINT CONDITION, $3800. 478-9495.

66 CORTINA, OFFERS.
382-1585

150 CARS FOR SALE

Wille Motors
GREAT SELECTION

CARS

68 CORTINA Auto.	$ 895
71 CHEV sta. wagon	$0695
73 DODGE Charger 400	$2895
74 BOBCAT hatchback	$2895
74 Gran TORINO 4 dr.	$2995
75 DODGE Coronet S.W.	$2995
75 FORD CUSTOM HT, air	$2995
75 PINTO hatchback	$3795
76 ARROW hatchback	$3795
77 ASPEN 2 dr. V-8	$4695
77 ASPEN 4 dr	$4795

TRUCKS

70 GMC ¾ ton V8	$1495
72 COURIER Pickup 4-sp.	$1995
73 DATSUN Pickup 4-sp.	$2295
75 FORD ½ ton pickup	$2995
75 MAZDA Pickup 1800 with canopy, 4-speed	$3595
76 GMC ¾ Ton Pickup	$4995

VANS AND MOTOR HOMES

74 WINNEBAGO 19' Brave	$15,995
77 SECURITY 23' M-Home	$18,995
78 SECURITY 20½' M-Home	$18,950

NEW SECURITY CAMPERS 8 FT. TO 10 FT. NOW IN STOCK!
Stop in today and See
PAUL SMITH, SYD BURGESS
3240 Douglas at Cloverdale
382-2111
OPEN 9 'TIL 9 P.M.

CREDIT
Good or Bad
WHO CARES
WE FINANCE
NO CO-SIGNERS
Let us re-establish your credit. Separated, divorced, single, male or female. You name it, we can help.
Instant "NO-RED-TAPE" CREDIT
Palm Motors
342 Oak St.
Walk In, Drive Out
(1 block from Douglas off Cloverdale)
NOW OPEN
MONDAY-FRIDAY 9-9

De Pape
TR-6

'72 TRIUMPH ROADSTER, 6 cylinder, 4 speed, tonneau cover, excellent tires. Great running condition. De PAPE MOTORS LTD., Indoors at 779 Pandora. 384-8035. D-00264A.

1967 CHEVELLE MALIBU S-W, 283 cu. in. V-8, automatic transmission, p.s., p.b., radio, good tires, plus older snow tires on rims, tested May '78. $900 or offers. Call Dale Young, 477-0191 9:30 a.m.-5:00 p.m. weekdays.

1976 GRAN TORINO ELITE, 2-door hardtop, silver grey, immaculate blue interior, 50,000 highway miles, power steering, new power brakes, new radials, a beautiful car. Sacrifice price $2750 firm. Phone 383-4604.

SACRIFICE
1975 Pontiac LeMans sedan, 6 cylinder, automatic, power steering, power brakes. Has been used commercially. Excellent mechanical condition. $1,850. 388-7861 local 183.

'78 CIVIC 5-SPEED, METALLIC gold, 9,000 miles, over $1000 invested. Salesmen's personal car. For quick sale, $4800. Please call Peter Lam, at Metro Honda, 388-6921. DL01627A.

'72 TOYOTA COROLLA 4-DOOR deluxe, dark green, mags, radials, new engine plus, plus. Header included, runs great, excellent rally car, must be seen. 386-9273.

'71 METEOR HARDTOP, V-8, power steering, power brakes, radio-tape, power windows, excellent condition. $1050. or best offer. 477-5449 after 5:30.

'65 VOLKSWAGEN STATION wagon, engine rebuilt last year, radial tires, good transportation for students, $400 or best offer. 477-9715 after 5.

1965 FORD FAIRLANE 500, 2-DR. ht., new motor, trans, tires, exhaust. Immaculate, no rust. Serious inquiries. $1900 or best offer. 477-0330.

1977 TRANS AM, TA MOTOR, 4 speed, TA radials, dual exhaust, full power, silver with black interior, immaculate condition, only 11,000 miles. 478-7486, 478-1777.

'72 VOLVO 164E, 4-DOOR, 6 CYLinder, automatic, fuel injection, AM-FM, leather interior, very clean, excellent conditoon, $3500, 384-9510 after 4 p.m.

'71 BUICK SKYLARK, 4-DOOR, V-8, automatic, power brakes, power steering, smart brown and beige, excellent condition, reasonable price. 477-1351.

1974 LINCOLN MARK IV. Bronze Edition. Loaded with all factory options plus more. 35,000 miles. Showroom condition. Offers on $8500. 721-5494.

1971 OLDS CUTLASS S. POWER steering, power brakes, 350 automatic, air, buckets. 47,000 miles. $2,000, 382-8420.

72 VEGA HATCHBACK, 29,000 miles, body and engine in excellent condition. Asking $1,500. Phone after 5 p.m. 388-7596.

'72 DATSUN 510 AUTOMATIC, 50,000 miles, good mechanical condition. Leaving Canada must sell, $1200 or best offer 598-3474.

'69 MERCURY MARAUDER, X100, buckets, console, 429 4 barrel, black vinyl top, red interior-exterior, 478-6677.

'75 MONZA 2 PLUS 2 HATCHback, excellent condition, low mileage, power steering, and power brakes, $3,900. 479-0024.

1972 OLDS CUSTOM CRUISER station wagon, fully loaded with all options, $2500 or trade for smaller car. 595-2525.

SWAP 1970 CORTINA AUTOMATic for standard Volkswagen or beetle or sell $1,000 or best offer. 478-4829.

'56 OLDSMOBILE 98, 65,000 miles, loaded and in excellent condition, asking $1200, but open to offers. 474-1985.

1967 FALCON FUTURA, RADIO, 4 channel Sony 8-track, 69,000 original miles, asking $2,30, phone 388-9109.

ECONOMIZE
'69 Volks bug. Tested. Looks and runs fine. $945 or offers. 479-5449, after 5:30.

1975 LTD LANDEAU, POWER steering, air conditioning, power brakes, vinyl roof, immaculate condition. $4500 or offers. 656-4318.

'66 CHEVY II SUPER SPORT 2-door hardtop, V-8, offers on $1000. Phone between 4 p.m. and 7 p.m. 477-4651.

'65 PLYMOUTH SATELITE, $250 or best offer. Call 383-4498, ask for Barbara.

'70 FORD GALAXIE, DEPENDAble, good running condition, radials, tested, $650. 598-5289.

1974 BUICK APOLLO, 4 DOOR, 47,000 miles, $3,000 or offers. 383-9483.

1975 GREMLIN, LOW MILEAGE, new brakes, excellent condition throughout. Phone 595-4610, after 6.

1975 PONTIAC ASTRE STATION wagon, automatic, low mileage, $2600 or best offer. 595-2925.

1974 COUGAR XR7, AIR, leather, power windows, 38,000 miles. Excellent. $3400. 477-6432.

'76 DUSTER, 29,000 MILES, 4-speed, good condition, $3400. 385-1729.

1977 DODGE POLARA SPECIAL, $1,000 or best offer. 479-9225.

YOU CAN TRUST

THREE POINT MOTORS

FOR GOOD USED CARS

78 Datsun B210
AT. 4-dr. $4,395

78 Datsun B210
AT. 4-dr. $4,495

77 Thunderbird
White with burgundy vinyl roof and interior. Air conditioning, stereo radio, power windows, radial tires. Only 8,500 miles! $7,495

77 Datsun 710
Red four-door with white vinyl roof. Automatic, AM-FM radio. Only 8,000 miles! $4,995

77 Mini 1000
Only 10,500 miles on this sporty white Austin! $3,195

76 Chevette
$2,695

76 Mercedes 300D
Our most popular model. Only 17,500 miles. Immaculate and priced $5,000 less than replacement cost! $16,975

76 Datsun 710
Metallic green two-door with brown vinyl roof. Four-speed, tach., and radio. $3,995

75 Valiant
Light blue four-door automatic power steering, power brakes, radio. Only 27,000 miles. $3,495

75 Vega Wagon
Beige, radial tires, only 27,000 miles. $2,495

74 Astre
Only $995

74 Datsun 710
AT. $3,495

74 Maverick
Two-door, automatic. Vinyl roof, radials, radio. $3,195

74 Pinto
Runabout, 4-speed, radials, radio. $1,995

73 Datsun 510
4-dr. $2,395

73 Pinto S.W.
$1,995

73 Datsun 610
Wagon, 4-speed, radials, radio. $2,995

73 Toyota
Corona $2,495

72 Datsun 1200
$1,495

72 Colt
Dodge four-door $1,885

72 Valiant
Automatic, radio $1,595

71 Buick
One-owner Lesabre 2-dr hardtop. Automatic, power steering, power brakes, radio $1,995

69 Datsun 510
4-dr. $1,495

67 Nova
Four-door automatic $1,095

Government at Hillside
385-6737

L(.)(.)K

1978 PONTIAC PARISIENNE BROUGHAM, 2 dr., black and red. Truly a beautiful auto. Velour interior.

1977 LINCOLN MK V — Every conceivable option including moon roof. In spotless order thruout.

1976 CORVETTE L82 auto. Leather, AM-FM 8-track, power windows, tilt wheel and only 15,000 miles.

1976 TRANS AM in factory like condition. Equipped with all the usual options.

1974 VEGA HATCHBACK. Runs and looks excellent. Ideal 2nd car. Automatic trans.

1975 SWINGER Hardtop, V-8 auto, P.S., P.B., radio. A sharp car!

67 COUGAR 390 C6
68 MUSTANG
67 SKYLARK Convert.

100 per cent BANK FINANCING OAC

YATES AUTO SALES
950 YATES 388-7722

'77 SEVILLE

Absolutely picture perfect loaded with options. A beautiful metallic green with green volour interior. YATES AUTO SALES LTD. 950 Yates St. 388-7722. D-01610A.

68 CHEV WGN.
V-8, Automatic, power steering, power brakes, radio, Nice condition $1495. Ask for ERROL RICHARDSON, Empress Pontiac Buick GMC Ltd., 382-7121, or Res. 383-2465. DL01227A.

72 CADILLAC
Coupe de Ville with only 52,000 miles! Loaded, and in nice condition, $4495. Ask for ERROL RICHARDSON, Empress Pontiac Buick GMC Ltd., 382-7121, or Res., 383-2465. DL01227A.

1970 COUGAR
One owner, 58,000 miles, will take truck in trade.
GEORGE ENG TRUCK SALES
DL00245A
2810A Rock Bay 385-3054

1970 COUGAR, AM FM cassette, 4-speed, new radials, extras. $2695 or best offer, or swap for truck. 383-5879.

SACRIFICE, 1974 GREMLIN, 49,000 miles. Standard, radio. Tested. Immaculate. $1650. 383-0405, 386-0911.

1971 TOYOTA COROLLA sprinter, interior, body and motor in excellent condition, $1,200. 388-7629.

METRO TOYOTA

Esso Diagnostic Clinic Tested

'78 Vettes (2)
'78 Corolla Liftback
'78 Honda H-B
'78 GMC 20' Motorhome
'78 Corolla 1600 S.W.
'78 Land Cruiser 4X4
'77 Olds 442
'77 Datsun Wgn.
'77 Corolla 2-Dr.
'77 Cougar XR7
'77 Mustang Mach I
'77 Corolla SR5, L.B.
'77 Volare 4-Dr.
'76 Capri 2.3, A.T.
'76 Montego Wgn.
'76 Courier P.U.
'76 Trans AM
'76 Charger
'76 Volare Wgn.
'75 VW Rabbit
'75 Celica ST
'74 TR6
'74 Jeep CJ5
'74 Fiat 124 Conv.

ECONO-LOT

55 CHEV	$ 199
61 VW Bug	$399
65 FORD ½-ton	$599
65 DODGE 2-dr. HT	$399
66 PLY. 2-dr. HT	$899
66 MERC.	$299
66 CHRYSLER Sed.	$699
67 COUGAR	$1699
68 METEOR 2-dr. HT	$1499
69 VOLVO 4-dr.	$999
70 MONACO sed., air	$1499
70 MAVERICK	$899
71 DODGE Van	$2999
71 VEGA auto	$699
71 PINTO	$999
71 BUICK Skylark HT	$1499
71 CHEV ¾-ton	$999
72 JIMMY VAN	$2999
75 VW Bug	$1999

100 Per Cent Bank Financing O.A.C.

NO REASONABLE OFFER REFUSED!

WIDE OPEN 'TIL 10 P.M. SAT. 'TIL 6

CALL NOW 386-3516

METRO TOYOTA LTD.
545 FINLAYSON
DEALER LIC. 00413A

METRO TOYOTA

REG. MIDGLEY
AMC Jeep FIAT

WAGONS!

'76 HORNET 4-dr. wagon, 6 cyl., automatic, power steering, power brakes, radio. 1 owner! $3995

'75 FIAT 128 wagon, 4 spd., radio. Low mileage. Clean! $2695

'71 HORNET 4-dr. wagon, 6 cyl., automatic, radio. $2195

'76 DODGE CORONET wagon (Silver), V8, automatic, power steering, power brakes, radio. Very clean! $4195

'74 HORNET 4-dr. wagon, 6 cyl., automatic, power steering, radio. $2795

GUARANTEED SAFETY TESTED

REG. MIDGLEY
AMC Jeep FIAT
736 Cloverdale 385-8756
DL 00247A

RARE
1951 Meteor Club Coupe, ¾ race flathead. This car has been rebuilt from the tires up. Nothing overlooked. Entered in 2 shows, 2 best Post 49 trophies, best offer, 478-2326.

'73 CHEVELLE STATION wagon, 350, V8, automatic. P.S., P.B., radio, good condition. Call after 6 p.m., 479-3856.

'61 CHEV, POWER BRAKES, power steering, radio, 6 automatic, $195. 479-0135.

FAST '65 BEAUMONT 454, 2 door hardtop, Sport Deluxe, $1,550. 479-0135.

1972 OLDSMOBILE CUTLASS 350 automatic, power windows, air conditiining, $2600. 592-0027.

'65 VALIANT, V8, 4-SPEED, headers, 340 rear end, best offer, 478-9283.

1971 LTD BROUGHAM, 40,000 miles, all power, top condition, 385-6170.

1964 FORD FALCON STATION wagon, 6 cylinder automatic, snow tires, $395. 656-2314.

'67 COUGAR 302, PB, PS, AUTOmatic, mags, new paint job, $1700, 478-3984.

'73 RED TOYOTA COROLLA, very good condition. $1700 or best offer. 384-2703.

1965 DODGE POLARA STATION wagon as is. $500 or best offer. 388-7343.

'76 OLDS CUTLASS SUPREME Vinyl top, tilt wheel, Burgundy $4750, 382-2784, 595-4271.

55 BUICK SPECIAL, AS IS. RUNning, $150 or offers. 383-3644.

'75 COUGAR XR7, 49,000 MILES, excellent condition. $3800. 478-2233.

FOR SALE, 1973 RED VEGA, $900. Call 477-0393.

1974 SUPER PINTO, AUTOMATic, 29,000 miles. $2,295. 592-9595.

1978 RABBIT, 4 DOOR DELUXE, as new, $5,500. 598-2246.

1969 DATSUN PICK-UP, GOOD condition, $895. 384-5911.

'67 VW WAGON, REBUILT, INspected, must sell, $650. 595-2946.

ENSIGN CHRYSLER PLYMOUTH

ENSIGN CHRYSLER PLYMOUTH

HAVE A FANTASTIC SELECTION OF CARS AND TRUCKS CHECKED BY CAR CLINIC DIAGNOSTIC CENTRE

GOV'T TESTED PLUS 2-YEAR WRITTEN WARRANTY

72 Ford Pinto
2 Dr. Sedan, 4 cylinder, 4 speed trans, radials and radio.
SALE PRICE $1494

72 Volvo 142
4 door Sedan, standard, radio.
SALE PRICE $1991

73 Pontiac Astre Station Wagon
4 cylinder, automatic, radio.
SALE PRICE $1495

73 Valiant
4 dr. sedan, 6 cylinder, automatic, power steering, power brakes, radio, vinyl roof, deluxe interior.
SALE PRICE $1991

74 Ford Pinto
2 Dr. Sedan, 4 cylinder, 4 speed.
SALE PRICE $1696

74 Ford Gran Torino
4-door sedan, V-8 automatic, power steering, power brakes, radio, vinyl roof.
SALE PRICE $1991

75 AMC Pacer
6 cylinder, standard trans.
SALE PRICE $2494

75 Datsun B210
2 door, 4 cylinder, 4 speed, radio.
SALE PRICE $2791

75 Dodge Colt S.W.
4-cylinder, automatic, radio, wood-grain, roof rack.
SALE PRICE $3495

76 Pontiac Gran Prix
2 door Hardtop, V8, automatic, power steering, power brakes, radio, vinyl roof.
SALE PRICE $4995

77 Mercury Cougar
2 door Hardtop V8, automatic, power steering, power brakes, radio, vinyl roof.
SALE PRICE $5995

78 Ford Fairmont Station Wagon
6 cylinder actomatic, power steering, power brakes, radio, roof rack.
SALE PRICE $5995

PLUS MANY MORE

ENSIGN

Chrysler-Plymouth Ltd.

DOWNTOWN YATES AT COOK
Dealer licence number D495A
386-2411
Open Weekdays Till 9:00

TRANS AM
1978 TRANS AM, brand new! Beat the price increase and deal now with CHARLIE PETERSON at Empress Pontiac Buick GMC Ltd. 382-7121 or Res. 592-0458. DL01227A.

1973 VW SUPER BEETLE, PERfect condition. Radials, AM-FM tape, $2,300 or best offer. 385-7305 before 3.

1964 BLACK FORD FALCON, 2-door hardtop, high performance, 289, Hurst 4-speed, excellent shape, $1,700. 384-7585.

1970 OLDS CUTLASS 2-DOOR, power steering, power brakes, Completely restored. $2,250. 478-1731, 592-9827.

CLASSIC
64 T-Bird, Landeau, waiting for your finishing touch. Only $2950. Phone Ross at 478-5559 or 642-4697.

1972 CHEV IMPALA, POWER steering, power brakes, automatic, clean throughout, 50,000 miles. $1550. 479-4966.

1972 METEOR, 2 DOOR HARDtop, vinyl roof, just tested, $1395, 477-0695.

'77 CELICA, MINT CONDITION, metallic blue, only 6,200 miles. $5690 or offers. 383-8529.

WANTED
1967 Malibu Skylark or Beaumont, in good shape, 479-5216.

1969 AUSTIN, 1100 AUTOMATIC, in showroom condition, $725 or offers, 382-6079.

'73 DODGE DART SPORT, 340, mags, 4 barrel, extras, new paint, good condition, $2200. 479-9577.

FOR SALE '57 METEOR, RUNning condition, offers. 479-9649.

Brian Holley MOTORS LTD.
SUBARU
VOLVO

BCAA Inspected and Reconditioned VOLVO TRADES

'76 NOVA
2 DR auto. Coupe. low mileage, 6 cyl. with power steering. Exceptionally clean. $4595

'75 VOLVO
245 wagon, automatic, power steering and brakes, custom radio and roof rack. Elegant burgundy exterior. $5995

'74 VOLVO
145 wagon, 4-speed. Popular dark green for interior, radio and Michelin radials. $4995

'73 CUTLASS
2 Dr. hardtop. Small V8. Power steering and brakes. Very low mileage. Absolutely immaculate. Metallic green with green Landau vinyl roof. $3695

'72 VW 411
Popular wagon with automatic. Silver with blue vinyl, good service history. $2895

'72 VOLVO
145 Wagon with fuel injection and four-speed. Lt. green, radial tires, radio, etc. An excellent buy at $3995

'70 VOLVO
144 auto. 4 dr. sedan. Completely rebuilt by our factory trained technicians. Refinished in medium blue, new radial tires, etc. Mechanical warranty — Outstanding condition. $2995

TRADES WELCOME
Top prices paid for Premium Used Cars

3319 DOUGLAS
Between Woodwards and Woolco
DL 00903A 384-1161

EMPRESS PONTIAC BUICK GMC

YOU CAN NOT Buy A Better Car Than An EMPRESS CROWN SEAL USED CAR with a 30-day 100 PER CENT MECHANICAL WARRANTY!

Look for the CROWN SEAL Sticker on the Windshield

76 Monte Carlo	$5695
75 Valiant 2 dr. Br'm.	$4695
73 Toyota wgn.	$2695
77 Ramcharger	$6595

OPEN
Mon.-Thurs. 9-9
Fri.-Sat. 9-6
2867 Douglas at Topaz
382-7121 D.L. D01227A

AIR-CONDITIONED
75 FORD RANCHERO SQUIRE V-8, auto., p.s., p.b., air, power windows, tilt wheel, radial tires. GARDEN CITY AUTO SALES LTD., 2978 Douglas. 382-9111. D00319A.

'70 DODGE SUPERBEE, 383 Magnum completely stock, 4 speed Hurst, 60 series tires, body and interior, excellent condition, 385-8249.

FOR SALE OR TRADE, 1956 Studebaker, turbo mags, new tires and more. Needs paint. $950 firm or equivalent trade. 385-7460 after 5 p.m.

1966 CLASSIC REBEL, 2 DOOR hardtop, V-8 automatic, power steering, radio, buckets, vinyl roof, radials, tested. Good condition. $750. 477-9205.

1969 BUICK WILDCAT IN GOOD shape, all power, a true bargain for $750. 38[illegible]-4292 or 388-4629. View at 3195 Fifth St.

'71 DODGE COLT, AUTOMATIC, $675 or offers. Evenings only 598-2725.

1974 VOLVO 242 GRAND LUXE, 33,000 miles. Immaculate. Asking $4700. 479-9285.

'77 TOYOTA CORONA, EXcellent condition, $4100. phone 598-6005.

1977 TOYOTA CELICA GT 5-speed, 2 years warranty, new condition, $5700. 383-7771 after 4.

DS19 1968-9 RED CITROEN, 82,000 miles, one owner. 477-3841 after 6 p.m.

1967 GREEN METEOR 2-DOOR hardtop, new rebuilt motor; best offer. 384-6161.

'72 FORD COMET, 32,000, 4-door, immaculate. $2,200. 385-4623 after 5.

1971 AUSTIN AMERICA, SEMIautomatic, 28,500 miles, asking $1200. 382-1196.

'63 CHEVY II, 2 DOOR HARD top. $200 or offers. Call after 2, 477-4435.

STOP MOTORS LTD.
8524 Douglas St. 383-3635
QUALITY USED CARS

J. C. MOTORS LTD.
837 Yates D-00115A 384-0921
70 LE MANS H.T., auto. $1795

CONVERTIBLE
'72 Chevelle V-8 automatic, PS, PB, $2500. 743-5487.

1971 PINTO AUTOMATIC, RADIO, excellent condition. Open to offers 595-6705.

Speedway MOTORS LTD.
VOLKSWAGEN
PORSCHE
AUDI

MORE PEOPLE HAVE PURCHASED VOLKSWAGENS from SPEEDWAY than any other DEALER on the Island

WHY?

CHECK and COMPARE

COMPANY CAR Clearance

'78 AUDI
5000, copper metallic, all options included in this luxury auto from Audi.

'78 AUDI
FOX 2-door, automatic, silver metallic, motching velour interior, radio.

'78 RABBIT
CUSTOM 4-door, automatic, agate brown leatherette, radio.

'78 RABBIT
CHAMPAGNE Edition, 2-door, ice green metallic, AM-FM radio.

'78 RABBIT
2-DOOR atuomatic, Malaga red, leatherette. sunroof, radio.

PLUS
MANY more company driven autos.

LOW PRICED Transportation
75 VW Rabbit
74 Toyoto Corolla
74 Fiat 128
73 Mazda 808
73 Dodge Van
72 Datsun
72 Toyota

DOWNTOWN
971 Yates Street at Vancouver
Dealer Licence No. D00486
385-2415

1978 CHRYSLER NEW YORKER Brougham, 4 door hardtop, 400 cubic inch 4 barrel, Charcoal grey exterior with silver full vinyl roof. Luxuriously appointed interior including plush cloth, 50-50 split bench seat with arm rest, accessory floor mats, power steering, power brakes, power windows, power seats, reclining passenger, air, power door locks, AM-FM 8-track, tilt and telescopic steering column, cruise control, 4800 miles, much more, must be seen. A deal at $13,000. 652-2301.

SIDNEY CAR MART
Shop in Sidney and SAVE-
Extra Clean
Late Model Cars
Trucks and Vans
9757 5th St. D01591A. 656-2432

ESTATE SALE
1971 Mercury Marquis Brougham 2-door hardtop, 58,000 original miles, many many options including air conditioning, gorgeous almost new condition. Exceedingly well maintained. Asking $2,200. 598-1715.

ESTATE SALE
Collectors items, 1963 Chev Impala S.S., 2 door hardtop, 1 owner, immaculate condition in and out. Will accept highest offer over $2,000. 245-7851 or 245-7898.

73 CAPRI 2600 CC 4-SPEED radio, radial tires, mags, headers. Super Car. GARDEN CITY AUTO SALES LTD., 2978 Douglas, 382-9111. D-00319A.

1956 CHEV 2 DOOR HARDTOP, new upholstery, 350 four barrel, 3-speed standard, mags, excellent condition $2900. 479-8445 or 383-4111 local 240. Craig.

1969 OLDSMOBILE TORANADO, new exhaust, air conditioning, serviced, 6 way power seats, factory tape deck, excellent condition, 479-8445 or 383-4111 local 240 Craig.

1971 DATSUN 1200 FASTBACK, good condition, economical, must sell, $950 or best offer. 479-9552 after 5 o'clock.

1975 MERCURY COMET, 302 V-8, low mileage, many extras, good condition, $3,300 or best offer, 384-3774.

1977 SUBARU 2-DOOR COUPE, 5-speed, deluxe interior, nice clean sporty car. $3890 or best offer. 592-9379.

1972 FORD, EXPLORER, 360 ENgine, camper special, dual gas tanks, 58,000 miles, $2,500 or best offer. Phone 112-743-2859.

'71 TOYOTA COROLLA 1200, REconditioned engine in August. No dents. $1200. 642-5119 before 8 p.m.

1978 HONDA CIVIC HATCHBACK, automatic, 4,000 miles, $4700. Phone between 7-9 p.m. 385-6475.

'61 FALCON 4-DOOR, 6 AUTO, tested, good condition. $225, or offers. Apply at 605 Wilson Street.

1947 OLDSMOBILE, GOOD CONdition, partly restored. Offers. 749-6720, Lake Cowichan.

1977 HONDA ACCORD, AUTOmatic, 25,000 miles, excellent condition, $5,200. 642-4465.

JUST WON! BRAND NEW 1978 Pontiac Acadian, will sell $3900. Call 383-7710 or 721-3468.

'67 CAMARO RS, REBUILT 327, 2 speed, U.S. racing mags, 474-1086 after 6.

'69 FIREFIRD, $2000 OR offers. Excellent condition. 384-3682 after 5.

71 FORD RANCH WAGON, 9 PASsenger, excellent condition, $2,600 firm. 598-7096.

1977 HONDA CIVIC HATCHBACK, excellent condition $3675. 749-3216 or 749-3145.

1968 DODGE CORONET, 2-DOOR hardtop, one owner, original condition, asking price $1695. 592-7239.

'68 MUSTANG, STANDARD shift 2-door hardtop. Excellent condition. Must be seen. 384-5186.

'69 TORINO GT, REBUILT ENgine and trans. Offers. 479-6571, evenings.

'63 CORTINA, ROADWORTHY, good tires, new battery, $60. 382-3881.

1967 FIAT 4-DOOR, BODY AND interior good, needs motor, $100 or for parts. 478-0579.

'71 NOVA SS 396, TURBO 400. 382-2866.

1969 CHEV IMPALA, GOOD CONdition, $700. 388-9835 after 5 p.m.

You Can Expect A Great Deal From . . .

Cornell GM
CHEVROLET
OLDSMOBILE
CADILLAC
CHEVROLET TRUCKS
Sales/Service 385-5777

SOONER OR LATER

You're Going To Buy From CORNELL GM

STOCK NO. 81211A
'77 FIREBIRD
Blue. V-8 auto., P.S., P.B., radio, tape deck, formula "B" package, 22,000 miles, excellent condition $7495

STOCK NO. 825514C
'75 VALIANT
Yellow 4-door. V-8 auto., P.S., P.B., vinyl roof, radio $3395

STOCK NO. 63506A
'71 JAGUAR XJ6
Maroon in colour, V-8 auto., power windows, Michelins, radio, excellent condition $6795

STOCK NO. 81618A
'78 CHEVROLET ½ ton van
V-8 auto., P.S., P.B., radio, 2,200 miles, red in colour $6655

STOCK NO. 8234C
'75 DODGE
Blue, ½-Ton with canopy, V-8 auto, p.s., p.b., radio, mag wheels, excellent condition. $4995

STOCK NO. C403A
'76 CHEVROLET Impala Station Wgn.
Red, V-8 auto, p.s., p.b., radio, electric rear defogger, excellent condition. $4595

STOCK NO. 83417A
'76 CHEVROLET Impala
Red, 4-door, V-8 auto, p.s., p.b., radio, 16,000 miles, excellent condition. $4595

STOCK NO. C304A
'77 MALIBU Classic
Blue, 2-door, V-8 auto, radio, p.s., p.b., air conditioned, excellent condition. $4695

OVER 150 UNITS To Choose From

GMAC and BANK FINANCING AVAILABLE

CORNELL GM
CHEV-OLDS LTD.
3050 Douglas 385-5777
D-00681A

SAVE SAVE

65 COMET S.W.	$200
67 FORD auto	$200
68 METEOR HT auto	$1349
69 PLYMOUTH auto	$649
70 TRAVELALL 4-spd.	$1905
70 ACADIAN auto	$1780
70 CUTLASS auto	$1342
71 CAPRI auto	$1651
71 PINTO auto	$1495
71 HORNET auto	$1323
71 MUSTANG auto	$2510
72 PINTO auto	$900
72 CORTINA	$1124
73 TOYOTA p.u.	$1985
73 CHEV auto	$1985
73 MONTE CARLO	$3040
74 PINTO S-W	$1912
76 NOVA auto	$3150
78 SPYDER conv't	$7145

Palm Motors 3342 Oak St.

(1 Block from Douglas off Cloverdale)
NOW OPEN
MON.-FRI. 9-9
D00641A 386-8385

'75 GRANADA 4-DR. SEDAN V8 auto., P.S., P.B., radio, new radial tires. Pretty car, only 26,000 miles. GARDEN CITY AUTO SALES LTD., 2978 Douglas, 382-9111, D-00319A.

'74 DART
ESSO AND GOV'T TESTED
Slant 6, automatic, power steering, radials, very clean and economical, price $2750. 384-7341, 385-5265.

1973 VW SUPER BEETLE. NICE little car. Gas heater, radials, $2100, or best offer. 385-7305 or 598-1390.

'76 VOLVO 242 DL, IMMACUlate, 30,000 miles, snow tires and wheels, $5900. 598-6830.

61 PONTIAC 2 DOOR, MECHANIcally sound, needs paint. Offers. 478-8955 after 4.

1967 FALCON, GOOD CONDItion, must sell. $395 or best offer. 479-9715 after 5 p.m.

1975 VEGA 3 SPEED, AUTOmatic, just tested, $1350. 478-8636.

1970 VW TESTED SEPT. 78. Open to offers, phone 477-0956.

S&H TOYOTA

FEATURE VALUE

'76 ASPEN
4 dr., auto., V-8, P.S, P.B., radio, vinyl roof.
THIS WEEK ONLY
$3995
with full power train warranty for 12 mos. or 12,000 mi.

'78 COROLLA
2-dr. sdn., auto., radio. Balance of factory warranty. 16,346 KM. $4595

'78 PHOENIX
4-dr., V-6 auto. P.S., 24,900 KM. $5695

78 DATSUN 510
hatchback, 5 spd., tape, mag wheels $5695

78 CHEV
CAPRICE 4-dr. auto, P.B., P.S., radio, 19,800 KM $6895

78 COUGAR
2 dr. HT Bucket seats, console, vinyl roof. $6895

77 PINTO
2-dr. auto., 14,000 mi. $3895

'77 CADILLAC
Fleetwood, 4 dr., fully equipped, factory air, all power, 19,000 miles. $14400

'77 FIREBIRD
V6 auto. Radio, P.S. and brakes. Only 14,000 mi. $5995

'75 LANDCRUISER
Hardtop, 4 spd., 24,600 mi. $6495

'75 TOYOTA
Hilux PU., 4 spd., 44,000 miles $3595

'75 VALIANT
2 dr., HT., 6 cyl., auto., P.S., only 19,200 miles. $3995

'75 RABBIT
4 dr., auto., 17,000 miles $4195

'74 MARK II
2-dr. auto., 6 cyl. P.S., radio, 40,000 mi. $3995

74 SATELLITE
2-dr. sdn. 4 spd. Radio, 31,000 mi. $3195

'73 TOYOTA
Corona, 4 dr. sedan, 4 spd. $2795

SAUNDERS AND HITCHMAN LTD.
2040 Cadboro Bay Road at Fort and Foul Bay
Dealer Licence D01751A

592-2471

Open Weekdays 'til 9

S&H TOYOTA

STILL AVAILABLE
1975 GREEN TOYOTA CORONA SR5
ONE OWNER
2-door coupe, 2200 cc, 5-speed, 25,000 miles, radial tires, vinyl roof, AM-FM radio, full instrumentation, electro-sensor panel. Fully reclining bucket seats. Excellent shape. $3300 firm. 721-3046.

$3600 OR OFFERS
1972 AMX, a beautiful machine, has everything from 10" radials, cragars, gears, hi-rise, Craig tape and much more. Looks better than new. Come and look, 333 Henry Street, anytime, or phone 384-8228, after 5.

'77 TRANS AM
6.6 Litre, radials, TA 50's, finned American mags, power windows, P.S., P.B., tilt wheel, 8 track tape, excellent condition, to view call 758-2324 Nanaimo.

'74 OLDSMOBILE OMEGA, LOW mileage, 4 door, power brakes, power steering well maintained. $3300 or best offer. 477-8727 anytime.

77 FORMULA FIREBIRD, 400 4-barrel, 15,000 miles. On a 3 year or 36,0000 mile warranty, asking or 36,0000 mile warranty, asking $7500, 479-0639. Mornings.

1973 CELICA ST, EXCELLENT condition throughout, new radials, mag wheels, 46,000 miles. $2700. 479-3342.

1977 VOLARE WAGON, 18,000 miles. Asking $6000; 1968 Mercury Montego, 48,000 miles, $1000. 388-4193.

LINCOLN
1974 Lincoln Mark IV, silver edition, like new inside and out. $7900 478-2325.

1977 NOVA, WHITEWALL TIRES, near perfect shape, can be seen at Gulf-Willows Garage, Cadboro Bay Rd. 592-6646, 592-7711.

1972 PINTO, NEW PAINT, brakes, automatic, only 40,000 miles; $1750 or best offer. 478-7486, 478-1777.

'72 VEGA, AUTO., RADIO, hatchback, tilt steering, only 20,000 miles. 598-6211.

'72 DODGE COLT, 50,000 MILES, metallic blue, mags, radials, asking $1,400. 595-3691 after 5.

1974 Z28, 400 HYDROMATIC, IN perfect condition. $5500 O.B.O. 655-5741 after 6.

1973 CAPRI, 30 MPG, CLEAN, 6 radials. $1,795 or best offer. 477-7420.

SNO-BIRD RECREATIONS LTD.
110 Burnside Rd. East 385-7334
GOOD CLEAN USED CARS

'75 CAMARO 350 4-BARREL, cam, spoilers, black interior, sacrifice at $4700 or best offer. 477-7947.

1973 TOYOTA COROLLA, 2 DOOR coupe, standard transmission, one owner. 656-5133.

'78 CHEVETTE, 2-DOOR, OVER 2 years left on warranty, Must sell. 382-0798 after 5.

'62 ACADIAN BEAUMONT CONvertible, like new, $1500. 382-5305, after 5 p.m.

1955 CHEV SILVER GRAY ½ ton pickup, must sell, $3,995. 383-8985.

'67 COUGAR, EXCELLENT CONditon, runs really good. 743-4360 or 479-3718.

'63 FORD FAIRLANE, 4-DOOR, tested, runs well, $275. 478-2116.

1975 MGB, EXCELLENT CONDItion, 26,000 miles. 652-1019.

'72 BARRACUDA, P.S., P.B., IMmaculate. 592-4734.

1976 PACER X DELUXE WITH air conditioning. $3500. 479-9930.

'67 MUSTANG, $1,000 OR BEST offer. John 382-3396.

1965 CHEV 283, REALLY GOOD shape, $350. 477-0967 after 4 p.m.

66 MUSTANG 2+2
4 speed, 385-9687

'63 CHEV NOVA 2-DR. HT, $400 after 5, 385-1138.

VICTORIA DODGE CHRYSLER
ON YATES

SEE US FIRST

Or You May Be Paying Too Much!

Jim Raine Special
Economy and miles of trouble-free driving with this 77 HORNET Station Wagon, 14,800 miles, 6 cylinder, automatic, power steering, power brakes, radio and roof racks. For further information and test drive ask for JIM at 384-8174.

Vic Sage Special
Ideal Family Car
74 VALIANT Custom Sedan. Small V-8 engine, power steering, power brakes, radio, exterior color light sand, interior color gold cloth. Was $3295. SPECIAL $2995. For more information call VIC at 384-8174.

Rick Fowler Special
Come in and test drive this work horse. 75 TOYOTA Long Box Pickup and canopy, 4-speed with radio. This unit has under 34,000 miles and in excellent running condition. Priced to sell at only $3995. For appointment to view call RICK at 384-8174.

LeRoy Williams Special
COUGAR XR7 — Dark jade metallic and white landau roof, economical 302, V-8 automatic, power steering, power brakes, radio, bucket seats, console only. 20.700 km. $6895. Call LEROY at 384-8174.

Dennis Farrington Special
77 OLDS Cutlass S Coupe, light blue, with matching cloth interior. equipped with a 350 V-8 actomatic. power steering, power brakes, am-fm radio. W-W tires. This exceptionally well maintained unit has only 14,000 miles $5895. Call DENIS at $5895. Call DENIS at 384-8174.

Art Moysychyn Special
Do you like CELICAS, how about an almost new 78. Come on in and feast your eyes on this one only 500 kilsteering, radio, cloth interior. Show room condition. $6895. Call ART at 384-8174.

VICTORIA

DODGE-CHRYSLER
384-8174
Hours: Mon-Fri. 9-9
SAT. 9-6
DL No. D00867A

McCallum
DATSUN
VOLVO
McCallum Motors Ltd.

HOME OF TOP QUALITY B.C.A.A. Inspected VEHICLES

100 Point Written Inspections performed by B.C.A.A. Technicians. Ask to see the report, its your insurance of a Top Quality Unit.

78 CHRYSLER LeBaron
78 VOLVO 242 GT
78 VW Rabbit
77 MAZDA GLC, HB.
77 DODGE Tradesman Van
77 GMC Van
77 DATSUN F10 SW
77 DATSUN King Cab PU
77 CHEVY Nova
77 DODGE Aspen, 4 dr.
76 VOLVO 245 SW
76 DATSUN B210 4 dr. AT
76 TOYOTA Corrolla SW
74 CHEVY Sport Van
74 CHEVY Monte Carlo
74 DATSUN 610, 2 dr. AT.
73 PINTO 2 dr., 4 spd.
73 GREMLIN X
73 GMC ¾ Ton, 4x4
73 CHEVELLE 4 dr. Sedan
73 VW Super Beetle
73 VW Camper
73 INTERNATIONAL Travelall
72 DODGE Dart
72 CAPRI V-6
70 FORD Torino GT
70 FORD Econoline Van
70 VOLVO 145 SW
69 DODGE Super B

DOWNTOWN
1101 Yates at Cook
382-6122 Dlr. Lic. 0085A
COLWOOD
1856 Island H'way
478-1741 Dlr Lic. D-085

'76 AMC PACER DL, FULLY equipped, plus air Must be seen. 598-5174.

'67 BUICK WILDCAT, OFFERS. 385-0868.

DOUGLAS
VOLKSWAGEN
AUDI

Your Largest Volkswagen Audi Dealer On The Island!

Year End DEMO CLEAROUT! All Models!

Including AUDI 5000

$AVE!!

SELECT FORD TRADES!

78 FORD ¾ Ton, 2 door, club cab yith camper package. Automatic and loaded! $9695

77 COUGAR XR7, 2 door hardtop. Automatic, power steering, power brakes, silver metallic paint. Only 14,000 miles! $6895

76 FORD ELITE 2 door, hardtop. Automatic, power steering, power brakes. $4495

75 GRANADA 2 door hardtop. Automatic, power steering, power brakes. $4495

73 FORD ECONOLINE Van, '200' series. Automatic, power steering, new paint $3395

PREMIUM IMPORTS!

77 Honda Accord. 5-spd.	$5695
77 Rabbit C'stm 2-dr.	$4895
76 Rabbit C'stm. A.T.	$4295
76 Scirocco, 4-spd.	$4995
76 Audi 100, A.T.	$6495
75 Corona wgn., AT.	$4495
74 Corolla Wgn., 4-spd.	$2995
73 VW Beetle, 4-spd.	$2595
66 MGB	$1895

TEST DRIVE AUDI 5000
GOOD SELECTION IN STOCK!

100% Financing on Approved Credit! Scotia Plan!

Douglas Volkswagen Ltd.
3329 Douglas Street
388-5466
Dealer Licence 00341A

PAINTER MOTORS LTD.

Compare Selection

74 CAMARO V-8 auto
73 MUSTANG Grande
73 EL CAMINO
73 VENTURA Sprint,
73 NOVA V-8 auto
72 and 71 MUSTANG Mach I
73 MALIBU 2-dr., HT.
74 JEEP CJ5 4x4
68 MALIBU 327, 4-spd.
75 COMET 2 dr, 6 cyl.
74 ELDORADO 30,000 miles
73 CHALLENGER mags
67 COUGAR 4 speed

SPECIALS

74 CHEV ½-ton	$2195
74 CELICA	$2195

PLUS MANY MORE
Compare Price

BANK FINANCING
1513 Quadra at Pandora
D-0346A 385-0122
(After Hours: 478-0790)

THIS WON'T LAST!
1973 Datsun 610 Deluxe stationwagon, new snow and summer tires, 4-speed, beige with brown interior, immaculate, must be seen. $1895. 595-6272.

BACK TO SCHOOL SPECIAL
1962 Hillman Minx, absolutely as new, 64,000 original miles, lady one owner. Must be seen. Best offer. 595-6272.

150 CARS FOR SALE

PAINTER
MOTORS LTD.
2936 Douglas

76 MONTEGO Villager Wgn., air
75 COUGAR XR7, sharp.
7_ FIREBIRD, 4-speed, Stock.
7_ MALIBU 350 auto., P.S., P.B.
7_ VENTURA, P.S., P.B.
74 CAMARO Z-28 350 P.S., P.B.
74 DUSTER 2-Dr. H.T., Sunroof
73 MUSTANG Fastback auto.
73 CHARGER SE, P.S., P.B.
72 MALBU, 2-dr. H.T.
7_ FORD F-250 Crew Cab
68 RIVIERA 2-Dr. H.T., Loaded.
67 COUGAR 4 spd., stock.

"ECONOMY CARS"
75 GREMLIN X, V-8 Std., P.S. P.B., 27,000 miles $2095
75 VEGA auto., 2 dr. htchbk 28,000 miles, just tested $2195
72 CORONA, 4 spd, radials $795
72 SPYDER 5-spd! Radio! Radials! Sharp!! $2195
65 FURY III 4-dr., $395.
100% FINANCING O.A.C.
D-00346B 385-1155
(After hours: 385-0122)

B. MADSEN
MOTORS

76 CHEVY NOVA
hatchback, 6 cyl. auto. Radio $4395

74 DATSUN 210
2 dr. 4 cyl. auto. Radio $2595

69 OLDSMOBILE 442
2 dr. bucket seats, air conditioning, auto. P.S., P.B., Radio. Loaded. $2495

OVER 30
TO CHOOSE FROM
ALL PRICE TAGGED

FROM '77 TO '64

FOR GOOD, CLEAN
TRUCKS AND CARS

D-05698
478-5011

'65 MALIBU CONVERTIBLE, new paint, 2,000 miles on rebuilt 283 auto. Power steering, power brakes, good power top, bucket seats and mags, $1750. 656-3174.

6_ COMET 2-DOOR HARDTOP, V8, 302, rebuilt automatic transmission, new metallic paint, mags, good tires, dual exhaust, in good condition; asking $1200. 388-7657.

MUST SELL!!
'78 Honda Accord. Immaculate. 5 speed. 9,000 km. Must be seen. Call 388-1633 working hours, 385-5010 evenings.

1968 CAMARO CONVERTIBLE, 350, power steering, power brakes, head scoop, Cragar mags, $1000 worth of equipment, $2000 firm. 652-5576.

'71 VOLVO 142-S 4-SPEED, RADIO, radial tires, nice condition. GARDEN CITY AUTO SALES LTD., 2978 Douglas, 382-9111 D-00319A.

VALUE FOR THE PRICE
1973 LTD, excellent condition, low mileage, new radial tires, power steering, power brakes, air, $3195. 385-7591.

1977 HONDA ACCORD. SILVER gray, pinstriping, sunroof, mag wheels, low mileage. $5,600. 479-2803.

1975 FORD LTD COUNTRY Squire Wagon, one-owner, excellent shape. 53,000 miles. $3500. 595-3793.

'69 AUSTIN, LOW MILEAGE, runs good, body needs work. $300. 477-1251.

RUNS, AS IS, $200. '67 BUICK Skylark convertible. 425-55 Bay Street.

1977 DATSUN 200 SX, 9600 MILES, 2000 cc engine, overhead cam, AM-FM radio, $5400. 385-7888.

1975 HONDA CIVIC AUTOMATIC, excellent condition, 20,000 miles, 478-0073 for further details.

1974 IMPALA 4-DOOR SEDAN, clean, 58,000 miles, $2500. Phone 384-2552.

'76 RARE 5-SPEED CUTLASS Sport Coupe, best offer. 386-0094.

'61 VW, RUNS WELL, GOOD tires, tested ,$290. 721-3436.

'76 RABBIT, 2-DOOR, RADIO, like new, $3695, 656-2284.

'64 CHEVELLE, NEEDS WORK. $175. 384-8792.

151 SPORT, IMPORT CARS

1977 BMW 530i
4-speed, air cond., 19,000 km., sunroof, AM-FM cass. stereo, metallic paint, Pirelli snows. $124,950. Phone 592-7468.

'69 TR6, V-8, NEW ENGINE, Michelins, $3,000. Plus '71 Vega GT, 4-speed, new tires and brakes, mags, $800. Will consider trade for British car on either car. 537-2548 collect.

URGENT 1969 SUNBEAM ALPINE GT with new sun roof, has motor problem, balance of car in excellent condition. Must be seen, to appreciate. Open to offers. 382-5012.

LOTUS EUROPA, MECHANICAL condition unimportant. Wanted reasonable body and chassis. Dave, 595-4434.

SUNBEAM ALPINE, HARDTOP, softop, looks and runs good. Inexpensive sports car. $1250. Call Dale, 592-2471. After 6, 383-5771.

'72 MINI S HEAD, WEBER carb, highback seats, wood dash, much more, $1,800 firm. Phone after 2, 656-2662.

SACRIFICE, 1968 MERCEDES 230. Very clean and running well, offers to $3400. 595-2375 evenings 382-5165 days, ask for Anita.

'76 VOLVO 242 DL, IMMACULATE, 30,000 miles, snow tires and wheels, $5900. 598-6830.

'69 MGB, GREAT CONDITION, Must sell. Asking $1700. 479-9754 anytime.

MERCEDES 280S, 1971, ONLY 57,000 miles, 1 owner, asking $7500. 658-8674.

1970 DATSUN 240Z, 28,000 ORIGINAL miles, radials, new paint, asking $3750. 746-6670.

SACRIFICE - $3350 FIRM
'71 Formula 455, white Firebird, receipts for recent work. 384-4372.

'76 TRIUMPH SPITFIRE, EXcellent condition, many extras. Phone 479-8456.

1975 VW SCIROCCO, METALLIC silver, 4-speed, excellent condition. Phone 479-7584 after 5.

1967 AUSTIN HEALY SPRITE runs well, not tested, inexpensive. Phone 642-4883, 642-4387.

1965 MGB FOR PARTS, PLUS 5 spoke wheels and top. 592-4333, ask for Rick.

'68 CAMARO SS, 396, AUTOMATIC, mint condition, $5000 or offers. 385-8586.

'74 DODGE MAXI-VAN B300, 360 V8, p.s., p.b., camperized, new paint, tires, $4000. 592-3358.

1967 ECONO VAN, AS IS, $300. TO view 625 Hillside or phone 388-7311, between 8 and 5 weekdays.

V8, p.s., p.b., camperized, new paint, tires, $4000. 592-3358.

1972 AUTO 240Z, DATSUN, GOOD condition, $2600. 112-743-9165.

1975 MG MIDGET, EXCELLENT condition. Asking $3200. 385-1185.

'68 MGB ROADSTER, ALL WORK is completed. Call after 5, 474-2697.

'71 MGB, ASKING $2000, FOR DEtails, phone 385-1730 evenings.

'68 CORVETTE STINGRAY, 427 convertible, 4-speed, 743-4966.

'71 MG MIDGET, FORCED TO sell, offers. New motor, 658-5995.

'69 MGB, AS IS, $995. 383-8985.

154 TRUCKS, BUSES AND VANS

WHITE SHORT BOX 1978 VANdura, power steering, power brakes, V-8, automatic, mags and tires. Call 479-9761.

1968 CHEV ½ TON, SHORT BOX, step side, 307 standard, with custom fiberglass canopy, $1400 656-6537.

'72 FORD, SPORT CUSTOM, ½ ton, power steering, new tires, 60,000 miles, excellent condition, $2750, 479-7780 or 384-4141.

1975 TOYOTA LANDCRUISER, excellent condition, AM-FM cassette, call 388-4411 8 to 6; after 6, 383-4058, ask for Drew.

'73 MAZDA PU, REBUILT, NEW tires, exhaust. Offers. 478-4244 after 5.

1968 F250 4X4, NEW TIRES, NEW paint, A-1 condition. $2500. 748-8862.

154 TRUCKS, BUSES AND VANS

HOLIDAY SPECIAL!
1977 CHEVROLET ¾ ton VAN conversion with heater, sink, stove, ice box and 2 sleeper. This like new unit has V-8 engine, turbohydramatic trans, power steering and brakes, and has only 15,480 miles. This unit well below replacement cost and will not last long! "Another exclusive with CHARLIE PETERSON" at Empress Pontiac Buick GMC Ltd. 382-7121 or Res. 592-0458. LD01227A.

5-SPEED
76 FORD COURIER PICKUP, One owner, 29,000 miles, economical 4-cyl. $3450 or offers. GARDEN CITY AUTO SALES LTD., 2978 Douglas, 382-9111. D-00319A.

1977 DODGE ¾-TON 440, ONLY 21,000 km., with '76 11 ft. Falta Camper including jacks, fridge, furnace, toilet, only $11,900. Coastline Trailer Centre Ltd., 3388 Douglas, 382-6102. D-01346A.

1971 CHEV ½ TON VAN, CUStomized body and interior, Solonoid doors, good tires, with mags, good transmission and motor, needs to be assembled. $1,000 firm. 478-4424.

'73 VW BUS, 7-PASS, 4-SPEED, radio, tested, radial tires, new paint, nice condition. GARDEN CITY AUTO SALES LTD., 2978 Douglas, 382-9111. D-00319A.

73 PASSENGER SCHOOL BUS, not up to motor vehicle inspection standards but, good for private use. $1500 or best offer. Contact F. Hughson at 656-1129.

73 Ford Crew Cab V-8, P.S., P.B., radio, 4 speed, split rims, recent valve grind, new paint, nice clean family truck, or offers. GARDEN CITY AUTO SALES LTD., 2978 Douglas, 382-9111. D-00319A.

FINAL OFFER
1972 Ford F600, 5 ton with 20' aluminum box, 61,000 miles, good condition. $3900 firm. 721-3046.

'66 CHEV ½ TON, STEP SIDE pickup, automatic, V-8, dual exhaust, extra parts, tape deck, radial tires, $1,000 or best offer, 479-3787.

47 WILLYS OVERLAND, 2 wheel drive wagon, Chev 6 cylinder, runs very well. Excellent winter vehicle. Offers. 598-8517.

1969 GMC VAN, 4-SPEED, STANdard, good running condition, needs some body work. After 5, 383-7944.

9,000 MILES ON 1978 DATSUN deluxe cab pickup, metallic blue, optional mags, immaculate condition. 598-7372.

1977 DATSUN DELUXE PICKUP, 5 speed, 16,000 miles. Checked in May. Canopy and mags. Must sell. Offers. 479-5290.

1975 GMC JIMMY 4X4, 350 AUTOmatic, dual exhaust, headers, white spoke wheels. $6,000. 652-1353, 652-3422.

'72 FORD ½ TON, CANOPY, AUtomatic, new exhaust, tires, windshield and battery, $2,100 or offers. 477-3554.

'72 CHEV CHEYENNE LONGhorn, ¾ ton, PS and PB, 350 automatic, 65,000 miles, $3,000. 656-1948.

1974 GMC ¾ TON VAN, 6 CYLINder 3 speed, radio, new paint, 38,000 miles, $3,450. Days 385-7727, nights 385-6538.

1971 GMC HEAVY DUTY ½ TON, with canopy, ¾ ton suspension, V-8 automatic, radio, good body and paint, $1,200. 386-0540.

1970 FORD F750 TILT CAB, AIR brakes, power steering, fifth wheel, road tanks, super condition. (112) 338-8903.

FORD ECONOLINE, '76, GOOD condition, 27,000 miles, $4500, or best offer. Phone anytime, 479-0015

1968 GMC ½ TON, NEW 396, HOLley 780 double pumper, overbore, shaved heads, needs body work. Contact 382-8548 after 5.

1974 FORD F250, AUTOMATIC, with canopy, power steering, power brakes. Radio. $3395. 383-0109 after 4 pm.

ONLY 18,000 MILES, 75 DODGE ¾-ton, automatic, power steering, power brakes. Many extras. 478-8558.

'73 FORD ECONOLINE WINDOW van, low mileage, excellent condition. $2800 of highest offer. 474-1735.

MUST SELL, '71 VW, 7-PASSENger window van. Call Susan, 385-6746, before 3:30 p.m.

1974 GMC JIMMY SIERRA, 4X4 power steering, power brakes, 350 automatic. $4400 .652-1680.

1974 TOYOTA PICKUP, 39,000 miles, fibreglass canopy, $2,200. 1953 Chevrolet, $700. 477-8689.

1955 CHEV SILVER GRAY ½ ton pickup, must sell, $3,995. 383-8985.

'71 DATSUN TRUCK, WITH CANopy, new brakes and clutch, 592-0236.

1977 FORD 600, SA DUMP, 14' 700 cubic foot box, can be used as flatdeck, 382-3521, 652-3318.

FOR SALE, 1977 FORD XLT Ranger 250, 19,000 miles. 478-7991 after 6 p.m.

1965 CHEV, HEAVY DUTY ½ ton, 292, good condition, $900. 477-2034.

1968 RANCHERO AUTOMATIC 390, CID $1600. 332 Langford St., 5-8 p.m.

1972 DATSUN PICKUP, V-8, 215 cu. in., new tires, good shape, asking $2100. 382-8702.

1966 GMC VAN IN GOOD SHAPE. Must sell. Best offer. 595-2976 after 4:3.

1975 2070 INTERNATIONAL, 12 yard dump truck, with work. 478-8361, 658-8921.

1964 FORD VAN, 6 CYLINDER, standard, good all around. $900. 474-1065.

76 GMC 1-TON CARGO VAN, loaded, for quick sale, $4975. 384-9249.

1976 FORD ECONOLINE, 1 TON van, duals, automatic, $5,500. 746-4223 or 748-3930 evenings.

1976 FOUR WHEEL DRIVE, Ford crew cab. $6500. Phone 642-3597.

FOR SALE: 1974 V-8 AUTOMATIC, ½ ton Ford, 61,000 miles, $1600, 543 Whiteside after 5.

'76 TOYOTA LONGBOX, 38,000 miles with canopy, great shape. Asking $3,950. 598-5005.

1974 FORD COURIER ½ TON, automatic, radio, 35,000 miles. $1,950. 479-4966.

CONTRACTORS: 67 GMC HEAVY duty ½-ton, with utility body, (ex. B.C. Tel), $1295. 478-5477.

1971 6 CYLINDER AUTOMATIC Fargo Van, excellent condition. 598-6419.

1963 FORD VAN, RE-BUILT 6 cylinder standard, tapedeck, inspected, runs well. $450. 478-2539.

'77 FORD 4X4 ½-TON, 300 CU. IN. 4-speed, good condition. $6500 or offers. 478-2160.

1970 DODGE TRADESMAN WINdow Van, 1-ton, 6-cylinder standard. $1200 or best offer. 478-6176.

1972 MAZDA PICKUP, 28,000 miles, canopy, radials, mint shape. $2100. 477-9116.

GOOD HOME WANTED. 1956 Fargo pickup. Runs well. $650. 382-2709.

73 FORD CREW CAB, ¾ TON, 4x4, low mileage, good condition. 478-9446.

66 VW BUS, REBUILT 1600. Needs body work. Radials. 382-3586.

'77 GMC ¾-TON CAMPER SPEcial, V8 automatic, many extras. $6750. 656-2463.

'72 VW VAN, GOOD CONDITION, $2700, 479-7339, 386-7862, after 5.

'68 FORD ½ TON, V-8 STANdard, city tested. $895. 479-0184.

1977 CHEV 4X4, SILVER AUTO, 17,000 miles, $7,500 firm. 386-0591.

1965 LANDROVER 4X4, NEEDS work, tow bar, offers. 658-5089.

1968 AUSTIN VAN, 50,000 MILES, good condition, $795. 598-7021.

TANDEM DUMP TRUCK, WITH H-plate. 642-5471.

'63 FORD WINDOW VAN. RUNS. Offers. 478-0415 or 474-1888 after 5.

MUST SELL, '68 VW WINDOW van; $1450, best offer. 598-5498.

1972 CHEV ½-TON VAN, NEEDS paint, $2000, 385-2301 or 386-8135.

1978 ¾ TON, RANGER XLT, ALL extras, as new, 383-1579.

'71 ¾ TON FORD, V-8, 4-SPEED, $750 firm. 477-5408.

1962 GMC TRUCK, GOOD RUNning order, $150. 652-5655.

1959 CHEVROLET ½-TON FLATdeck, steel deck. 384-1003.

154 TRUCKS, BUSES AND VANS

STUDENT MUST SELL 1977 GMC Vandura. Black, excellent condition, 15,600 miles, 350 V8 automatic, power steering, power brakes, camperized, 10,000 BTU furnace, ice box, stove, 29 gallon fuel tank, ralley wheels, heavy duty rear step up bumper, radio, cassette deck, $8,250 or best offer. 592 ask for Bill or view at 3181 Kingsley.

1976 DODGE ¾ TON, V-8 AUTOmatic, power steering, power brakes, radio, 16,000 miles and 1976 Vanguard camper 9½ ft., 3 burner stove with oven, fridge, furnace and a port-a-potty in toilet compartment. Immaculate unit. $8800. 478-7420.

'78 FORD E150 VAN, LONG wheel base, V-8 automatic, power steering, power brakes, AM-FM stereo cassette, Captains chairs, sunroof, porthole windows, vent, partially insulated and panelled. Only 14,500 miles, excellent condition, $6350 or best offer, 382-8764.

1976, 4X4, DODGE CLUB CAB, 318, ¾ ton, power steering, power brakes, 4 speed transmission, and 1976 Frontier 10' camper with toilet. Both good as new. Sold together or separately. 385-0318 after 6.

'67 KENWORTH C.O.E.
Rebuilt 290 Cumm. 15 speed. 44,000 lbs. axles. L.W.B. Sleeper. Air Slide 5th. Rubber block suspension. New brakes. Good rubber. Very good condition. 112-248-3424.

68 GMC ½-TON, V-8 AUTO., West Coast mirrors, heavy duty bumper, radio, bucket seats. GARDEN CITY AUTO SALES LTD., 2978 Douglas St., 382-9111. D-00319A.

1976 FORD 150 4X4, FREE wheeling hub, low level mirror, extra gas tank, excellent condition, low mileage, asking $5,500 or offers, call evenings 478-2411 ask for Al.

1972 Int. Walk-in step van, 14' from behind driver's seat.
1972 Ford 500 with 14' flatdeck.
GEORGE ENG TRUCK SALES
DL00245A
2810 A Rock Bay 385-3054

974 F250 4X4 RANGER, 360, 4 speed, headers, dual tanks, factory AM-FM 8-track, 1200x16.5 white spokes, $5800, Phone after 5, 478-7603.

1974 GMC CAMPER SPECIAL, p.s., p.b., p.w.r., brakes, camper window, 4-speed, dual batteries, radio, 2-tone. Excellent shape with canopy, $4300. 652-5585.

'68 MERCURY ½-TON, STEP side, short box, 289, headers, automatic floor shift, bucket seats, good condition. Needs paint. $850. 383-9073.

1974 TOYOTA LANDCRUISER, excellent condition, low mileage, optional wheels and tires, radio. Must be seen. Highest offer over $5000. 598-6630 5-7 p.m.

1973 DODGE TRADESMAN VAN. Good condition, new paint, new tires, excellent for outdoorsman, $2500 or offers. Phone 652-2484, anytime.

77 CJ5 DARK METALLIC BLUE, white spoke wheels, AM-FM cassette. C.B. radio. Custom made center console. $7000. 748-2664 after 5.

AFFORDABLE 1966 ¾-TON crew cab, short box. 4-speed crew cab, short box, 4-speed, runs well. Licensed and tested. 477-4103.

76 FORD VAN, CAPTAINS chairs, sunroof, stereo, offers or trade for 3-ton moving van. 382-1585.

1977 FORD F250 RANGER SUPER Cab, V8 460 motor, PS, PB, radio, cruise control, like new. 15,500 miles. $8100. 658-8496.

'78 FORD F250 V8 AUTOMATIC, P.S., P.B., dual tanks, 16,000 miles. 8' Security camper, $6800. Munro Motors, 758-8760, DL00388A.

'63 PANEL TRUCK, 15,000 MILES on power train, Armstrong T-T, chrome spokes. Best offer. 386-0094.

158 TIRES

NEW
Fibreglass Radials
BY
GENERAL
Tubeless - Whitewall
Priced As Low As
$46.89 FOR BR 78-13
AT
D & D TIRE
1620 BLANSHARD
382-7283

NEW CAR—WON'T FIT
1 set C78x14 studded snow $35. Good shape, 1 set mounted, studded C78x14 snow tires, as new! Fit Darts, Valiants, Volares, Hornets, etc. $75. 1 set of 4 General Dual steel belted CRx14 radials, loads of wear left $125. Please call 479-1029 after 5 p.m.

TWO DR70 14 FIRESTONE steel radials (summer), $25 two Firestone ER78 14 Town and Country radial snow tires $60. 474-1485.

FOUR 15" 5-BOLT CHEVY MAGS with Pro-Trac 50's, racing profile. Must sell. 474-1779.

TRADE FIVE 800 BY 16.5 RIMS and tires for five 7-50 by 16 splits. 652-2041.

4 F70X14 WHITE WALLS
598-1890

1 PAIR HOLLEY PRO DOMINAtor 50 series, $80, 592-2763.

160 PARTS, ACCESSORIES

2"X3" BOXED TUBING HOT ROD frame, comes with front and rear suspension, $125. '48 Ford rear end $30. 656-2405.

301 CHEV, SMALL BLOCK, APprox. 500 horsepower, never run. Sacrifice. Open to offers. 652-1718 after 5.

LEFT FRONT FENDER FOR 1957 Chev, $35. Phone after 6 p.m., 382-5683.

390 OFFERS, 2C 6 TRANSMISsions, 2-door Galaxie, 4-door Galaxie, and parts. 382-1585.

WANTED — TOYOTA CROWN engine parts, selling 13" mag wheels, 598-4367.

1965 FORD WAGON, NEW FRONT end, needs engine and transmission work. 385-2057.

VOLKSWAGEN VAN ROOF rack, 8' model. Ask for John 479-5177, 388-6733.

1970 DODGE CHALLENGER RT, 383 automatic, for parts. Also Turbo 400 for GM. 478-8180.

TURBO 350 MACWARNER SHIFT kit and trans cooler for $275. 384-9863.

'57 CHEVY WITH TRANSMISsion, no motor, offers. After 5. 478-8411.

REBUILT 1970 CHEV 307 MOTOR. $450. Phone between 5-7 p.m. 478-2696.

2, 14X6 CRAGAR SF FIT DART, etc. Lakewood traction bars, swinger grill. 478-5681.

73 AMX REAR END. '68 JAVElin 3-speed syncro. $80 each. Holley 650 single, $40, 592-2763.

'66 CHEV IMPALA STATIONwagon, no motor or trans. Phone after 5, 479-9225.

69 FORD ½ TON, MOST PARTS available, including 360 4-speed. 478-5705.

WANTED DEAD OR ALIVE your truck 318. Paul, 8-5, 382-6311, 598-2261.

'70 COUGAR, 351 CLEVELAND, body parts, Hudson and '65 Galaxie. 642-3688.

PORTED AND RELIEVED 351 W heads, no valves or springs, $150 firm. 384-1385 Jay

INTERNATIONAL 264 ENGINE and transmission in parts. Between 5 - 7. 382-3653.

1956 CHEV., BUCKET SEATS, new clutch, rebuilt 235 engine. 383-1558.

WANTED — FORD 390 OR 428, low mileage preferred, if not, good condition, 384-8318.

WANTED ENGINE FOR AUSTIN Mini 1000. 382-9921 after 5 p.m.

COMPLETE 350 ENGINE OUT OF 1973 Chev. $300. 595-5887.

HARDTOP FOR MG. EXcellent condition. Offers. 598-7363.

63 TRIUMPH HERALD FOR parts, tested, $50. 598-1322.

REBUILT 1.94 CHEV HEADS, after 5:30, 642-3404.

WANTED: RAD TO FIT '62 Oldsmobile, after 6:30, 598-8151.

160 PARTS, ACCESSORIES

BOBCAT
HABITAT'S
EQUIPMENT CENTRE
9_4 GOLDSTREAM AVE.
478-0811 DL-0078A

AUTO SUPPLY CENTRE
OPENING SPECIALS!

Filters $1.95, most domestic vehicles, PH, BA, 13A, 25, 30, 5, 43

Munro air shocks, $69.95

Lucas Quartz-Halogen lights $44.95

Mud flaps 24"x30" $7.95

Many other in-store specials!!

Your Island dealer for Clark Bobcat loaders an dAllis Chalmers Tractors.

BODY SHOP ,CLEAN-UP SHOP, CAR CARE BUFF, SERVICE DEPARTMENT, DON'T READ THIS, unless you want to get in on the greatest closing out sale of North America's Finest Line of car care products. Brush on vinyl dyes, cutting compounds, waxes, polishes, coloured carpet shampoo, aerosol carpet dye, professional polishing pads, air pressure washer, professional brushes etc. Factory matched truck and engine paints, air siphon gun, etc. etc. Up to 50% off, September 14-16. 520 William St., 9 a.m., 5 p.m. Van-Isle Detail Ltd.

MR. GASKET 4-SPEED SHIFTER and linkage, $50. Headman headers, for small block Chev, $45. MT valve colours for small block Chev, $20. 750 Double pump Holley carb. Never used. $170. '68 Olds 12 bolt posi chrome cover. Set up for leaf suspension. $150. Ask for Mark after 5. 246-3701.

Why Sell Your Car?
Have your import or domestic engine done by professional rebuilders. Rebuilt engines available. Sea Power and Machine, 656-4341.

CHEVY PARTS
1.94 heads, '55 Spotlight, '56 steering wheel, hood, trunk lid, hardtop doors, rear windshield, '55 hubcaps. Much more. 384-5790, 5:30-7:30.

DRESS UP YOUR CAR OR VAN, go tu-tone or try a color change. For reasonable rates and 3-day service call 388-6733, 417 Hillside Ave. Ask for Reg.

GOOD RUNNING 6 CYLINDER 68' Ford Custom, motor, auto trans., all parts and body good; frame broke. $300 or pieces. 386-6251.

TURBO CHARGE YOUR SB Chev, turbo, waist gate, cam, manifolds, etc. New over $1700, only 1200 miles, $1,000. 477-0628 after 6.

283 BLOCK, NEW TRX 11.6 TO 1 pistons, rings and rods, $400. Moroso deep sump for '63-'67 Chevy II, $100; 383-0990 after 6 p.m.

VICTORIA 4-WHEEL DRIVE FREE WHEELING HUBS for any make of 4-wheel drive. D-13531. 597 Hillside at Rock Bay 388-6511

HAVE AUSTIN CAMBRIDGE REbuilt motor. Oversize bore, wish to install in car. Will sell motor or purchase car. 383-8875.

WANTED NEWER REAREND complete for 88" wheel base Land Rover. Any help appreciated. Paul, 8-5, 382-6311, 598-2261.

77 LAND ROVER, 109" WHEEL base, complete rearend, new axles, good drums and lining. Offers. Paul between 8-5, 382-6311, 598-2261.

CAR 8-TRACK TAPE DECK WITH FM multiplex stereo and two speakers, excellent working order, $55. 382-8670.

350 4 BOLT MAIN BLOCK, needs rebore, 382-6969.

CHEVY 6 CYLINDER PLUS 2 speed automatic, $150. 382-2866.

WRECKING '73 TR6, MANY extras. Phone Glen at 652-3512.

64 CORVAIR 110 MOTOR AND trans. Offers, 385-0071 after 4.

66 BEAUMONT, NO ENGINE OR trans. 658-8708.

PARTS FOR A 307 CU. IN., almost new, offers. 382-2256.

DYNAMTE HEAVY DUTY FORD 3-speed transmission. 382-6057.

CRANE COMPETITION BLAZER cam, $45 or best offer. 595-5928.

162 AUTO REPAIRS, SERVICE and TOWING

DARYL'S MOBILE AUTO REPAIRS AND SERVICE
At your home or business, 24-hour emergency service. Phone 388-4436. Special rates for Old Age Pensioners

RADIATOR REPAIRS, FAST TOP quality repairs at Maurice's Auto Body, 427 Beta St., phone 385-2381 or 384-8094. Located behind the Burnside Pay and Save Gas Station.

COMPLETE AUTOMOTIVE AND marine repairs, $10 an hour cash or trade. 479-1249, 479-3740.

SCRAP CARS HAULED
Associated 478-9571

164 AUTO BODY WORK AND PAINTING

BRISTOL MOTORS
Open again for business after staff holidays
Top quality auto body repairs
711 Tyee Rd.
(across from Doman's)
Phone 388-5923

166 CARS AND TRUCKS WANTED

NEVER
SELL YOUR CAR
UNTIL
YOU HAVE
OUR OFFER
INSTANT
CASH!
DePape Motors Ltd.
779 Pandora 384-8035

WE PAY
the Highest Prices for Your Clean USED Car
TRY US — YOU'LL BE SURPRISED!
CONTACT CARL SPICER
Used car mgr.
Empress Pontiac Buick GMC LTD.
382-7121 DL01227A

TOP DOLLAR
FOR
TOP CLEAN CARS
Contact:
BRUCE LOCKHART
CORNELL-CHEV-OLDS
3050 Douglas 385-5777

CASH
"FOR GOOD USED CARS"
TRADE UP or TRADE DOWN
Call 382-9111
GARDEN CITY AUTO SALES
2978 DOUGLAS

WANTED: LOTUS EUROPA, MEchanical condition unimportant. Body and chassis need to be reasonable. Dave, 595-4434.

WANTED: 1966 NOVA, BEAUmont or Malibu, 2 door hardtop, 283 V-8, in excellent condition, 385-1848 after 5.

CASH FOR LATE MODEL CARS
We Also Consign
ESQUIMALT AUTOMART LTD.
480 Esquimalt 382-7195

CASH FOR GOOD USED CAR, private deal. 652-3683.

168 CAMPERS, TRAILERS and MOTOR HOMES

LOGAN'S RV
MOTORHOMES — CAMPERS
TRAILERS — CANOPY TOPS
VAN CONVERSIONS

ANNOUNCING
SOMETHING NEW
IN VAN CONVERSIONS
OKANAGAN

Super Maxi-Van
ON DODGE 360 CHASSIS
FEATURES:— Spacious over-cab bed area as well as dinette area, bed, sleeping 4 comfortably. Fresh-water toilet with holding tank, 3-way fridge. Convenient floor plan with ample cupboard space.
$15,995

MOTORHOME SPECIALS
20 FT. OKANAGAN, self-contained, on Ford 351 chassis with cruise control, tilt wheel and swivel seats. Popular rear kitchen model.
SPECIAL PRICE $18,395

TRAILER SPECIALS
22½ ft. OKANAGAN, self-contained on Dodge 440 chassis. Features tub and shower, large fridge, many extras.
SPECIAL PRICE $18,995

16 ft. OKANAGAN with flush toilet and holding tank, fridge and furnace, spacious floor plan.
SPECIAL PRICE $4,995

"77 (NTW) 13 ft. OKANAGAN, Bubble roof, low profile, Fridge and furnace.
SPECIAL PRICE $3,150

Good Selection
OF CAMPERS AT END OF SEASON DISCOUNTS
PARTS AND ACCESSORIES
—REPAIRS—
WE — Install hitches. Wire your vehicle for trailer or camper — Install appliances.

OPEN (Mon.-Fri.) 9-6 p.m.
650 Burnside East near Douglas
D-00287A
384-0213

COASTLINE
TRAILER CENTRE
3388 DOUGLAS
(Across from Suburban Motors)

RUSTLER
SEPTEMBER
CLEAROUT
TRAILERS

Full PARTS and SERVICE
OPEN NIGHTLY TIL 8 P.M.
Monday thru Thursday
SUNDAYS 1 p.m. to 5 p.m.
382-6102
D-01346A

ZODIAC RV SALES & SERVICE LTD.
1080 GOLDSTREAM AVE.
474-1228 OPEN MON.-Sat. 8:30-5:30
Sun. 10-4 p.m. DL02161A
Special sale of nearly new trailers, 15'-30', single and tandem axle. Sleeping 4 to 8. 5th wheel, Brill motor home, campers, trucks, automobiles, boats, outboard motors, and Zodiac inflatables. Large selection of trailer parts. Propane and Sani dump. Estimates and expert work done on all insurance claims by our large body and paint shops. Repairs to all makes of outboard motors, all repairs by qualified mechanics.

We've Got Them!
Parts - Accessories
PROPANE
All at
BOB'S
MOBILE HOMES LTD.
25 Crease 386-3623
DL 00414A

Volkswagen Westphalia
1970, 73,000 miles, deluxe model, radials, front mounted spare and cover. Hot air furnace. Icebox, sink, poptop, sleeps 3. Good mileage. Excellent condition throughout. $3,650. 384-6077.

LOW PRICED MOTORHOME
Sleeps 6 in a professionally built interior. Has toilet, sink, stove, furnace, 3-way fridge, lots of storage, newly rebuilt transmission and V-8 engine on a reinforced and fiberglassed '58 Ford Chassis. Roof vents and lots of louvred windows. Very dependable, good looking and fun. Asking $2,500 or 598-1715.

ARE YOUR TRUCK SPRINGS ADEQUATE?
We sell and install DENDOFF overload springs for all trucks including imports! Phone 384-0213.
LOGAN'S RV SERVICE CENTRE
650 Burnside East, near Douglas

'77 DODGE ¾ TON 440, ONLY 21,000 km., with '76 11 ft. Falta Camper including jacks, fridge, furnace, toilet, only $11,900. Coastline Trailer Centre Ltd., 3388 Douglas, 382-6102. D-01346A.

SPLENDID OPPORTUNITY
Owner selling tandem trailer, and '77 LTD, Ford station wagon. Both as new, fully equipped, ready to roll "Clear titles". Consider late model car. $19,000. Phone 382-6541.

120 LIONEL HARDTOP TRAILer, sleeps 8. Furnace, 3-way fridge, stove, 2-way water system, Brakes, canopy. Like new. 477-8855.

'77 CHEV
Camperized window van, ¾ ton, 11,000 miles, new sink and stove, raised roof, $9,000. 4357 Shelbourne St. 477-7066.

'75 FORD ¾ TON VENTURE Van, conversion. Many extras. Excellent condition, $8,000 or best offer. 477-9270.

8' CABOVER CAMPER, STOVE, furnace, icebox, fully insulated. Sleeps 4. $800 or best offer. 479-6995.

21' FULLY EQUIPPED MOTOR home, low mileage, excellent condition, $8500. 383-3051 or 385-1590 after 5 p.m.

1974 16' SOUTH PARK, STOVE, fridge, toilet, heater, double battery, TV, excellent condition, $3200, 477-3932.

MUST SELL 10½' CAVEMAN Camper, fully equipped. $2,100 or best offer. 595-3603.

FOR RENT: 21' WINNEBAGO motorhome, available Oct. 28th on. 477-2704.

19' OKANAGAN MOTORHOME on Dodge chassis, one year old, $9,500. 384-0233, 478-6368.

18' SHASTA, GOOD CONDITION, sleeps 6, stove, fridge, furnace, toilet, shower, $2,400. 383-1059.

71 DODGE TRADESMAN 200. Fully camperized. Good condition. 84,000 miles. $2,100. 383-1262.

1974 VANGUARD 8' CAMperette, stove, sink and icebox. New condition. 478-0024.

FOR RENT
1978 VW Motorhome. Phone 658-5135.

1973 11' SECURITY CAMPER, 3-way fridge, toilet room, oven, furnace, like new. $3195. 658-8496.

8' CAB OVER CAMPER, $950 OR best offer. 477-6666.

8' CAMPER, SLEEPS FOUR, $600. 478-8636.

8' CAMPER, EVERYTHING BUT oven. Hunter's special. 478-5720.

FOR RENT, VW CAMPER, $130 weekly, 5c a mile. 595-4756, 386-2613.

WANTED TO RENT NEWER 23-26' deluxe motorhome, Dec. 14-Jan. 4th. 382-7657.

CAMPERETTE, NICE UNIT. Must see at 1761 Lee Ave. Offers.

FOR RENT TENT TRAILER $50 per week. 652-4740.

168 CAMPERS, TRAILERS and MOTOR HOMES

Wille Motors What A Way to Travel

78 Security 23'
BRAND NEW MOTORHOME
On FORD chassis, 400 V-8 auto., P.S., P.B., cruise control, air conditioning, stereo tape deck, fully self-contained, including tub and shower $21,950

78 Security 20½'
BRAND NEW MOTORHOME
ON FORD chassis with 351 V-8 auto., P.S., P.B., radio and, of course, fully self-contained.
ONLY $18,950

78 Security 22'
BRAND NEW MOTORHOME
ON Ford chassis, 400 V-8., auto., P.S., P.B., stereo tape deck, cruise control, fully self-contained including tub and shower. $20,975

NOW IN STOCK
BRAND NEW SECURITY
8 ft. to 10 ft. MODELS

Come See
and Compare Our
RV Vehicles
and Used Car
Selection
SEE
PAUL SMITH
and
SYD BURGESS
DLR. D-00840A
3240 Douglas at Cloverdale
382-2313
OPEN 9 TIL 9 P.M.

DOMINION MOTORS
HOME OF
—LAYTON—HOLIDAIRE trailers
—KIT Campers
—CHINOOK Motor Homes

SPECIALS
76 DODGE WASTERVAL MAXIVAN, auto, P.S., P.B., AM-FM stereo, 3-way fridge, furnace, stove and oven, blower fan, toilet, sleeps 4. 12,000 careful miles. Our price $11,000.

76 BRITTANY motor home, auto, P.S., P.B., AM-FM stereo, truck air, C.B., bathtub, large fridge, duct heat, T.V. ant., sleeps 4. Low mileage.
Was $16,950 NOW $16,450

Good Used RV's
74 APACHE hardtop tent trailer, Ramada model, fridge, furnace, sleeps six. $2595
73 18 ft. ARISTOCRAT on tandems, fully self-contained. Fridge, furnace, air conditioner. BARGAIN AT $3995
67 31-ft. AIRSTREAM $7250
70 10-ft. LANCE Camper $1995

PARTS, ACCESSORIES
REPAIRS
HOURS OPEN
Mon. to SAT., 8 A.M. to 5 P.M.
Dealer Licence Number D-00448A
1703 BLANSHARD ST.
(Across from Hudson's Bay parking lot), Victoria, B.C. 385-5012.

Fennell's
TRAILER SUPPLIES LTD.
PROPANE — REPAIRS
AND
APPLIANCE SERVICE
Custom Building
and
Van Conversions
Large Parts
and Accessories Store
652-3941
Mon.-Sat. 9 to 5
Sun. 12 to 4
6459 Patricia Bay Hwy.

IMPALA CAMPING WORLD
APOLLO
OTTO
BOLER
LIONEL
WINNEBAGO
FLEETCRAFT, SUNDOWNER
HOLIDAIRE, LEISURECRAFT
CANOPY TOPS — ACCESSORIES
PAT BAY HWY., SIDNEY
656-5504 MDL 2488
OPEN 7 DAYS
ALL REASONABLE OFFERS WILL BE ACCEPTED
EX-rental hardtops on sale from $1295

RENTALS
Off-Season Rates
RESERVE NOW
PEDEN R.V. LTD.
2855 Quesnel 386-3464

DOGWOOD TRAILER SALES
PARTS — PROPANE
WESTERN WILDERNESS
Campers
WILDERNESS KOMFORT
Trailers
2630 Deville Road
Highwa 1 at Millstream
478-6841 DL-00421A

ALJO 18½' TANDEM TRAILER, with large 3-way fridge, hot water and shower, forced air furnace, twin 30-lb. propane tanks, dual holding tanks, spare tire and carrier, TV antenna, complete with 750 lb. hitch, sway controls, and mirrors, as new $5500. Phone 478-5961.

200 HP TO PULL
'76, 23' European Tandem trailer, complete with 3-way fridge, propane furnace, stove, bathroom. Sleeps 4 to 7. Complete side tent, hitch weight, under 200 lbs. Many extras. A steal at $5,500. 478-7950.

120 LIONEL HARDTOP TRAILER sleeps 8. Furnace 3-way fridge, stove, 2-way water system. Brakes, canoy. Like new. $3,150. 477-8855.

1977 25' TERRY, LIKE NEW, complete with 16. automatic awning, remote TV antennia, carpet throughout, stereo. Tom 388-1076 days, 478-7039, evenings.

'72 HOLIDAY RAMBLER 31 FT trailer, like new, top of the line with air, TV antenna. Coastline Trailer Centre, 3388 Douglas, 382-6102, D-01346A.

RENTALS
PATTERSON MOBILEASE
384-0233 478-6368

LIKE NEW 1976 WINNEBAGO 21' Brave, used only once, 5600 miles, has every possible option plus many extras, can sleep 6 or 7, $20,000. 598-2988 after 1 p.m.

21' DODGE DIPLOMAT, POWER steering, power brakes, air conditioning, 3-way fridge, furnace, immaculate condition, 477-6715.

RENT, NEW DELUXE MOtorhome. $150 weekly, 6c km. 477-0968, 477-2333.

9' CAMPER, STOVE, ICEBOX, sink, water tank, jacks, $600, 477-2034.

GALAXIE CANOPY FOR SHORTbox pickup, insulated and wired. 478-5960 after 6.

73 WESTPHALIA CAMPER, must sell, $5500. 386-9677.

WINTER STORAGE FOR TRAVel trailers. 478-1509.

16' TRAVELAIRE, SLEEPS 6, excellent condition, 479-2912.

SOFT TOP TENT TRAILER, $225. 382-8792. After 6.

17½' HOLIDAY TRAILER, COMpletely equipped. 479-7392

1977 VANGUARD CAMPER, 8', fully equipped. 595-8078.

168 CAMPERS, TRAILERS and MOTOR HOMES

PEDEN
RECREATIONAL VEHICLE LTD.

VANGUARD
MOTORHOMES — CAMPERS
TRAILERS — 5th WHEELS
— VAN CONVERSIONS —
IMPORT CAMPERS
CANOPY TOPS

PRE-INVENTORY
CLEARANCE
NOW IS THE TIME TO BUY
AND SAVE!!

1978 VANGUARD 22½ DELUXE MOTORHOME on GMC Chassis, 400 V-8 engine, cruise control, etc. Featuring full moulded fiberglass roof, Large rear bathroom with tub, etc. A super Motorhome to head south with at a super price. Only $19,995.

1978 23' VANGUARD DELUXE TANDEM TRAILER. Featuring large rear bathroom with tub, 6.6 cu. ft. 3-way fridge, eye level oven, with large comfy front living room. Only $9295.

MANY MORE TO CHOOSE FROM

CANOPY TOP
TIME
Now is the time to have a canopy installed. Choose from 27 tops in stock.
—deluxe aluminum C-W tinted windows.
—rugged fibreglass
—or insulated and lined wood framed canopies.

Good Selection
of used campers

PRE-INVENTORY
Parts - Accessories
CLEARANCE
6' Ratchet roll-up awning $49.95
Equalizer hitches to clear from $45.00
Camper frame tie down front and rear. Reg. $149.95. Only $95.00
3 burner hot plates $54.95
15 x 39 Radius corner sliding window $49.95
1½ Ton Hydraulic jack $12.50
Tire covers $9.95
Porta Sinks $14.95
Drink trays and engine covers. Your choice. $23.95 ea.
12.5 Boleman air conditioner $510.

REPAIRS
RENTALS
(Off Season Rates)
Van Tops Installed

PEDEN
RECREATIONAL VEHICLE LTD.
386-3464
AFTER SEPT. 22 HOURS: 8-5
Behind Empress Pontiac Buick
2855 QUESNEL ST. D-01950A

8' SLIDE-IN CAMPERETTE, complete with cupboards, table, stove, metal roof rack and ladder $1000. Excellent condition. 477-5741.

19' BENDIX CORSAIR MOTOR home, 1975, sleeps 6, 28,000 original miles. In excellent condition. Asking $11,890. 656-5841 evenings.

WINTER VACATION TRAVELaire travel trailer, 26', new condition with hitch, all extras, save $4,000. Phone 656-4557.

1977 STARCRAFT HARDTOP tent trailer, brakes, 3 way fridge, heater, 3 burner stove, AC-DC current, sink, sleeps 8, $3,300. 478-2326.

1975 8' CAVEMAN CAMPER, 3-way fridge, furnace, toilet and jacks. Sleeps 5. Good condition. $2,400 or nearest offer. 474-1080.

16' ARISTOCRAT, TOILET, fridge, heater, sleeps 6, $1,995. Bob's Mobile Homes, 386-3623, 25 Crease, DL00414A.

14' SCAMPER, 3-WAY FRIDGE, sleeps 5, like new, $2,095. Bob's Mobile Homes, 386-3623, 25 Crease, DL00414A.

11' DELIGHT CAMPER, SHOWer, hot water, fridge, toilet, $3,995. Bob's Mobile Homes, 386-3623, 25 Crease, DL-00414A.

20', 1976 MINI MOTORHOME, fully equipped, optional equipment, never leased or rented, $14,000, 382-8508, or 598-7321.

RENT-A-MOTOR HOME
New units available, in large and small sizes. 112-245-3311.

20' TRAILER, 1972, FULLY SELFcontained. $3,600. 2793 Sooke Rd., 478-8477 after 5.

SACRIFICE, BEST OFFER, travel in comfort, 22' motor home. 382-6510.

169 MOBILE HOMES AND PARKS

WELL LOCATED SINGLES, DOUBLES, in both adult and family areas of Hidden Valley. For full information call Keith 478-6434 or 478-0034. Admiral Homes Ltd.

PRIVATE CLEAN, 12X60, 2 BEDroom. New carpet, drapes. Includes washer, dryer, fridge and stove. No. 12-597 Hoy Lake Rd. Bank terms O.A.C. 388-5464 No. 541.

12X64 2-BEDROOM MOBILE home located in Sooke, large patio and enclosed garage with or without furniture and appliances. Low pad rent. $14,900. 642-5085.

LOOK AT THIS BEAUTY
2 bedroom, 12x68, with living room expando, attractive Langford location. Friendly Mobile Homes, DL 01635A. 474-1288.

SPECIAL, MUST SELL
12x68 3 bedroom, utility room model, located in nicer park, $9000. Friendly Mobile Homes, DL 01635A. 474-1288.

BARGAIN PRICE
24x44 double wide, bath and half, large Lot, C-W deck and porch addition, Friendly Mobile Homes, DL 01635A. 474-1288.

RETIRED
New 12x58, 2-3 bedroom home. $16,900. Free pad rent to retired couple for light duties. Friendly Mobile Homes, DL 01635A. 474-1288.

ON SALT SPRING ISLAND, 10x40' mobile home with 12x14 addition, $5,500 or $2500 and take over payments. Can be moved. 385-1674.

2 BEDROOM MOBILE HOME, partly furnished, across from new shopping centre in Sooke Village, 642-5364 after 5.

WANTED — 2 BEDROOM MObile home, cabana, carport, 4 appliances. Langford area. No agents. 478-1840.

COMFORT AND PRIVACY FOR only $150 per month, when you buy this 2 bedroom deluxe home for $18,500, extras galore. 478-0219.

1976 MODULAR HOME, 960 square feet of luxurious living. Many extras. On large rented lot in Sooke. Offers. 642-4598.

MUST SELL: 24X40 3-BEDROOM, skirted with two porches, partially landscaped. Close to elementary and high schools. Offers. 642-4192.

FOR SALE, DIPLOMAT, '74, 12x68, 2-bedroom, laundry rom, sundeck, shed. On landscaped lot. $15,500. 478-8017.

COMFORT AND PRIVACY FOR only $150 per month, when you buy this 2 bedroom deluxe home for $16,500 extras galore. 478-0219.

THIS CAN'T BE BEAT!
A beautiful 2 BR 12 wide, 4 appl. in one of B.C.s most beautiful parks. $7000. Buyright. 474-2154.

THREE-BEDROOM MOBILE home in attractive Sooke park. 595-5239.

TRAILER PARK ON LANGFORD lake, monthly pad rentals for travel trailers up to 30'. 478-1509.

NASHUA 8X30 TRAILER ON PAD on Colwood Corner. Renovation needed. $1200. 474-2908.

LOVELY 2 BEDROOM DOUBLEwide. $21,700. Firm. 112-390-4718.

SMALL TRAILER SPACE, $35 and up per month. 479-4619.

DELUXE '76 HOMCO, 12X68, offers. 642-2020

169 MOBILE HOMES AND PARKS

Friendly Mobile Homes
BUYING OR SELLING
For a sincere interest in your needs call:
1—1002 Goldstream Ave., Victoria
Victoria 474-1288 Mill Bay 743-5564
24 hours DL01635A

THE PAVING IS IN!!
TWIN OAKS
Now is the time to view the 8 select sites remaining in the newest concept of modern home living in Victoria! Beat 1979 increase! Drive by 1498 Admirals. 6-8 eves. or 1-5 Sat-Sun and talk to our Rep on location or see our display homes at 2744 Spencer (corner of Trans. Can.) Mon.-Thurs. 9-6, Fri., Sat., 9-6, Sun. 12-6. For further information phone:
Buy Right Homes Ltd. 474-2154

TRI-WAY MOBILE HOME PARK, 12x60 Rolohome, 2 bedrooms, deluxe home with separate front dining room, set up on beautifully landscaped lot. Parking for 2 cars. Also very attractive 10x44 mobile home in excellent condition, situated on easily maintained space. Adults only. 478-8181, 384-8791. DL01297A.

FOR SALE, 74, 12'X68' CHANcellor, 3-bedroom, Acorn fireplace, on a 50'x100' landscaped lot. Rent $87 monthly. 12'x12' work and storage shed. Situated on the Malahat at Spectacle Lake campsite. Offers on $15,500. Phone: 743-5078.

SACRIFICE
Must sell 4 year old mobile home, double wide, fridge and range, 3 bedrooms, new carpets throughout, sundeck, located in excellent park. Immediate possession. Accept car or boat as down payment on full price of $17,900. 478-1854.

REGISTRATION NO. 1412 12 X 60 2 bedroom 1975 Bendix mobile home on approx. ½ acre, private fenced lot with garden with a one-year renewable lease and school just around the corner. $15,500. 478-9230.

SOOKE AREA, SMALL PARK, AS new, 1975 12x68 mobile home, includes fully incsulated 10x20 addition, plus glass verandah 1x20, walking distance to school, on bus line, nicely landscaped. 642-3694, 642-4521.

TRAILER PARK
Monthly winter rates will be in effect October 1st, Make reservations at Inn-City Victoria Camper Trailer Park, 2 miles from city centre. 382-4322 anytime.

MUST SELL 12X48 GLENDALE. Major appliances, drapes and carpet. Garden shed and addition. $10,000 or offers. Immediate occupancy. 478-8129 after 5 p.m. weekends anytime.

FAMILY HOME
Large 3 bedroom double wide, in Family Park, with ¼ acre lot. Country Style Living. Friendly Mobile Homes, DL 01635A. 474-1288.

½-ACRE WATERFRONT!
All ready for our new 14 or 24 wide! Want privacy? Well don't miss out on this once only offer! Long lease! Buyright 474-2154.

1344 SQ. FT.
24x60 has spectacular water views from full-length patio doors! Private lot with full paved drive! Buyright. 474-2154.

ATTRACTIVE 10X44 MOBILE home in excellent condition, situated on easily maintained space. Adults only. 384-8791, 478-8181, DL 01297A.

BY OWNER, 60X12 MONARCH with storage shed, 4 appliances, home could be used as downpayment on property, call 382-4808 anytime.

MUST SELL BRING YOUR BEDding and dishes and move in. New 14 x 70 Fleetwood, everything less than 3 months old, set in beautiful adult park. Check price. 642-4690.

DELUXE 3 BEDROOM!
Truly an exceptional home on large lot, fruit trees and many options too numerous to mention! Close in! Buy Right 474-2154.

181 TOURIST ACCOMMODATION

CANADIAN FRIENDS — SPEND the weekend hiking and fishing on the Olympic Peninsula. Canadian money at par with this ad. Phone collect for reservations, Chinook Motel, 206-452-2336.

NEAR CITY CENTRE
HARTNELL HOUSE
1204 YATES ST.
Reasonable Daily and Weekly Rates.
383-0742 or 386-2812

CRAIGMYLE GUEST HOUSE
English style bed and breakfast. Daily, weekly rates available. 595-5411 or 595-2697.

190 ROOM AND BOARD

RETIRED?
Or just plain tired o shopping and cooking. Month's rest? Permanent home? Recuperating? Our location and food are excellent.
INFORMATION, 383-4164
GLENSHIEL HOTEL

OAK BAY GUEST HOUSE
Home cooked meals in pleasant surroundings, close to Oak Bay Marina, and Sealand. Only 3 vacancies. Apply 1052 Newport Ave. or phone 598-3812, 595-6963.

SUITABLE FOR UNIVERSITY STUDENTS
full board, female, non-smokers. Phone 382-6814.

ROOM AND BOARD FOR ACtive, retired person, Gordon Head area. Phone 477-4211.

PRIVATE ROOM AND COMforts of home. Preferably female, 383-5520.

HILLSIDE MALL AREA, BUSIness lady, full board, Mon-Fri, $50 week, 383-7907.

ROOM AND FULL BOARD, $150 per month, private 5oom, 386-6545.

CENTRAL LOCATION, QUIET, choice of rooms. 477-9493.

193 ROOMS TO RENT

LOW RATES
MAID SERVICE
Rooms by day, week or month. Singles from $40 per week. $125 per month. The James Bay Inn, 270 Government St., 384-7151.

QUIET HOME, NEAR GENERAL Hospital with some kitchen privileges, no drinking, working man preferred. After 5 p.m. weekdays, 383-6506.

ROOMS TO LET IN CHARACTER household, quiet tennants seek the same. Furnished. Share kitchen facilities. Call Mr. Knowlton. 384-4080 after 6 p.m.

FURNISHED SINGLE ROOM IN family home, shared facilities. University or working girl. $90 per month. 385-8580.

TWO ROOMS, CLOSE TO STORE, bus and city. Suit quiet men. 1255 Pandora. 598-7694.

NICE, CLEAN, FURNISHED room, Cook-Quadra area. Kitchen privileges, 382-0395, 386-0462.

CLEAN, QUIET, FURNISHED room. Near Jubilee. Kitchen privileges. Men. 592-5615.

LARGE FURNISHED BASEMENT room, near town, share facilities, $90. 383-8437.

THREE CLEAN SINGLE ROOMS. For more information call 595-4184.

ROOM, CO-OP HOUSE, $60 PLUS utilities. University bus. 383-4714.

197 HOUSEKEEPING ROOMS TO RENT

CLEAN ROOM WITH FRIDGE, stove, sink, suit young person. Fernwood near Johnson, $85. 383-2498.

CLOSE TO TOWN, LARGE COMfortable room, share kitchen and bath, references, $125. Call 385-3909.

DOWNTOWN EVERYTHING SUPplied, stove, fridge, quiet working man or active pensioner. $100, 711 Johnson.

QUIET ROOM FOR MIDDLEaged man, fridge, sink and stove. $90. 477-4149.

RITZ HOTEL—DOWNTOWN
Elevator service T.V. lounge
710 Fort St. 383-1021

CLEAN, QUIET, FRIDGE, stove, sink; older man, non-drinker. 1007 Johnson.

FURNISHED ROOM, SHARE kitchen and bath, $100 a month, weekly or monthly, 388-4501.

TWO ROOMS, CLOSE TO STORE, bus and city. Suit quiet men. 1255 Pandora. 598-7694.

197 HOUSEKEEPING ROOMS TO RENT

2 FURNISHED QUIET ROOMS, off Oak Bay Ave. Ladies only $80 per month. All inclusive. One available now, one at end of month. 598-7690.

AVAILABLE IMMEDIATELY from $100 including utilities, bed, cable, chairs, carpeted room. Vic West area. 384-5605.

CLOSE TO DOWNTOWN, CLEAN, quiet. Phone after 5, 383-8191.

200 APARTMENTS TO RENT UNFURNISHED

BROWN BROS. on BLANSHARD
"People Helping People"

FIRST CHOICE IN
APARTMENT
RENTALS

REDWOOD PARK
(155, 157 Gorge Rd. E.)

Want to make a change? Tired of the same old place? Why not make your spring move to a bright, fresh suite in Redwood Park featuring a full-sized swimming pool, sauna, covered-parking, and sundecks? Available immediately, one and two-bedroom suites from $225.00 and $285.00, heat included. Please call 382-6407 or 383-1750.

ELLERY APTS.
837 Ellery St.
One of our best apartment dollar values priced from $225.00 for two-bedroom suite, and from $190.00 for a one-bedroom suite. Heat included. Children welcome. For appointment to view please call resident manager 386-0045.

Blackwood Manor
2664 Blackwood at Hillside

Close to town, major shopping areas and on bus line. One bedroom suites from $180.00. Two bedroom suites from $275.00.

Available immediately, please call resident manager 382-6603

For further information please call
BROWN BROS. AGENCIES.
385-8771

YOUR PLACE MANAGEMENT
1720 COOK ST. 388-7324
CUBBON RENTALS
1035 NORTH PARK
1044 BALMORAL ST.
Now available for viewing the second stage of this fine building. We have Bachelor and One Bedroom units available for the senior renter. This adult building has a billiard room, TV lounge and games room for your convenience. Suites have coloured appliances, deluxe carpets, tasteful wallcoverings in kitchens and bathrooms. Cablevision and heating allowance included in your rent. We have underground parking and two elevators. Close to Wellburns, consistently one of Victoria's lowest priced supermarkets. To view these suites call at our office between 11 and 2 p.m. Monday to Friday. After hours, Suite 408 or call 388-7324 for pickup at your convenience.

PARK PLACE
3 Bedroom suite in Victoria's finest condo Bldg.
2605 WINDSOR Rd. OAK BAY
Amenities includes: 2 patios with sea view, elevator, roof and G.F. gardens, Indoor pool. Swirl pool, steam room, sauna, recreation room, underground controlled parking etc. etc. Priced to sell at $125,000 also Penhouse at $149,900. View by appointment only. Phone 598-2411 9-5 p.m. or 385-0991 ans. service anytime.
GREENBANK DESIGNS LTD

LUXURY LIVING IN LAUREL POINT
Spacious 2 bedroom, 2 bathroom, ground floor. Poolside unit. All ammenities, $595 per month. For viewing call 595-5141.

QUIET BUILDING ON QUIET street in James Bay. October 1st, 1-bedroom, $199. Walk to government buildings, shopping mall, senior citizens centre, park, and beach. Includes heat, hot water, parking, wall-to-wall, drapes, fridge and stove. Laundry facilities available. Elevator. Mature adults only. No pets. References. Phone 9-5 weekdays. 385-8081.

1 BEDROOM
MOD -
REASONABLE
Phone 477-7884 or 382-1038

FAIRFIELD
Large, bright, one bedroom suite, at ground level, in small older block. On bus route, near shopping plaza, tennis courts and sea. Front and rear entrance, laundry facilities and storage lockers. 595-0795 or 595-5376.

AQUARIUS APTS.
215 Oswego Street. Clean modern 2-bedroom suites. Carpet, drapes, range, fridge, cablevision, sauna and swirl pool. Mature persons only. No children or pets. $265-$275 per month. 384-7627 days.

QUADRA - HILLSIDE
Spacious 1 bedroom apartments, $180-$190, available now and October 1st. Steps to shopping and buses, quiet, clean building. Call resident manager, 384-4530, or Realspan Properties Ltd., 388-6454.

OAK BAY, SPACIOUS, QUIET, 1 bedroom suite in modern building. Free heat, cablevision, laundry. Suitable especially for mature person or couple. Available October 1st, $172 monthly. 383-7777.

OCEAN VIEW, FAIRFIELD, 2 bedrooms, 2 bathrooms, fireplace, 5 appliances, adult oriented condominium, October 1st, year lease, $400 monthly. 384-8653 4-8 p.m.

VANCOUVER ST. CHARACTER 1 bedroom suites in well maintained block. $203 per month includes heat and cablevision. Call Royal Trust 388-4311.

YATES ST. NEAR COOK, bright studio suite, heat, cablevision included, suit middle-aged person, September 30, $140. 592-1551.

FAIRFIELD, NEAR HOSPITAL, deluxe 2-bedroom, 1½ baths condo, in new building. Sorry no children or pets, $225 per month, controlled parking, phone 477-4424 after 5.

VIC WEST
2-bedroom suite, $235. Includes drapes, fridge, stove carpets, cablevision, bus stop at door. 384-6383.

ADMIRALS RD.-NADEN
Large one-bedroom seaviews, heat, covered parking, cable, October 1st .$177 monthly. 385-3261.

2 BEDROOM IN ESQUIMALT, 2 bathrooms, large patio, wall to wall, drapes, stove and fridge. Phone to view. 388-4721.

TWO BEDROOM, TWO bathroom with sauna and swirl pool, 656-4875.

TWO-BEDROOM SUITE, WALL-to-wall, stove, fridge, washer and dryer, all bills included. 479-1061.

FAIRFIELD, CLEAN, WARM bachelor suite. Prefer elderly. 1300 May St.

1019 ROCKLAND AVENUE, ONE bedroom, $190, October 1st. Phone after 12 noon. 388-4787.

200 APARTMENTS TO RENT UNFURNISHED

Rent Something Better . . .

Several luxury apartment homes are being offered for rent at STADACONA CENTRE — A unique opportunity or people ho would like to rent something better.

—Every suite with rich carpets and drapes, spacious closets. outside balconies; frost-free refrigerators. ranges with "Continuous Clean" ovens, dishwasher.

—Other features include fantastic rooftop gardens with walkways. pools, fine wood and brick everywhere.

— Indoor swimming pool, sauna, swirlpool; tudor library, tudor lounge and recreation room.

—Deluxe 1 Bedroom — fireplace large sundeck plus private balcony, approx. 710 sq. ft. $390.00.

—Deluxe 1 Bedroom, extra large sundeck, approx. 763 sq. ft. with balcony 1266 sq. ft. $365.00.

By Appointment only

RENTAL OFFICE
1545 Pandora Ave.
595-3132

Another Quality Development by Park Pacific

Stadacona Centre 595-3132
Oak Bay Junction, corner of Fort and Pandora

BROWN BROS. on BLANSHARD
"People Helping People"

THE CHARLES DICKENS
NEW
243 Gorge Rd. East

Situated on the beautiful Gorge waterway on landscaped gardens. Close to major shopping areas. Bus stop to and from city centre right at your door. Heat included. Covered parking available.

One Bedroom Suites from $203

See our resident manager for a special move in bonus. Please call 388-6448 or call Brown Bros. Agencies at 385-8771.

1-BEDROOM SPECIAL
"While They Last"
INCLUDED in the Rent is your parking, water and most important your heat. — A saving of $30.00 per month on your rent.

BEAT OUR RENTS
899 CRAIGFLOWER
384-1101 384-6606
TOD HACKETT CONSTRUCTION LTD.

LORD MICHIGAN
235 Michigan St. 384-2035
Two-bedroom suite $238.00, heat and cablevision included, available September 1.

DUPONT VILLA
345 Michigan St. 384-3040
Bachelor suite $170.75 heat and cablevision included available September 1.

For further information please contact Brown Bros. Agencies at 385-8771.

ASCOT HOUSE
1537 MORRISON STREET
Close to Jubilee and 2 bus lines. 2 bed suite with balcony. Carpets, drapes, frig. range, elevator. Nice quiet bldg. Rent. $280 per month. No children, or pets. Phone 598-2411 or 595-6278 9-5 P.M. or 385-0991 ans. service anytime.
GREENBANK DESIGNS LTD.

PRIVATE BEACH
Condominium with private entry. Secluded adult oriented complex, 30 mins from downtown Victoria. 3 units available from 1000 sq. ft. to 1300 sq. ft. 2 bedroom, 2 bathroom, vacuflor, dishwasher, fridge and stove $350-$395. Roscoe Developments Corp. 642-5254.

2 BEDROOM APT.
In older home near Gorge Waters, on Vic West Side, rent of $235 per month includes heat and light. For further details phone Mr. Anderson 382-4761 9-5 p.m.

OAK BAY — 1 BLK. FROM Marina — ground floor apt. with large patio — 2 bedrooms, 2 bathrooms and utility room with washer and dryer. Rent. $575. Leases available. Phone 385-5702 during business hours.

GORGE VIEW APTS.
Available Sept. 15th, ground floor, 1 bedroom suite, quiet block, mature elderly adults only, no pets. 650 Gorge Rd. West. 479-6761.

VIC WEST, BACHELOR AND 1 bedroom, heat cable and parking free. Near bus stop and downtown. Mature adults please. After 4, 386-7245.

ESQUIMALT-CLOSE IN
3½ room, bright ground floor apt. with heat, hot water, cable and parking, $197. Dickie Agencies Ltd. 919 Fort, 383-2810 or 382-4312.

BEACON HILL PARK AND James Bay area, bachelor and 1 bedroom suites. From $175 - $185. Adults, no pets, 592-9516.

SEAVIEWS, ESQUIMALT, $220. 2 large, bright, 1 bedroom units, storage, parking, cable. John 477-8096, 386-3231.

ESQUIMALT, NEAR NADEN, 1 bedroom, 2-bedroom, bachelor suite, good view. Children welcome. 385-4832.

QUIET MODERN BUILDING ON Yates, bachelor with wall bed, $155; cablevision, parking, heat. 384-7785. 386-1961.

SIDNEY
Large 2-bedroom, bright clean, $190. 385-6718 or 477-7710.

ONE BEDROOM APARTMENT IN older home, $140 per month. To view contact Manager at 35 Obed.

CLOSE TO TOWN, CABLEVISION and heat, 1 bedroom, $175-$188, for quiet mature person, 384-9412

200 APARTMENTS TO RENT UNFURNISHED

SEASPRAY PROPERTIES LTD./ REALTOR
1911 Quadra St. 386-3124

"THE APARTMENT SPECIALISTS"

GREENWOOD MANOR
1255 Verdier
(BRENTWOOD)
Quality and spacious 2 bedroom apts. are coming available Oct. 1st in this new bldg. Includes w-w carpets, drapes, fridge, stove, insuite storage and free parking.
TO VIEW CALL THE JASPERS' 652-1524

BAYWOOD ARMS
BELMONT MANOR
350-380 Belmont
COLWOOD
PETS & CHILDREN WELCOME
Fridge, stove, w-w carpets and drapes are included in rent. Bldg. features controlled entrance, laundry facilities, large balconies and enclosed play area. Close to schools, park and shopping.
1 BR from $190
2 BR from $240
To view call
Cathy 474-1051
Laurie 474-2915

DUPLEXES
878 BROCK
942 GLENWILLOW
2 and 3 BR located in Langford from $250 per month. Appliances w-w carpet and drapes incl. For more information and appointment to view call:
JOHN SPEERS, 385-7561

TOWNHOUSE
2860 SOOKE LK. RD.
3 BR—$310 per mon. to view call 474-2482.

AND HERE ARE A FEW MORE TO CHOOSE FROM

BACHELOR
$165—946 Balmoral 383-2045

1 BEDROOM
$195—1180 Fort 382-0822
$209—925 Esq. Rd Heat Inc. 384-0736
$200—980 Worsley 382-5622
$212—902 Caledonia 382-0760
$210—3142 Cedar Hill 595-6040
$170—2622 Prior 383-6436
$200—55 Bay 383-7703
$195—1015 Kings 386-3124

2 BEDROOM
$250—2622 Prior 383-6436
$285—3142 Cedar Hill 595-6040
$265—55 Bay 383-7703

"WE'RE AVAILABLE"
CALL BLDG. MGRS. OR 386-3124 ANYTIME

KIM
PROFESSIONAL MANAGEMENT
Large luxury apartments w-w carpets, drapes, fridge, and stove in quiet controlled buildings.
QUADRA-HILLSIDE
2533 DOWLER PLACE 383-2337
Bachelors from $165
1 Bedrms. from $182
2648 GRAHAM ST. 382-2881
1 Bdrms. from $190
2 Bdrms. from $235
1025 KINGS 383-4547
1 Bdrm. from $220
JAMES BAY
343 SIMCOE ST. 388-9507
Bachelors from $165
CRYSTAL POOL AREA
1017 QUEENS 388-9780
Bachelors from $145
1 Bdrm. from $195
Phone or drop by and see our resident managers, all units available Oct. 1st.
Office 386-3281
Evenings and Weekends
385-5292

$180.00 up. Lovely 1 and 2 brs. in new controlled entrance bldg. Close to schools, bus, shopping, town. Balcony, carpet, parking. Children welcome.

$208.00. Esquimalt. Lovely 1 br. corner apt. top floor, in park-like treed area. Incl. heat, cable, parking, balcony. Avail. now.

$247.00. Esquimalt. Modern 2 br. corner apt. in small bldg. Incl. all utilities, carpet, balcony with some water view. Avail. Oct. 1

$190.00. Oak Bay Marina area. 1 br. corner apt. in older block. Incl. heat, water, cable. Suit older adults. Avail. Oct. 1.

$350.00. Stadacona Park Area. Lovely 2 bed, 2 bath condo with individual entrance. FP. Quiet, close to bus, shopping.
$57.50. Close to Parliament Bldgs. Housekeeping rm. for older lady.

PEMBERTON, HOLMES LTD.
1000 Government St. 384-8124

TARA PLACE
1039 VIEW ST.
NOW RENTING
138 large, well-designed bachelor suites, centrally located. Balconies, beautiful landscaping with large patio in rear of building, underground parking. 4-pce bathrooms, laundry facilities, coloured appliances, tennis practice area, controlled entrance. Inquire daily, 11 a.m. to 7 p.m., 383-1833.

WATERFRONT
Seagate. 707 Esquimalt Rd., on Victoria's Harbour waterfront with a very large indoor-heated swimming pool and hydro therapy pool. Mature adults only, no pets. Available immediately. Large 2 bedroom corner suite, $280. Available Oct. 1st. Large 2 bedroom corner suite, $270. Includes heat and cablevision. Resident Manager, 383-1731 or 388-6100. Diamond Developments Ltd.

TWO BDR. SOOKE TOWNHOUSES, SECLUDED LARGE GROUNDS BUT WITHIN WALKING DISTANCE OF TOWN. CHILDREN WELCOME. RENT TO INCLUDE HEAT, LIGHT, WATER IF DESIRED FROM $250 P.M. IMMEDIATE OCCUPANCY. PHONE CARETAKER 642-4287 OR BRITISH AMERICAN REALTY LTD. 385-1431.

CENTRAL
Modern 2-bedroom for only $225 Available Sept. 15th, no rent until Oct. 1st. Dowler Manor, 2549 Dowler, resident manager, 384-7792.

SPOTLESS 2-BEDROOM CONDO on main floor, 1188 Yates St., ideal for retired or lame people. Will rent with option to purchase. Easy financing. Asking $325 per month. 2 blocks from town. Call Frank or Wally, Capital City Realty, 388-7557.

2 BDRM. $265
1 BDRM. $220
AVAILABLE IMMEDIATELY
New Block, 1037 Wychbury, Quiet Street, Resident Manager, 388-4259, Goodwyn Management, 388-7923.

ONE BEDROOM APARTMENT wall to wall, $133 a month. Phone 386-2751 between 4 and 6 p.m.

200 APARTMENTS TO RENT UNFURNISHED

"LAUREL POINT"
HARBOUR FRONT LUXURY CONDOMINIUMS FOR RENT
FROM $500 to $600. PER MONTH
Spacious, 2-BR prestige condominiums are now available for rent. These top quality apts. contain frost-free fridges, self-cleaning ovens, dishwashers, in-suite washers and dryers. 2 bathrooms, w-w carpets, drapery and balconies. Laurel Point facilities include its own library, clubrooms, workshop, swimming pool, saunas, and underground parking.

SEASPRAY PROPERTIES LTD./ REALTOR
"VIEWING BY APPOINTMENT ONLY"
386-3124

CLOVERDALE
Townhouse Court
991 CLOVERDALE
Move in now . . . no rent till Oct. 1.
1 BACHELOR AVAILABLE NOW!
1 BACHELOR AND 2-BDRM. SUITE AVAILABLE OCT. 1
Attractive central courtyard garden
HEAT AND CABLE INCL.
Covered parking available.
Children welcome.
Close to stores and schools.
OPEN TO VIEW
12 'TIL 7 P.M.
Conaact Manager, Suite 101, 385-0814 or 385-0391 Ans. Service, or Anglo Canadian Real Estate Mgmt., 386-8855.
GREENBANK DESIGNS DIV. LTD.

DARWAI
885 DUNSMUIR
Overlooking West Bay Marina, 1 bdrm from $185-$195. Includes drapes, wall-wall carpet. Heat cable and water. Please call 384-6352.

VILLAGE GREEN APTS.
384-1955, 383-1912
We have bachelor, one and two bedroom apartments and townhouses available for your immediate occupancy. Manager's Suite, 213-122 Menzies, Caretaker's Suite, 14-119 Croft.

OAK BAY — extremely convenient 1 bdrm suite close to supermarket, store, bus and rec. centre. Avail. Oct. 1 — $172.21. To view, 598-7979.

JAMES BAY LUXURY — 1 bedroom suite — panoramic view, sauna and pool, underground parking. $289.00. Available now. 384-9335.

WALKING DISTANCE TO TOWN — well-kept older block, bachelor and housekeeping room. To view call 384-5830.
david burr ltd.
656 For St. 384-9335

DUPONT VILLA
235 Michigan St. 384-3040
ONE BEDROOM SUITE
$215.75 — heat, cablevision and dishwasher included.
For further information please call Brown Bros. Agencies Ltd. 385-8771.

CRAIGHOUSE
885 CRAIGFLOWER RD.
1 bdrm suites, avail. now, $195 and up. 1 and 2 bdrms avail. Oct. 1 Fridge, stove, drapes, cable, w-w. Vic West bus at door.
385-5406

TIDELINE APARTMENTS
DALLAS RD. WATERFRONT
Bachelor suite, $174
Resident manager, 382-5851
Creighton Property Management

ROYAL OAK
Lge. 3 B.R. upstairs ste. for rent. Heat and hot water incl. $249.00. Call 479-1667.
J.H. Whittome & Co. Ltd.

885 OLD ESQUIMALT RD. APT. 1-bedroom, beautiful large corner suite, top floor, $190. Quiet mature adults. No pets. 477-7026 or after 5, 384-6428.

3 BEDROOM SUITE $270
Esquimalt, heat, cable included, balcony, elevator, 479-5205 or 386-2730.

2 BEDROOM, SPACIOUS APARTMENT. Heated, children welcome, close to schools, $246. 384-4013, 384-9187.

SEMI-WATERFRONT, 2 BEDROOM, park-like setting, adult oriented block, utilities not included in rent, reliable tenants only, phone 386-0604.

HILLSIDE AND GRAHAM, ONE and two bedroom suites, no pets, available October 1st. 386-2871 or 382-9995.

PINE MOTEL 2-BEDROOM, $200. 1 or 2 persons. Utilities included. 1-bedroom, $160. Available immediately. 479-4619.

FORT-PANDORA, AVAILABLE October 1st. 1 bedroom, $189 including heat, cable. No pets or children please. 598-2394.

ESQUIMALT, BEDROOM SUITE, two-bedroom, fridge and stove, utilities included, no pets. $165. 383-1274.

JAMES BAY
Spacious 1-bdrm., heat and cable. $190. 385-9443.

LANGFORD-COLWOOD AREA, large 2 bedroom, near schools, shopping and transportation. $221. 478-4109.

1-BEDROOM SUITE, $170, QUIET building, heat cable included. 479-5205.

$157.06 1-BEDROOM, 877 OLD ESquimalt Rd. Adults only. 382-5243 or 384-5459.

ESQUIMALT, 1 BEDROOM, $151, 2 bedroom $181, sleeping room, $88, heat, water included, 479-9402.

NEAR NADEN
Large 3, 2 and 1 bedrooms and bachelor. 384-7392.

ONE BEDROOM SUITE, SHARE bathroom, available immediately. Also bachelor. 384-2772.

VERY REASONABLE. BEHIND Parliament. Ocean view. 1, 2 bedrooms, bachelor, 45 Boyd. 385-6853.

656 ADMIRALS, 1 BEDROOM suite, close to Naden, seaview, $180. 479-1194 after 4.

200 APARTMENTS TO RENT UNFURNISHED

WINDSOR COURT APTS.
252-254-258 Gorge Rd. E.
BRIGHT SPACIOUS APTS. HEAT INCLUDED. EXCEPTIONAL RECREATION FACILITIES
Including:
50' indoor swimming pool — saunas — Swirlpool — Squash court — Tennis Court — Universal Gym.
1 Bed. from — $215
2 Bed. from — $275
2 Bed. 2 full Baths — $325
Adults only — No pets
For information or appointments please call Resident Managers:
Mrs. Noad 383-0509
Mrs. Pepperall Jr. 384-6305
Mrs. Pepperall Sr. 384-6103
Mr. John Johnston 386-3692
Office. Mon.-Fri. 388-4555
MacArthur Park Estates

YOUR PLACE MANAGEMENT
1720 COOK ST. 388-7324
CAPSTAN COURT
630 Head St.
This is a quiet, adult building close to buses and shopping — A few suites available. Controlled entrance — Balconies, wall to wall.
Phone 386-0083
388-7324

WEST COAST COURT
At Blanshard and Hillside
"completely furnished on request"
A few choice one-bedroom suites left in this centrally located complex. Most suites face a beautifully landscaped courtyard, access corridors baffle all street noise so the convenience of a busy location is completely protected from any hustle and bustle. Fully covered parking available with two separate elevators from the parking area to the east and west wings of this fine Di Castri designed building. Convenient banking and other commercial services available within the complex.
For special move-in privileges on these remaining suites and to view please call Mrs. Henry at 388-4721 or visit us on site daily 9 a.m.-5 p.m.

FAMILY SUITES
855 Ellery St. in Esquimalt. It will pay you to check these out right away with Mr. and Mrs. Atkinson experienced resident managers. Phone 382-2942. Goodwyn Management.

THE SEAFORTH
Townhouse units, plus third storey penthouse suits available. Renting from $225-$350. Amenities included, controlled underground parking, fridge, stove, washer and dryer.
547-549 ESQUIMALT RD.
Manager's suite, No. 10, 384-7735 or 9-5 weekdays, 388-4232

1-BDRM. SUITE $174
2-BDRM. SUITE $235
These suites are available either now or October 1st, in a very convenient location, opposite shopping, and on transportation. The building is specially suited to senior adults. For further details call 382-0626. No pets please.

ONE BEDROOM, QUIET, CLEAN, well controlled building, elevator and laundry facilities, drapes, carpet, stove, fridge, storage, balcony, cablevision, heat, water parking. Close to shopping centre, bus, parks, Senior Citizens' Centre. Adults, no pets. 382-2221.

WATERFRONT
Country resort setting. A carefully layed out smaller apt. 1 bedroom plus den. 7 steps from parking to private entry. $225 plus utilities of approx. $25. Roscoe Developments Corp. 642-5254.

PRINCESS LOUISE
310 ROBERT ST.
CHILD WELCOME
Large spacious 1 and 2 BR apts. available. Heat, hot water, cablevision and parking included. Reasonable rent. 478-5500, before 5, 384-5320, after 5.

SPARWOOD
Large one-bedroom apartment at 3824 Carey Rd. 1-year-old building, bus stop at door, walking distance to shopping, elevator, cable TV, laundry, covered parking for most tenants. Functional kitchen, coloured appliances, $215. Please call manager Mr. Martin Bol. 479-6297.

CAIRN VILLA
Modern 1-bedroom, park-like setting off Old Esquimalt Rd. Heat, cablevision and parking. Mature adults only. Sorry, no nets. 383-3239.

ESQUIMALT, SELF CONTAINED bachelor suite, private home, bed living room, bath, kitchenette, private entrance, close to bus and shopping, middle aged business lady only, single occupancy, available now, $120. 384-2034.

WALK DOWNTOWN, 2315 Dowler, at Queens. Bachelor, $165. One bedroom, $190. 2 bedroom, $270. Small quiet building. Guest room. Parking. Elevator. Resident caretaker. Rental information, 478-6354.

THE SENTINEL
The desire to live in the Sentinel reaches from coast to coast. One and two bedrooms available. 385-1249.

$188 PER MONTH
One bedroom apartment suuite. Including heat, cable and parking. 944 Tattersal. Close to Woolco. 383-5187 after 6.

$90 A MONTH RENT ON A 2 bedroom suite in older 5 suite building in return for cleaning and general maintenance. No children, no pets. Please call Monday-Friday, 9-5, 388-4555.

Waterfront Apts.
Absolute peace and quiet a priority from $185, 3 only available. Roscoe Development Corp., 642-5254.

VICTORIAN APT.
2111 SPRING RD.
1-BR from $170, Parents with child welcome. Res. 383-6989.

VIC WEST
2-bedroom suite, $235. Includes drapes, fridge, stove, carpets, cablevision, bus stop at door. 384-6383.

VIEW TOWERS
One bedroom and bachelor suites for rent. Phone office hours 8:30-12 and 1-4, Monday-Friday. 382-0922.

BEACON HILL PARK AREA AND James Bay bachelor, 1 and 2 bedroom suites available Sept. 1st: rents from $170-$220. Adults, no pets. 592-9516.

200 APARTMENTS TO RENT UNFURNISHED

Treelane Estates
$260
PER MONTH — ONE BEDROOM

Apartments
Are now available in Victoria's newest twin towers — Tree Lane Estates. Why pay rent for a hole-in-the-wall today when you could be moving into an exciting new complex for as little as $265 per month, one bedroom — tomorrow?

Treelane Estates
103-105 Gorge Rd., features the latest in interior design, up-to-the-minute amenities, controlled access, color co-ordinated kitchens and baths, brand-name appliances and quality broadloom and draperies throughout.

The Features
Are built-in too! Saunas, Swirlpool Recreation and Hobby Rooms, Roof Gardens, Observation and Entertainment Room, Spectacular views and country-like setting just minutes from downtown.

Town Houses
Are also available from $305 per month; 2 bedrooms from $410 per month.

COME IN
Any day and see for yourself. Our charming hostesses will be pleased to show our fabulous complex.
103-105 GORGE RD.
OPEN HOUSE DAILY
MON.—THURS.—10 A.M.-9
FRI.—SAT.—SUN.—NOON TO 5
388-5332
(no appointment necessary)
Concord

PRINCESS PEMBROKE APTS.
1020 Pembroke St
(By Athletic Park)
New Building
Children Welcome
Close to Town, Schools and Shopping
W to W carpets, Drapes, Large balconies, Elevator, Controlled Entrance.
DISPLAY SUITE
1-Bedroom Suites $195-$220
RESIDENT MANAGERS
MR. GORD ROBINSON
388-4189
Anytime
SORRY, NO PETS
Chateau Rockland Apts. Ltd.

SANSAR APT.
1140 HILLSIDE
Quiet, spacious, pleasantly situated, convenient to bus and shopping centre. No pets. 2-bedroom suites, $260. Manager, 385-0456.

FAIRFIELD NEAR PARK AND shopping, bachelor suite in well maintained block. Controlled entrance, $166 per month includes heat and cablevision. To view call Royal Trust 388-4311 or see resident caretaker 1060 Pakington.

UNIVERSITY GARDEN HOMES
3 bedrooms, close to shopping and schools, 1½ bath, family room, cablevision, includes stove and fridge, heat, hot water, drapes, parking. Spacious lawn. Children welcome. No pets. 595-5313.

ESQUIMALT
Near Naden, 1-2 bedroom apts. to rent. Close to everything. Children and pets accepted. Call
HAL BARBER
384-8101 385-4832 385-1047
Knowles Realty Ltd.

OCTOBER 1ST, TWO BEDROOM suite, large living room, kitchen, bath, on the sea, with patio, close in, all inclusive, semi-furnished if wanted, $330. 598-6974.

GRANT ST. 1 BEDROOM APARTMENT available now. Reasonably priced at $165 per month. Heat and parking included. To view call Royal Trust 388-4311.

ONE BEDROOM SUITE, 867 ESquimalt Rd., October 1st, 382-3469.

201 APARTMENTS TO RENT FURNISHED

ESQUIMALT — CLOSE IN
Large (2 bdrm.), 4½ rm. apt. with main furniture, covered parking, heat, hot water (laundry), and cable. Sorry, no pets. 1 quiet child O.K. Available now. $226.
Dickie Agencies Ltd., 382-4312

FULLY FURNISHED 1-BEDroom suites, color TV, Queen bed. Maid service. Pool, sauna, swirl pool, elevator, laundromat. Oxford Castle Inn. 133 Gorge Rd. East. 388-6431.

ONE BEDROOM, ESQUIMALT, quiet, clean, well controlled building. Colour T.V., etc. Heat, water, cable, parking included. Near shopping, bus and rec centre. Adults only. No pets. $270. 384-8220.

DELUXE ACCOMMODATION
Across Mayfair shopping centre, quiet surroundings, large spacious room with separated kitchen. Monthly and weekly rates. 650 Speed Ave. 388-7337.

JUBILEE HOSPITAL AREA, ON bus route, across from shopping. Fully furnished including linen and kitchenware. Bachelor, $220. Adults, no pets. 592-9516.

SELF-CONTAINED 2 ROOMS and bath, full cooking and laundry facilities. Weekly linen change, cable TV, All found, $200 per month. 386-1582 477-5056.

ROYAL VICTORIAN MOTEL
Weekly and monthly rates, large units, some 1 and 2 bedrooms from $180 per month and $55 per week. Please call 385-5771.

BEACON HILL PARK, ONE-bedroom condominium suite. Retired lady or couple. October 15th to April 15th. Phone 383-3080.

ADMIRALS RD.-NADEN
One-bedroom suite, cable, ground floor. October 1st. $165 monthly. 385-3261.

FULLY FURNISHED 1 BEDroom apartment, private entrance, middle aged or retired person only. Near Simpson-Sears. 478-7014.

$200 LARGE, MODERN, BASEment suite. Close to town by Central Park. Child and pet welcome. 595-0378.

ORCHARD HOUSE, BACHELOR suite with two beds, $260. 658-8842 evenings.

COZY COTTAGES WITH FIREplaces. No pets. Malahat Bungalows, 478-3011.

EDGEWATER MOTEL, FROM $45 week, $165 month. Including utilities. 478-4212.

FULLY FURNISHED, ONE BEDroom apartments, $200. 614 Esquimalt. 592-4673.

BACHELOR SUITE FOR RENT, $135, all utilities included. James Bay area 477-6308.

MODERN, BRIGHT NICELY furnished 1-bedroom suite, $225. Pandora Avenue. 656-6844.

1-BEDROOM $200 AND UP. UTIlities included. 479-4619.

201 APARTMENTS TO RENT FURNISHED

MONTHLY
WEEKLY
DAILY
Adjacent to Parliament Buildings on quiet street. Fully furnished one bedroom suites. Phones (no charge for local calls), colour TV, saunas, pool, games room, coin laundry, utilities.
THE ROYAL SCOT INN
425 QUEBEC ST.
PHONE 388-5463

AVON COURT
490 VANCUVER ST.
Old country atmosphere in heart of city. October 1st, 1 bedroom and 2 bedroom sui e, rent includes new futniture, wall to wall throughout, drapes, cable, heat, hot water, bright suites, window in kitchen and bathroom, private entrance to landscaped courtyard. Garage parking available. 1 block Beacon Hill Park, bus stop, hospital, walking distance downtown, mature adults, no pets, apply 29 or phone 382-3616.

NEAR DOWNTOWN
MONTHLY —
WEEKLY — DAILY
Newer block with spacious fully furnished suites. Color TV, linen and dishes supplied.
HARTNELL HOUSE
1204 YATES ST.
383-0742 or 386-2812

BEST WESTERN TRAVELLERS INN
710 Queens Ave at Douglas. Large units, queen size beds, colour TVs, including kitchen. Available October 1. Weekly maid service from $252 per month. Call 388-6641.

CRAIGFLOWER MOTEL
On Gorge waterway, offers deluxe bachelor and 1 bedroom suites at special winter rates. All the comforts of home. Completely furnished with maid service and laundromat on premises. Call 388-7861, Concord.

ESQUIMALT—CLOSE IN
Large (2 bdrm.) 4½ rm. apt. (ground floor), with main furniture, covered parking, heat, hot water (laundry), and cable. Sorry, no pets. 1 quiet child O.K. Sept. 1, $226.
Dickie Agencies Ltd 382-4312

BEACON HILL PARK — BY THE Sea, on bus line, modern quiet building, controlled entrance, well urnished. Carpeted includes linens, dishes, cable, and heat, maid service available. No pets or children, 2 bedrooms, $411. 383-3824 or 478-5617.

ROYAL VICTORIAN MOTEL
Weekly and monthly rates, large units, some 1 and 2 bedrooms from $180 per month and $55 per week. Please call 385-5771.

NOW RENTING IN THE SUN Crest Motel, all new fully furnished bachelor apartments for $300 per month. Including all utilities plus maid service. For further information please call 384-5122, 360 Gorge Rd. East.

202 APARTMENT FURNITURE TO RENT

MAIS
FURNITURE and APPLIANCES
RENT
COLOR or BLACK-WHITE TV'S
FURNITURE—APPLIANCES
MICROWAVE OVEN
at PENNIES per DAY
1821 COOK
385-2435

STANDARD FURNITURE
Three Rooms from $40 per month
Immediate Delivery
382-5111

MONTH TO MONTH
Piece or Group
CAMOSUN FURNITURE RENTAL
942 Fort St. 383-3653

203 APARTMENTS WANTED

30 YEAR OLD MJN WITH 2½ year old daughter desires apartment in old house with other children; Fairfield area preferred. 382-1350.

MATURE COUPLE REQUIRE 2-bedroom duplex or 2-bedroom character suite in James Bay or Fairfield area. 385-5398, 382-9025.

WORKING COUPLE REQUIRE for October 1 small duplex or 1-bedroom character. Close in. 595-7991 after 5.

2 MATURE RESPONSIBLE FEmale students, need unfurnished 1 or 2 bedroom apt. in UVic area. 656-6968 after 7 p.m.

LADY FROM ONTARIO WISHES to sublet one bedroom apartment in Oak Bay area for February and March. 592-1519.

RESPONSIBLE WOMAN REquires 1 bedroom apartment or large flat in Fairfield or James Bay, Oct. 1st. 595-7985.

WOMAN SEEKS UNUSUAL apartment, preferably in house, maybe above a shop. 383-4998.

204 SHARED ACCOMMODATIONS

WANTED: GIRL 19 HAS BEAUTIful furnished apartment to share with one other girl. T.V. and everything you could want. Please phone Lee at 479-3488 or 383-6583 anytime.

HOUSE TO SHARE, CLOSE TO downtown. One of Victoria's character home. Well appointed and maintained. Furnished. Prefer students or young professionals. Call 384-4080 after 6 p.m.

GOLDSTREAM PARK AREA
Available Middle of October, 3 bedroom house, shared utilities, with 25 year old carpenter, $175 per month. 478-4561.

WANTED: WORKING MALE OR female to share furnished home, with fireplace, washer and dryer, rent $125. Phone 721-5085 after 5.

SHARED HOME IN WARM congenial atmosphere, fireplace, fully furnished, all modern conveniences. $96 monthly. 592-1556.

WANTED PERSON TO SHARE large modern 3 bedroom house in View Royal, $115 plus utilities. 479-8445 or 479-0135.

206 DUPLEXES TO RENT

SIDNEY, 3 BEDROOM MODERN side by side duplex close to school. Wall to wall, stove and fridge, electric heat. $257 per month. Available October 1st. Call Royal Trust 388-4311.

FAIRFIELD SIDE-BY-SIDE, 2-bedrooms, fireplace, basement, garage, frost free fridge, and range. Close in. $284. No pets. October 1st. Adults only. 595-2486 after 6.

2 BEDROOM SUITE — SIDE DUplex, patio, fridge, stove, washer, dryer, electric heat, immaculate, available October 1st. Town and Country $295 phone 385-6873 for appointment.

LANGFORD, 2 BEDROOM, WALL to wall carpet, galley kitchen, stove and fridge included, extra large living room. Available Oct. 1st. 383-9929

LANGFORD 2 BEDROOM SIDE by side, Goldstream Ave. Available now, family preferred. $200. Utilities not included. Phone 478-2977, 386-7359.

ON HILLSIDE, NEAR SIMPSON Sears, 1 bedroom, upper suite, new kitchen, washer, dryer, $175 month, all utilities included, 479-7245.

UPPER DUPLEX, 2 BEDROOM, furnished or unfurnished, children and pets welcome, all utilities, $350 month. 386-1082.

MODERN LARGE 2 BEDROOM upper duplex, fridge, stove, carport, $265. Includes heat and hot water. 385-8052.

DUPLEX FOR RENT, 3 BEDrooms, electric heat, fireplace, rural surroundings. Phelps Ave. Phone 595-5339.

TWO BEDROOM, FIREPLACE, on main floor, additional rooms in basement, $189. Bay Street. After 6 p.m., 478-8155.

NEW 2-BEDROOM, FIREPLACE, large kitchen and dining. On bus, utilities included, $385 per month. 385-4231.

2 BEDROOM, UPSTAIRS SUITE in Victorian house, Fernwod area, available immediately, $185 per month. Call 598-7958.

$260. ESQUIMALT. CARPETED. 2-bedrooms, fridge, stove. 388-9289 after 1.

JUBILEE AREA, LOWER, 1 BEDroom, wall to wall. October 1st. $185, 479-9902.

206 DUPLEXES TO RENT

Brentwood Bay. Modern 4 br. fully furnished waterfront home with jetty. 12 month lease required. Avail. Oct. 1

East Sooke. Modern 2 br, 2 bath home with extensive water views. No pets. Suit older couple. Avail. Nov. 1

$425.00. Metchosin. Modern 2 br. home with superior water views. Lease required. Working couple preferred. Avail. now.

PEMBERTON, HOLMES LTD.
1000 Government St. 384-8124

S X S DUPLEX
LANGFORD AREA
$360.00 — Three bedrooms and bath up main floor — living room-dining room. Two sundecks — kitchen, fridge, range and drapes. Full basement. 385-3435
P. R. BROWN & SONS

OCEAN VIEW
Huge new 3 level deluxe duplex in lovely country setting. 3 bedrooms, 3 bathrooms, rec room, over 2,300 sq. ft. Available Sept. 1st, $435. Roscoe Development Corp., 642-5254.

$300.00. Langford. Modern 3 br. upper part of 4 plex. Stove, frig, carpet, sundeck. Avail. now.

PEMBERTON, HOLMES LTD.
1000 Government St. 384-8124

SEAVIEWS COLWOOD
Near new, 2-bedroom and laundry and storage. Rent includes drapes, major appliances, w-w carpet, water, sundeck. Available Oct. 1 at $325 pm. No dogs. Ph. 592-1331 or 478-8361.

NEW SPACIOUS 3-BEDROOM duplex. 2 bathrooms, rec room, storage, carpeted, well insulated, thermo pane windows, stove and fridge provided, washer dryer hook-up, carport, large yard. Quiet area. $375. 478-4230.

AVAILABLE OCTOBER 1ST, 2 bedroom, side-by-side duplex in Langford on large lot. Wall to wall carpets, drapes, stove, fridge, $285. Children welcome, no dogs please, cat OK, 479-6894.

S X S. STOVE, FRIDGE, CURtains, Available anytme. 3403 Bethune off Cloverdale. 385-3989.

UPPER BRIGHT 1-BEDROOM, partially furnished. Cook and Burdett. 382-9065.

3-BEDROOM, OCTOBER 1ST., $320 per month, 550 Dumeresq. 477-4777.

THREE-BEDROOM SIDE BY side duplex, wall-to-wall carpet, 1st. 656-6956, 388-4311.

2 BEDROOM SUITE, $270. INcludes heat. James Bay, available October 1st. 383-6107.

207 DUPLEXES WANTED

RESPONSIBLE CLEAN YOUNG couple with two children need duplex or small house for Oct. 1st. References. Please phone 386-9319.

210 HOUSES TO RENT UNFURNISHED

WESTMONT REALTY (1977) LTD 388-4434

1226 JOHNSON
Bright 1 and 2 bdrm. suites — walking distance to city centre. Child welcome. 384-0132.

WOODHALL
Spacious, 3 bdrm. — duplex. Fireplace. 388-4434.

PIERS ISLAND
2-bdrm house, acorn fireplace, all appliances, on peaceful waterfront lot. 388-4434.

LANGFORD
3 bdrm townhouse, appliances, central location available immediate. 388-4434.

2407 VANCOUVER
3 bdrm. triplex, centrally located, fridge and stove. Available immed. 388-4434.

BOAT MOORAGE
at your back door. Magnificent view of the Sooke Harbour, 2 bedrooms, 2 bathrooms, fireplace, vacuflo, dishwasher, fridge, stove, parking. Our last townhouse unit $335. Roscoe Development Corp. 642-5254.

JAMES BAY
Top location, near Laurel Point. Clean 2-3 bedroom, full basement home. Carpets, drapes, stove, preferred. Children and pets OK. fridge included. Working adults preferred .Children and pets OK. $350 month. 478-5327.

ON THE BEACH
2 bedroom cottage, fireplace, in estate grounds. Immediately available. Adult oriented. 30 min. from downtown. Roscoe Developments 642-5254.

SIDNEY AREA, 2-BEDROOM house, one bath, full basement, hardwood floors, fireplace, waterfront view, quiet area, can be furnished. References. Professional couple preferred. No pets. 656-1970.

NEW GORDON HEAD HOME, 6 rooms plus finished recreation room. A superior home in a high location with landscaped garden. $550 per month. Call Royal Trust 388-4311.

OAK BAY NEAR WINDSOR park, 1133 Goodwin St., 2 bedroom Park, 1133 Goodwin St., 2 bedroom bathroom in full basement. Enclosed garage. From October 1st, $375. 598-1016.

PARTLY FURNISHED 2 BEDroom waterfront home on good beach on Pender Island. $150 month, suitable retired couple without children or animals. (112) 629-3339.

FOR RENT ON SALT SPRING, large 3-bedroom home, fireplace, family room, utility room, two large sundecks, garage, large lot, workshop, two couples welcome, $400 per month. 112-653-4237.

BEAUTIFULLY RESTORED older type house on Newport Ave., Oak Bay, with 2 bedroom, fireplace, modern kitchen, washer-dryer, adults only, no pets. References. $395. 592-7140.

CITY CENTRE
3 bedroom easy care home conveniently located on Cook St. Handy to buses and shopping. Appliances included. 595-0765 or 595-5376.

3-BEDROOM GLANFORD AREA, quiet street, dining room and fireplace, full basement, garage-workshop, fridge and stove, some drapes, carpets, $425. 479-7912.

BROADMEAD
Comfortable 2 bedroom home with large billiard room. Ideal for retired couple. $750 per month, Farmer Construction, 382-4218.

WHY RENT
Would you prefer to rent for $375 per month or purchase for as low as $295 per month new home, 3 bedrooms. 652-1777 or 658-8846.

3-BDRM HOME WITH FULLY equipped Beauty Salon in basement. $600 per month. Mr. Bracken, 388-4271. J. H. Whittome and Co. Ltd.

TOWNHOUSE, 2 BEDROOM PLUS nursery, fireplace, fridge, stove, 1½ baths, utility room, large heated, insulated storage area. Esquimalt. $325. 388-5043.

3 BEDROOM MOBILE HOME IN Lannon Creek Park, Sooke, fridge and stove, near new. Rent with option to buy $290 per month, references required. 652-4286.

AVAILABLE OCTOBER 1ST, 2-bedroom full basement lakefront, fridge, stove, washer and dryer, two sundecks and fireplace. $420 per month. Details, 383-7630.

MILL BAY, ONE-BEDROOM home, beautiful location, middle aged couple need only apply. 478-5374.

2-BEDROOM, LIVING ROOM, dining room, fridge and stove. $275 per month. After 5 p.m., 478-8475, or 478-5920.

OCTOBER 1ST OR BEFORE, 3-bedroom townhouse, end unit, 4 appliances, high Quadra area, $375. 384-7034.

ONE BEDROOM HOUSE FOR rent, $200. Pets, O.K. 479-8869 or 385-0242.

2-BEDROOM HOUSE, SIDNEY. Available October 1st. Phone Mr. Dentro, 656-1176.

COLONIAL WATERFRONT HOME on 2 acres, Colwood area. References required. 479-2969.

VIEW ROYAL, 2 BEDROOM, fireplace, fridge, stove, close to schools, $350. 478-7990.

1 BEDROOM HOUSE, $200. BEtween 7-8, 595-2974.

210 HOUSES TO RENT UNFURNISHED

BROWN BROS. on BLANSHARD
"People Helping People"

$280.00 1609 Morrison St.
Two bedrooms. Heat included.

$295.00 541 Burnside Rd. E. 2 bedrooms, fireplace, available immediately.

$435.00 No.12 4391 Torquay Dr. Three-bedroom town house, full basement, fireplace, w-w carpet, very nice.

$245.00 1322 Hillside Ave.
Two bedrooms. Heat included.

For further information please call:
BROWN BROS. AGENCIES LTD.
385-8771

$350.00. Off Oak Bay Ave. Older 3-4 bdrm home with FP, 2 bathrms, formal dining rm. Avail Oct. 1.

$500.00. Metchosin. Lovely 4 br. home with extensive water views, 2 FP, appliances, 2 baths. Avail. now.

Oak Bay. Lovely 3 br, 2 bath, view home with all appliances. Avail Oct. 1.

Central Saanich. Large modern 4 br. executive home on over 2 acres. Lease required. Incl. FP, appliances, 3 horse barn. Avail Oct, 15.

Magnificent executive family home near Helmcken hosp. site. Incl. 4 brs, den, family rm, gourmet kitchen, extras. Lease avail.

PEMBERTON, HOLMES LTD.
1000 Government St. 384-8124

DELUXE 3-BDRM. TOWNHOUSE
MORNINGSIDE WEST
GORDON HEAD AREA
2 Bathrooms $375
Exceptional sound proofing. Low cost oil heating, W-W carpets, full basement, elec. fireplace, free water and cablevision, washer, dryer, fridge and stove in each unit. Available Oct. 1.
Contact Mr. or Mrs. Turner
477-3481
Viewings 9 a.m. - 8 p.m.
Byron Price and Assoc. Ltd.
385-2458

LAKEFRONT
Seclusion on 1 acre. Lease required for approx. 1 year. 2320 sq. ft., 3 bdrms., 3 baths, lots of parking. References required. $450 p.m.

OAK BAY BORDER
2 or 3 Bdrms., F.P., built-in appliances, full Bsmt., D.I garage, $395 p.m. Option available.
Phone Audrey at SAEC 388-6161 or 382-9255 (24 Hrs.)

EXECUTIVE TUDOR STYLE home, for rent. Secluded North Saanich area. Main floor, living room with fireplace, den-dining with fireplace, 4 bedrooms up, 1½ baths, carpeted and draperies, kitchen complete with fridge, counter top range, eye level oven, dishwasher and pantry. Half basement with laundry facilities. $525 per month, heat and electric extra. Call Fred 656-5566, for appointment to view.

Century 21
WESTERN HOMES
1837 Cloverdale 386-3494

WITHIN THE 3 MILE CIRCLE: Close to all amenities, $425 includes cablevision. 2 bedroom bungalow with basement and fenced backyard. Dishwasher frost free fridge, stove, washer, dryer and all draperies included. Ideal for working or retired couple. Available after October 1st. 384-9519 after 6 p.m.

WOODWARDS AREA, 3-BEDroom, full basement (one up, two bedroom down), fridge, stove, washer, dryer, wall to wall carpets, quiet street close to shopping, fenced yard, nicely decorated, children welcome, no pets. $350 per month. References. Call 382-6275, pager 2649, or 383-2501.

4 BEDROOM HOME, EAST Sooke area, waterfrontage, fruit trees, large lot, appliances included. $350 per month. 479-7386 after 4 p.m. Available 1st of October.

SHAWNIGAN LAKE WAterfront, two-bedroom cottage, fridge and stove included, $250 per month. Call after 6 p.m., 595-3621 or 595-2651.

PARKSVILLE — 3-BEDROOM house. Wall-to-wall, fireplace, basement, fridge and stove included. $350. 383-0764.

OLDER THREE-BEDROOM house with part basement, $260 per month, Burnside area. 383-4524 daytime, 477-5424 evenings.

3-BEDROOM, JUBILEE HOSPItal area, $375 per month. References required. Available September 15th. 386-6919, after 4.

4-BEDROOM HOUSE, LIVING room, fireplace, kitchen, gas stove and fridge, near Vic High, $350 per month. Option to buy. 595-6784.

AVAILABLE OCTOBER 1ST. Cozy 2 bedroom home, on 1½ acres near Elk Lake. $365. Phone 658-1177.

COMFORTABLE 2-BEDROOM home, fireplace, quiet pleasant country setting in Metchosin. References. 592-2712, 478-7674.

3300 TENNYSON — $275 — Large home with full basement. Available Oct. 1. Leo Van Dyk, Victoria Realty, 386-3585, 479-6264.

LARGE 3 BEDROOM, NO BASEment house, garage, fireplace, $395. 658-5133.

GORDON HEAD
New 3 bedroom no basement house, $395. 658-5133.

2 HOUSES, IN ESQUIMALT; basement, 561 Head, $350; 559 Head, $280; 477-0812.

2-BEDROOM HOUSE, FRIDGE, stove, close to bus, school, October 1st, $300; 385-5343 after 5 p.m.

2 BEDROOM, FIREPLACE, GARage, very large yard. Near Cook and Bay. $325. 388-5043.

211 HOUSES TO RENT FURNISHED

OAK BAY
Executive character, 2 bdrm. separate dining room, full basement, grounds maintenance. References required. Adults, no pets. $575.00 per month.
THE ZIEGLERS 592-1768
Seaspray Properties Ltd. 595-3151

SELF-CONTAINED COTTAGE BY the sea with panoramic view of sea and mountains, electric heat, complete plumbing, winterized, furnished or unfurnished, $175 per month plus utilities. Available October 1st thru April 30th. Please write or phone Sea Breeze Lodge, Hornby Island, 112-335-2321.

MILL BAY WATERFRONT, MODern one bedroom cottage, fully furnished, immediate occupancy. Sorry but no children or pets. $200 monthly. Phone 112-743-9656 or evenings. 598-1341.

2-BEDROOM PROSPECT LAKE home with private dock. Available now to June 30th. Rent $475. 478-1731, 592-9827.

ESQUIMALT, ROCK HEIGHTS 3-bedroom, 2-bath executive home, available Oct. 1st. $500 per month. 385-2057.

3-BEDROOM 12X68 MOBILE home on private lot, first of October, children welcome, call after 6. 642-3736.

SHAWNIGAN LAKE, 3-BEDROOM waterfront, 2 bathrooms, fireplace, 3-car garage, wharf, October 1st to June 1st, $400 month. 598-6956.

2 BEDROOM HOUSE, PARTLY furnished. $275. Near McKenzie. 479-8361.

NEW, FURNISHED HOUSE, Pender Island, $275, Retired couple. 112-437-3811, Mr. Kingma.

212 HOUSES WANTED TO RENT

WANTED TO RENT WITH OPtion to buy, modern 4 bedroom 1½ bath. 384-2380.

YOUNG FAMILY WISHES TO rent two bedroom cottage, within 15 miles. 385-0842.

RELIABLE COUPLE AND CHILD need 2-bedroom house. Fenced yard. Reasonable rent. 478-2831.

212 HOUSES WANTED TO RENT

WESTMONT REALTY (1977) LTD 388-4434

URGENTLY NEEDED
TO RENT houses, duplex townhouse apartments and commercial WE SPECIALIZE IN MANAGEMENT. Call now for professional service. 388-4434.

WORKING COUPLE REQUIRE for Oct. 1st, 2-3 bedroom with basement or workshop preferred. Within city limits, call 479-9791 between 7-9 p.m.

WANTED OCTOBER 1ST — 2 OR 3-bedroom house, preferably on land with garage or outbuilding. Metchosin-Sooke area. Phone 384-1614.

2 MATURE RESPONSIBLE FEmale students, need unfurnished 1 or 2 bedroom house in UVic area. 656-6968, after 7 p.m.

MOTHER AND CHILD REQUIRE 2-bedroom house or cottage. Fireplace preferred, outside area, $250. After 4:30, 479-1512.

PROFESSIONAL COUPLE WANT to rent small cottage, with or without oil stove. Will renovate. 479-5587.

FAMILY OF 4, ABSTAINERS, non-smokers requires 3 or 4 bedroom home in Oak Bay. Call 477-0288.

RESPONSIBLE WORKING COUple needs 2 or 3-bedroom house in town. Call Laurie anytime at 595-4337.

2-BEDROOM HOUSE WITH garage, close to Sears as possible, phone after 5, 595-7991.

YOUNG COUPLE WITH ONE child want to rent 2-bedroom house November 1st. 479-1402.

215 HALLS, WAREHOUSES STORES AND OFFICES TO RENT

YOUR PLACE MANAGEMENT
1720 COOK ST. 388-7324

YOUR PLACE MANAGEMENT

1. Now Available — Medical office across from Royal Jubilee. Alteration of our ground floor medical space has created a modern 975 sq. ft. office with a private entrance and sign. Good parking, on bus route and next to shopping centre. $550.00 per month lease (includes heat, hydro, taxes.)
Location — 1939 Lee Avenue

2. Prime ground-floor medical-commercial space up to 1,000 sq. ft. in this attractive, new building — air-conditioning, covered parking, close to town. Lease includes heat and hydro. $8.00 per sq. ft.
Location — 1022 Pandora Avenue.

3. Independent? New office located in executive-designed, air-conditioned building with large ecterior sign — Attractive reception area, secretarial and photocopying services available.
Location — 1720 Cook Street

CALL 388-7324

RETAIL MALL
720 Yates St. Mall-544 sq. ft. retail unit becoming available in this shopping Mall. Reasonable rent.

MEDICAL OFFICE
1105 Pandora Ave.-471 sq. ft. of partitioned Medical Office space located in the Medical Arts Building, immediate possession.

DOWNTOWN OFFICES
A choice of office space from 532 sq. ft. up to 2200 sq. ft. available to view in modern air-conditioned building opposite city parkade. Attactive low rates.
MORGUARD PROPERTIES
383-4168

JOHN ADDICOTT
presents
2500 sq. ft. retail on busy Government, plus storage — $2,000.
3400 sq. ft. office fully air conditioned new construction $1,300.00; half the area $650.00.
2400 sq. ft. office Quadra at Hillside — very visible $700.00
(Rates monthly inclusive)
Call
John Addicott
388-6454 (Res. 477-8232)
Realspan Properties Ltd.

FORT ST. OFFICE SPACE
We now have for lease over 1300 ft. of character main floor office space in heritage building close to town. Large reception, 2 private offices and 2 bathrooms. — Ideal for solicitor, accountant or mortgage company. Available at 5.25 per sq. ft. plus 1.20 sq. ft. for expenses. Please call
DAVID BILLINGHAM
388-6258 598-6029
CEDRIC STEELE RLTY LTD.

NEW OFFICE SPACE FOR LEASE
BOARD OF TRADE BUILDING (ADDITION)
Bastion Square, Victoria
For Information Contact
385-8111

OFFICE RETAIL WAREHOUSE
Ideal city location in brand new structure. Buy for the cost you would normally pay in rent. From 1000 to 29,000 sq. ft. available next spring. Act now, firm prices available.
BARRY BOWES
388-6258 595-8303
CEDRIC STEELE RLTY LTD.

OFFICE SPACE GOOD LOCATION
Available now. Bright, clean two-storey building. Lots of parking at the door. Carpeted throughout. Rates negotiable. Available for rent or lease Call Mr. Martin, 388-4271.
J. H. Whittome & Co., Ltd.

FIRST TIME OFFERED
2200 SQ. FT. Prime Location, Would suit Gov't. Office, Finance Co., or Real Estate Co. For further details call 386-3494 (24 hrs.)
CENTURY 21 Western Homes
1037 Cloverdale Ave.
386-3494 (24 hrs.)

PRIME LOCATION, NEAR NEW building, close in, only one block off Douglas, ample parking, good access front and rear streets, ideal warehouse or wholesale, sharp front office, display or retail area, 2 bathrooms, insulated, dock loading 2120 sq. ft. Ph. Morris Lund or Don Munro, 386-3585, Victoria Realty Ltd.

BRENTWOOD VILLAGE SQUARE
898 sq. ft. of retail commercial store available Sept. 1st. Superior shopping complex in heart of Brentwood village. 3-year lease. Mr. Don Munro, Victoria Realty Ltd., 386-3585 or 477-1705.

BUY OR LEASE
2,000 square feet of warehouse and 2,600 square feet of office space on Kelvin St. is now ready for you in its convenient to downtown location. For more information contact B. Story, 382-6042 or 478-2514 evenings.

823 BROUGHTON STREET, downtown location approx. 2500 sq. ft. street level space, suitable for retail space, office or warehouse. Full frontage window. Parking. Available immediately. 382-2012 or 382-3923.

FOR LEASE, RETAIL PROfessional or office space in new air conditioned building in Central Saanich. Rapidly expanding residential market needs stores and services. Near hospital. Please phone 388-6515.

RETAIL OR OFFICE
Ground floor commercial space in a busy Esquimalt shopping square. Approx. 1200 sq. ft. Please call 388-5543.

DOCTORS
1958 Fort St. in all Medical-Dental building. Ideal for GP. Adjacent to R.J.H. Partitioned. 750 sq. ft. 592-2494.

WAREHOUSE — STRATA TITLE warehouse for rent, with option to purchase. 2100 sq. ft., $550 per month, taxes included. 854 Devonshire Rd., 477-5274 or 479-7041.

215 HALLS, WAREHOUSES STORES AND OFFICES TO RENT

REALSPAN PROPERTIES LTD.
846 BROUGHTON 388-6454

WE SPECIALIZE IN LEASING

EXCELLENT TIME TO LEASE GOOD SPACE

WE ARE AGENTS FOR A VARIETY OF OFFICE, WAREHOUSE AND RETAIL LOCATIONS. FOR ANSWERS TO YOUR LEASING QUESTIONS, CALL US.

1007 FORT ST. — Prime main floor space — the most attractive building in Victoria — 2450 sq. ft. of corner on street exposure. Drive by then call for details.

CEDAR HILL MALL — Limited number of areas available in this new mall — ideal for retailing outlets — tenants for LADIES WEAR-TRAVEL AGENT-STEREO SUPPLIES would complete this heavy traffic location.

"TOWN SQUARE" SIDNEY — New retail mall of 16,000 sq. ft. presently under construction. "Act fast on this one"

WESTCOAST SAVINGS — Has professional office space in one of their excellent buildings. Early possession possible.

FROM 1000 to 6700 SQ. FT. of NEW SPACE IN THE MAYFAIR AREA, half block off Douglas can be used for office, wholesale, retail, display. As low as $3.00 per sq. ft.

800 SQ. FT. OF OFFICE next to the Hydro Building — excellent for doctors, dentists, insurance company, engineering, drafting, etc. — good parking on site. Only $400 per month.

JUBILEE HOSPITAL — Doctors space, 750 sq. ft. finished space with large reception office, two examining rooms, lab, private office. All this within 200 yards of the Jubilee Hospital.

RETAIL STORE on Fort Street, $453 per month.

NEW! RETAIL-WAREHOUSE — Warehouses — Offices. Located in the centre of a fast-growing commercial area.

OFFICE SPACE In a large Fort St. redeveloped Heritage Building Call for Details.

SUBURBAN OFFICE SPACE — Four different locations in well established centres, all quality buildings, all on-site parking.

Call 388-6454

SEASPRAY PROPERTIES LTD./ REALTOR
1911 QUADRA 386-3124

DOWNTOWN EXEC. OFFICES
800 Sq. Ft., Harbour Area
2 Priv. offices plus reception and general area. Air-conditioned, unique outlook. $625 Mo. includes 2 parking spaces.

DOWNTOWN CORE OFFICE
2600 sq. ft. in Heritage Building. Air exchange, landscaped courtyard. 1 Blk. from Fort and Douglas. 2 parking spaces included.

QUADRA-McKENZIE OFFICE
1010 sq. ft. around. Carpet, elevators. New space — will finish to suit. Acres of parking.

JAMES BAY—HERITAGE
2600 sq. ft. on 2 floors. Zoned Commercial. Ideal for prestige offices.

CENTRAL WAREHOUSE
4500 sq. ft. 20 ft. high. Very secure, limited access for large vehicles. $2.75 sq. ft. includes everything.

RETAIL—STOREFRONT—DOUGLAS ST.
Near Woolco, 1750 or 2300 sq. ft.

STADACONA CENTRE
At the Oak Bay junction. Retail or office from 651 sq. ft. High traffic exposure. Very attractive building.

M-W CENTRE —2614 Bridge St.
OFFICES—from $225 Mo. all inclusive.
MINI WAREHOUSE — from $105 Mo.
SHOWROOM, RETAIL — from $175 Mo.
Available monthly or on lease. Parking, Ans. service, etc. all available.

COLWOOD—LANGFORD RETAIL
1500 or 3000 sq. ft. Well exposed with high traffic count. Moderate rates.

R. D. LAW 386-3124

CORNER DOUGLAS AND DISCOVERY. 900 square feet on each of two floors. Rear loading on lower level $625 per month. 384-9865, 385-7751.

BURNSIDE AREA — 600 — 2700 sq. ft. Suitable wholesale, retail display office or workroom, 592-4161.

GOOD PARKING
Retail store, offices or warehouse. $1200 per month or ½ for $600. 3930-3932 Douglas Street.

APPROXIMATELY 1200 SQUARE feet, corner Discovery and Douglas, $600 per month, 384-9865 or 385-7751.

2017 OAK BAY AVENUE
Prime space for retail or office, 635 sq. ft., great location, only 430 per month including heat. 592-6193.

JUBILEE AREA, WAREHOUSE spare, 750 square feet, ground level, 477-7150.

FORT-PANDORA PENTHOUSE office suite, 500 sq. ft., $250 per month including heat. 595-3261.

900 SQ. FT. NEW GROUND floor office for retail space available. 477-6666.

1500 SQ. FT. STUDIO SPACE, available September 8th. Inquiries, 595-4650 anytime.

RETAIL SPACE FOR RENT 617.22 sq. ft. at the Gorge Shopping Centre. Phone 388-5812.

3,000 SQ. FT. OR PORTION. Keating Cross Rd. Indoor, short or long term. Reasonable. 388-4423.

RETAIL OR OFFICE, GROUND floor, 950 sq. ft., 737 Pandora. 386-1946 or 384-5459.

1500 SQ. FT. WAREHOUSE space available. 477-6666.

233 MORTGAGE LOANS and INSURANCE

MORTGAGE NEEDS

Low Cost Residential and Commercial mortgage financing available. If you have tried to obtain a conventional mortgage and were turned down due to credit problems, or not enough equity in your property we may be able to help.
Courtesy to fellow brokers
CALL
CLIFF JOHNSON
382-8215
First Victoria Financial Corp.

1st AND 2nd
MORTGAGE LOANS
SOOKE — GULF ISLANDS
SHAWNIGAN — DUNCAN
UP-ISLAND — MAINLAND
We specialize in Land and Land Development Mortgages
Existing Mortgages Bought
VICTORIA 1ST MORTGAGES FROM 10%. PAY OFF ANYTIME
Lowest Payments Available
Call Mr. Douglas Hawkes Collect 384-7128 (after hours 477-9544)
DOUGLAS HAWKES LTD.
990 BLANSHARD ST.

MONEY $$$$$ MONEY
For Mortgages from 9¾%. Quick, Courteous, Confidential Service.
Don MacGillivray
GLENGARRY REALTY & INVESTMENT CORPORATION
479-7138

233 MORTGAGE LOANS and INSURANCE

MORTGAGES

1st and 2nd mortgage loans handled quickly and efficiently with flexible terms and payout privileges.
P. R. BROWN & SONS LTD.
762 Fort St. 385-3435

Funds available immediately for 1st and 2nd mortgages. Contact:
david burr ltd.

234 MORTGAGES FOR SALE

WE HAVE A NUMBER OF SElect 1st mortgages available now Interest rates: 10¾ per cent to 11½ per cent, 1 to 5-year terms. Mortgaging generally 50 per cent to 60 per cent of accredited appraisals. If you have $5000 or more, and might be interested in 1st mortgage investments, call Vincent Holmes, Thames Investments Ltd., in the Holmes Bldg., Government at Broughton, 384-8124.

WE PAY CASH FOR MORTGAGES and agreements. If you have a mortgage or an agreement on which you are collecting payments but would like to sell your equity for cash, please phone Mr. Eric Charman, 385-9765. CHARMAN PACIFIC REALTY LTD., 608 Broughton Street (across from Eaton's Parkade).

1st. Mortgage investments. Current mortgage on hand at 11% from $10,000 up DOUGLAS HAWKES at Douglas Hawkes Ltd. 990 Blanshard St. Call 384-7128.

240 BUSINESS OPPORTUNITIES

REALSPAN PROPERTIES LTD.
846 BROUGHTON 388-6454

"CONVENIENCE STORE"
Sales in excess of ½ million. One of Victoria's finest, located in an excellent high traffic area. Ease of operation with a small staff makes it a real money maker. To discuss further call STAN POLLARD.

"WHOLESALE MANUFACTURING CO."
High volume-Low Investment-Good lease and well trained staff provides an easy to manage business venture. Total price including inventory $67,500.00 Call STAN POLLARD for details.

"LADIES WEAR"
A well established downtown Victoria store specializing in the latest fashions $45,000.00 plus inventory at cost and you can take over tis fine operation.

"ENGLISH THRU AND THRU"
This downtown dining establishment, fully licensed for 80, with a unique decor, offers a good opportunity to the discerning restauranter. For an investment of $98,000.00 Call STAN POLLARD
OTHER BUSINESSES—RESTAURANTS, ETC. ARE AVAILABLE
CALL:
STAN POLLARD
388-6454 384-6013

Coffee Shop & Deli
Excellent downtown area. Over 200,000 gross. Good lease. Information to qualified prospective purchaser.
THE ZIEGLERS
592-1768 384-8075
PAGER 310
Seaspray Properties Ltd. 595-3151.

PLAZA PAINT POT
REDUCED TO $25,000
Price includes stock and fixtures. Clean one-man operation. Complete CIL line. MLS. PHONE:
FERN COLOMBIN
477-0141 pger 714 or 479-0229
DOLORES MILES
477-0141 pger 706 or 652-2735
THE PERMANENT

RESTAURANT FOR SALE
Averages $1,000 daily
$120,000.00
For Appointment to Qualify Please Call
JOHN ADDICOTT
388-6454 477-8232
Realspan Properties Ltd.
(No Drive Bys Please)

BUTCHER SHOP, ESTABLISHED 1910, fully equipped, lots of potential, good location, asking $69,900, good lease, or sell property, 2437 Beacon Ave., Sidney, V8L 1X7, 656-5502 or 656-3261, ask for Maurice.

JEWELER FOR MANUFACturing business as manager or partner, excellent opportunity for right person, must be able to work with gold, reply stating experience and equipment available. Post Office Box 1141.

JANITORIAL SERVICE FOR sale. Includes well established commercial contracts, some residential. Vehicle, equipment and training provided if necessary. For details reply Victoria Press Box 100.

50 SEAT LICENSED RESTAUrant, adjoining first class motel on Vancouver Island. Good lease. Gross $150,000. Price $70,000, The Moorings, 2082 Comox Ave., Comox, V9N 4A7, (604) 339-3332.

GROCERY STORE. DOWNTOWN area. 3 year lease. Asking $3,000 plus stock. 383-4433.

DELICATESSEN EQUIPMENT fixtures and stock. For information 749-3634 Lake Cowichan.

QUANTITY OF FIBREGLASS boat molds and related materials, 642-5345.

EXCITING SMALL GIFT SHOP in Downtown Victoria. Ideal location. Reply Victoria Press Box 46.

BUSY DOWNTOWN HEALTH Food store for sale, call after 6 p.m. 382-5360

241 BUSINESS OPPORTUNITIES WANTED

OUTBOARD REPAIR SHOP AND rentals, at up island marina, for lease, some capital required. Secured by stock, 112-746-7909.

244 REVENUE PROPERTY

FIVE SUITES
$59,900
A good revenue producer — one 3-brm suite — one 2-bdrm. suite — two 1-bdrm suites — and a bachelor suite. For more information on this lisitng call Ian Boorman 595-1535 or Res. 592-3335.
Boorman Investment Co. Ltd.
2045 Cadboro Bay Rd.

OAK BAY BORDER
Wel lbuilt on large lot, SxS duplex, 2-bdrms each side, excellent holding property. Only $64,500. MLS 34927. For full information on this and many other duplexes please phone
595-1535 OLGA ZACHARY 592-2265
Boorman Investment Col. Ltd.
2045 Cadboro Bay Rd.

NEW LISTING, $75,000, 4 SUITES, over $800 per month. Clean, attractively renovated and redecorated. Separate entries at each level, 4 meters. Exceptional main suite, owner occupied. Call today to view.
AUDREY MONT
385-7721 598-7599
GARDNER REALTY LTD.

$89,000.00
APARTMENT
FOUR SUITES
NICE LOCATION
CALL:
JOHN ADDICOT
388-6454 477-8232
REALSPAN PROPERTIES LTD.

4 Plex (FFLD) CTM	$110,000.00
16 Suite (FFLD) PAOF	$320,000.00
24 Suite (FFLD) CTM	$540,000.00
6 Suite (ESQ.) PACF	$140,000.00
6 LOTS 50x240 + 3 Bdrm. House	$120,000.00

386-3231 John A. John 477-8096
Block Bros. Realty Ltd.

$53,900
$6,660 gross rent per year. Vendor will carry second mortgage on acceptable terms. Older, solid Vic West, 3 bedrooms up, 2 bedrooms down, large lot, prime development property. By owner 595-6319.

SIDE BY SIDE DUPLEX FOR sale by owner, 5 minutes to town, R-3 zoned, good revenue, low taxes, will carry second mortgage, appraised recently at $52,000. Try your down payment. 479-6245 after 5.

7 BACELOR SUITES, COMpletely furnished. Renovated professionally in lower Fairfield. Gross income over $11,800. Approximately $60,000 mortgage. Asking $94,900. By owner 595-8008.

244 REVENUE PROPERTY

MONEY-MAKING DUPLEX
—Low price $69,000
—Solid brick construction
—Low taxes $658.00
—Newly decorated
—Rental returns in excess of $7,650
—Easy to keep rented
—Legal side x side
—3 bedrooms each side
—55x112 lot. MLS 34636
DOLORES MILES
477-0141 pger 706 OR 652-2735
FERN COLOMBIN 477-0141 pger 714 or 479-0229

NEAR NEW DUPLEX EXCELLENT TENANTS
Near beach at Macauley Pt. Well built. Each side 3 BRs, 1½ baths, LR with FP, separate Dr, bright kitchen. All appliances incl. Close to bus, schools and shops. Vendor leaving Prov. Asking $127,500. MLS 35654.
DOLORES MILES
477-0141 pger 706 or 652-2725
FERN COLOMBIN 477-0141 pger 714 or 652-2735

2½ ACRES—DUPLEX POST & BEAM
Custom built — beam and cedar finishing — new carpeting. Self-contained suite down with 2 BRs, FP, 4-pce. bath. 3 BRs up, all appliances included. Delightful rural setting at Lantzville, B.C. Ideal for family or home plus income.
DOLORES MILES
477-0141 pger 706 or 652-2735
FERN COLOMBIN 477-0141 pger 714 or 479-0229
THE PERMANENT

4 PLEX
Absolutely immaculate, completely renovated 4-plex conversion just a stone's throw away from the Gorge waterway. Excellent live-in situation with a huge owner's suite and beautiful gardens on the double lot. Why not let your tenants make your mortgage payments. Be a landlord! Offers, trades or ? on the asking price of $139,500. MLS 33920.
John E. Thomson
479-1687
Northern Pacific Realty Ltd.

S X S DUPLEX
Strata Titled
Vacant possession available both sides on this modern 3 yr. old bldg. 60 x 120 lot, in town location. Full bsmnts. have additional development with area for further expansion. Some appliances included in quick sale price of $82,800. ML. Full detail by calling..
HERB McDANNOLD
382-9191 BUS. RES. 384-6768
THE PERMANENT

SIDE X SIDE DUPLEX
$69,900
Modern beautifully maintained building on a quiet cul-de-sac in the best part of Colwood. Each suite has 2 bedrms on the main floor and partially developed basements that could be extra bedrooms, living area or suites. Strata titling is also a possibility. 75X100 lot with carports, extra parking and views. MLS. Call me now!
GLENN NICHOLLS
598-5144 598-7689
T. L. Mann & Associates Ltd.

DUPLEX
$59,900
Attractive, bright and well-kept 2 bedroom, plus full basement main floor suite. Full self-contained, separate entrance, 1 bedroom up. Close to town and bus route. Owner to restucco exterior prior to sale. Priced for quick sale. Ideal "live in and rent one half" situation.
385-7721 KENT MacLEOD 595-4273
GARDNER REALTY LTD.

BEACON HILL PARK
½ BLOCK BEACH
Just across the street from Beacon Hill Park and 4 homes from the beach. A 2 storey home with owners' suite consisting of 2 bedrooms, den, living room with fireplace, dining room and 4 housekeeping rooms. Unequalled location $89,000.
Residence Ted Walford Office
598-1420 477-1841
Block Bros. Realty Ltd.

64 SUITES
$1,150,000
No vacancies, modern block MLS 34767. Call:
GERRY FINNIGAN 388-6258
CEDRIC STEELE RLTY. LTD.

FAIRFIELD DUPLEX
Side by side; 1100 sq. ft. each with fireplace, separate dining room and full basements — once in a lifetime opportunity...
$86,500
BRENT D. EWING
388-6424 658-5661
Bayshore Realty Ltd.

EXTRA INCOME
This older rental complex is situated on prime property close to bus and shopping. 11 suites need a little tender loving care but show a handsome yearly return. A must to see at only $87,500. MLS 33125. Call JACK DAVIS 386-3494 (24 hrs).
CENTURY 21 Western Homes
1037 Cloverdale Ave.
386-3494 (24 Hrs.)

INTERESTING SPECULATION
Superior Tudor-style residence on R3 land. 8,000 sq. ft. lot, well located. For sale at less than land value. No agents. Owner, 383-3942.

ESQUIMALT — SIDE BY SIDE duplex, one bedroom each side, fridges, stoves, close to bus, stores, rec centre, $49,900 firm. 658-8451.

STRATA SIDE BY SIDE, 7 years, 4 bedrooms, fireplace, wall to wall basement, trade sell half or all. $39,000 each. 388-4015.

245 REVENUE PROPERTIES WANTED

WANTED
FOR SERIOUS PURCHASER—APARTMENT BUILDINGS, 20 and 100 SUITES. CONFIDENTIAL TO —HOWARD TOMLIN 477-1327.
HENDERSON REALTY LTD.
385-9741

WANTED
Character conversion revenue in Fairfield, Oak Bay area, up $150,000.

APT. BLOCK
From 12-14 suites. Please call:
477-0191 SYL SHUMKA 595-1337
Royal Trust

247 COMMERCIAL OR INDUSTRIAL PROPERTIES

INDUSTRIAL ZONED M-1
730 Princess (3rd place in off Douglas). 60x100 lot with a large, solid old home. Approx. 1900 sq. ft. on the main plus 2nd floor, plus full basement. Possible use as a shop and office for a bakery, print shop, garage, wholesale, etc. Asking $76,000. Please do not disturb.
Roy Anderson 477-5057
P. R. Brown and Sons 385-3435

OFFICE, RETAIL, WAREHOUSE
Ideal city location in brand new structure. Buy for the cost you would normally pay in rent. From 1000 to 29,000 sq. ft. available next spring. Act now, firm prices available.
BARRY BOWES
388-6258 595-5303
CEDRIC STEELE RLTY LTD.

APARTMENT BLOCK
30 SUITES
Here is a dandy buy for someone. Financial statement available. Only $16,350 per suite. FULL PRICE ONLY $490,000. CALL HAROLD WARE R.I. B.C. CASTLE PROPERTIES, office 386-6164 or res. 385-1580.

$280,000.00
Commercial Building
Retail-Office-Warehouse
Screened Tenants, New.
Call
JOHN ADDICOTT
388-6454 (Res. 477-8232)
Realspan Properties Ltd.

LANGFORD COMMERCIAL store area, off Goldstream Ave. Available now. $300 per month. 478-2021.

247 COMMERCIAL OR INDUSTRIAL PROPERTIES

Cedric Steele Realty Ltd.
388-6258

EXCELLENT LOCATION 7 SUITES $140,000.
No vacancies here. Building is in beautiful condition. Shows an excellent return on investment. $106,000 in financing available.

5 STORE SHOPPING MALL
Located on busiest corner in Sooke. Fantastic holding showing reasonable return.

10 SUITE APT. BLDG.
This has a good tenancy record, lovely exposed wood entrance way, located close in. Priced at $185,000. with a gross income of $19,780.

For details call GERRY FINNIGAN 388-6258

KEATING X RD.
68,500 SQ. FT.
WAREHOUSE SITE
$178,000
$2.60 per sq. ft. for CHOICE CORNER SITE with terrific exposure. Keating X Rd. and Oldfield Rd. Development plan available. EXCLUSIVE LISTING. Call Don Munro.

CITY LOCATION
M-2 ZONING
7,300 SQ. FT.
$66,500
Situated on Dunedin St. between Douglas and Sumas. Last remaining M2 zoned site with existing older home rental. 54'x135'. Don Munro. Victoria Realty Ltd. 386-3585 or 477-1705.

ZONED
General
Commercial
MILLSTREAM
AT GOLDSTREAM
8400 SQ. FT.
IDEAL FOR OFFICE
AND RETAIL BLDG.
$62,500
Call Gordon Stevenson
385-1431 or 479-7692
British American Realty Ltd.

Cook Street
Church and House
All for $105,900.00. Church has 3,000 sq. ft. on each level; House has three bedrooms, land has 10,800 sq. ft., ideal for religious or community group. Plus good rezoning.
Call:
JOHN ADDICOTT
388-6454 (Res. 477-8232)
Realspan Properties Ltd.

ZONED
LIGHT INDUSTRIAL
CENTRAL SAANICH AREA
Fully serviced level industrial property. Situated in new Keating industrial area — ½ acre lots and larger. Priced from $2.75 per sq. ft. and up. For further information call 652-1040 (Dave Thomson), 656-3463 (Ron Tidman).

GOOD PARKING
Retail, offices or warehouse. $129,900. 3930 - 3932 Douglas Street.

250 HOUSES FOR SALE

Castle Properties Ltd.

CEDAR HILL AREA AND QUIETNESS
Only 9 years old, situated in a quiet cul-de-sac of, similar quality homes. Two bedrooms on the main floor in-law suite or student accommodation down. Absolutely spotless throughout. New listing. Asking $72,500 BEN GREIG 386-6164 or 598-3105.

SOUTH FAIRFIELD
Older three bedroom family home with lots of character. Small lot and in an ideal area only two blocks from the sea. Nice spacious accomodation at a very low price. Only $47,500. BEN GREIG 386-6164 or 598-3105.

JACK MEARS
OAK BAY REALTY LTD.
2194 OAK BAY 598-3321
Where Trust Is The Basis Of All Business

OAK BAY
Very attractive and walking distance from the Village. ½ block off the ocean. 2 bedrooms could be three. Enclosed garden and lawn at rear. Asking $65,500. Please call PHYLLIS COUTTS at 598-3321 or 479-5484.
MEMBER
Relocation Services Canada

ALL THIS FOR
$49,900
9 year old home features 3 bedrooms, W. to W. throughout, large fenced lot, electric heat, plenty of parking. Close to schools and shopping. Price includes stove — possession could be immediate.
JACK KENNER
479-1667 Res. 478-4878
J. H. Whittome. & Co., Ltd.

MT. DOUGLAS TRAIL
Great family home in quiet country setting. Close to park, schools and shopping centre. Older tudor home has 3 bedrooms and den with FP. Feature FP in living room, large kitchen, and dining area. Laundry room in large basement. Huge sundeck. $61,900. By owner. 477-7484.

BY OWNER, LANGFORD, newly decorated 3-bedroom home. Wall to wall carpeting throughout, new kitchen with counter top stove and wall oven, dishwasher, fridge, also free standing fireplace in living room. Close to all levels of schools and shopping. On large lot. Offers on $49,900. 478-1592.

$1500 DOWN PAYMENT
$36,900 full price. 2 bedrooms, full basement, wall to wall carpet throughout. Fridge and stove included. Will accept trades whatever as down payment. Phone owner 479-2209 or 652-1562.

$1500 DOWN PAYMENT
$36,900 full price. 2 bedroom, full basement, wall to wall carpet throughout. Fridge and stove incuded. Will accept trades whatever as down payment. Phone owner 479-2209 or 652-1562.

BROADMEAD RETIREMENT
New 2 bedroom on quiet cul-de-sac, 1,650 sq. ft. of no-step luxury on bright, sunny, easy care lot. 658-8059

RECENTLY RENOVATED 2-BEDroom, full basement home in Gorge area, close to schools, buses and shopping; reasonably priced at $42,900. Drive by 3149 Orillia or call 385-0255.

OVERLOOKING SWAN LAKE
By owner. Large high lot, 2 bedroom, large kitchen with nook. In line living room with fireplace. Close to shops and school. $53,900. To view 384-9404.

1267 SQ. FT. 3-BEDS, LIVING and family room with enclosed patio off family room. Attached garage with storage room above on large well treed lot, 83 x 157, early possession. $49,500. 656-4554.

FAIRFIELD, PAKINGTON Street, Tudor residence. Low taxes. Suitable residential or duplex use. 8,000 sq. ft. land. Price negotiable. 383-3942.

SHAWNIGAN LAKE, 1-BEDROOM mobile home, year round residence or summer home. Closed in patio on ½-acre lot. Close to beach and wharfage. $26,000. 592-3531.

250 HOUSES FOR SALE

P.R. B
P. R. BROWN AND SONS LTD.
"The People To See"

938 FULLERTON
4 Bedrooms, rents for $490 per month. PRICE REDUCED TO $48,900.
DAVID SCOTT 385-3435

876 TOLMIE
Near Mayfair Shopping Centre, 3 bedroom asking $57,000.
DAVID SCOTT 385-3435

PROFESSIONALS!!
$120,000
This 1532 sq. ft., 2 BR, one level (clear title) immaculate home is for someone appreciating something different. Air-conditioned, incorporating an electric element, and humidifier, for instance. Sits proudly on a large lot overlooking beautiful Haro Strait. Drive-by 962 Saturna Place and see this quality built (1970) for yourself. Then, if interested, call me (or your favourite realtor) and an appointment to veiw will be arranged. Vendor moving is reason for sale. Make a reasonable offer & this gem may be yours! Call now:
385-3435
Dennis Wagner — Exclusive

SOUTH OAK BAY
$79,900
This well maintained home is for a retired, or, a young couple starting out. Very comfortable with 2 BR and a Den. cozy LR with wood-burning fireplace. Level 60x120 ft. lot. Gross tax (1978) $853.17. Vendor moving is reason for sale. Make a reasonable offer and this white stucco bungalow may be yours. Call me (or your favourite realtor) and an appointment to view will be arranged.
Dennis Wagner — Exclusive
385-3435

MUST BE SOLD!!
Yes, this 3 BR bungalow with an in-law suite down must be sold. Upper is vacant. Lower has a very quiet older couple who look after the property. (and may stay if asked). For sale at the appraised value of $65,500. However, try a reasonable offer and this nice home (with fruit trees(may be yours. Located near Kinsmen's Park, near the Gorge. Call:
385-3435 Dennis Wagner MLS

Capital City REALTY LTD.
830-D Pembroke St. 388-7557

"MR. FIX-IT!"
$32,500
This 3-bdrm. bungalow in the popular OAKLANDS area needs updating and redecorating. It won't last! Phone me today!
BARBARA RAWLINGS
388-4939 388-7557

SECOND HAND ROSE
Not this home — it has been completely renovated inside and out. New wiring, insulation walls, floors, etc. 3-BR basement, 2 sundecks, FP, DR. All this and more located in a very popular area. Only $53,900.
477-8522 ANITA TAIT 388-7557

BARGAIN IN SIDNEY
OFFERS ON $39,000
1100 sq. ft. Clean no-step home. Immediate possession, owner will consider carrying the mortgage. See 2703 Amhurst, then call Cliff Stretch, 388-7557 or 388-6275, Pager 2637.

WATERVIEW
$69,900. If you are looking for the unusual — see this lovely 1500 sq. ft. home with marble entry, sunken living room, 2 large bedrooms, 2 baths, modern kitchen. See it, you won't be disappointed.
ANN ALPHONSE
388-7557 382-3625

"WELCOME HOME"
Cheery fireplace adds cozy note to living rm. No hemmed-in feeling for Mom here — 3 beds plus sewing room all on one level. Full bsmt., good lot. Ideal for the growing family. A good investment at $48,900. MLS.
ANN ALPHONSE
388-7557 382-3625

Henderson Realty Ltd.
385-9741 (anytime)

LEVEL LOT
50X110 and easy to build on. Good location on Lang St. near Hillside Plaza. Priced at $29,000 and quick possession. STAN TRONT 477-2829
CHARLES ARNOLD 592-6454

9¾% Mtg.
$50,000 ASSUMABLE MORTGAGE — pay only $439 per month, principle and interest on this modern, immaculate, 3 bdrm., full basement home with fridge, range, and drapes included. Make your offer on $58,800. Call me now. BUD HUDSON 385-9741 or 479-3849.

Fort Linden Area
$51,900
Character type, older home, large separate dining room. Living room with F.P. Large Kitchen, 3 bedrooms, 2 bathrooms. Laundry room. Could be investment. Zoned R31. For further information call JACK PARKER 598-8352.

MT. TOLMIE
$65,000
Look no further! This immaculate bright and shiny 3-bedroom home with basement and drive-in garage is for you! Beautifully manicured grounds. ½ block to good shopping — bus service.
Wally Peterson 477-7766
Adeline Nichol 477-8562
Capital City Realty Ltd.
388-7557

KNOWLES REALTY LTD.

NEW LISTING
Large Lot PLUS 3 Bedroom Family Home, within 3½ mile circle. Subdivision possibilities. Needs some updating. You should see it to appreciate possibilities. Asking Price $54,900. MLS.
Ken Porter (Res.) 656-5235 (Off.) 384-8101

GORDON HEAD, EXECUTIVE type home, 1½ years old, 3 large bedrooms, spacious kitchen, living room, dining room, lovely rec room, large games room or 4th bedroom. Shake roof, double garage, double plumbing and many extras. $78,500. 477-0695.

BY OWNER, COMPLETELY renovated 2-bedroom home, many features, carpets throughout, 2 fireplaces, must be seen to be appreciated. 383-7755.

BEST BUY IN FAIRFIELD; 3-bedroom renovated home near water, school, stores, $55,000. By owner, 598-1758 evenings.

3 BEDROOM, 2 STOREY, FULLY renovated Tudor style house. Glanford-McKenzie area. Must be seen. $51,000. 652-1863.

250 HOUSES FOR SALE

the Permanent For Sale
3647 SHELBOURNE 477-0141

NO STEP HOME
$49,500
Charming 2 BR bungalow with large family room and cement crawl space. Excellent for retired folk as close to bus. Do phone ELSIE O'BRIEN 477-0141 OR 477-5470 DAY OR EVENING.

GORGE AREA
$56,900
Immaculate home — just a pleasure to show! Features a super kitchen, 5 BR' swith WW and 2 bathrooms. An excellent family home with lots of privacy and yet so close to all amenities. CALL LINDA ANYTIME AT 477-0141 OR 479-8565.

BLENKINSOP VALLEY
Acreage in the area you always dreamed about! Well here I am — a home with a gorgeous family room with FP. Spacious kitchen, cosy LR and DR. Asking only $88,900. CALL LINDAY ANYTIME AT 477-0141 OR 479-8565.

NO DOWN PAYMENT
3 BR's, LR-DR, good easy care yard. Call me anytime.
JACK BILL HOWES
477-0141 658-5100.

RENTING
Less than $200 per month. You can buy this 3 BR corner condominium with nice views for this low payment. Call me for information.
477-0141 Jack Bill Howes 658-5100
THE PERMANENT

REALSPAN PROPERTIES LTD.
846 BROUGHTON 388-6454

OPEN HOUSE
WED. 2:00 - 4:30
THURS. 2:00 - 4:30
4505 TANGLEWOOD CRES.
BROADMEAD
PRESTIGE-EXTREME PRIVACY. A unique no-step rancher, set in one of the most beutifully landscaped lots in Broadmead. Owner transferred and is open to reasonable offers on $94,900.00
BLAKE CROTHERS
388-6454 652-2553

NEW HOME
THREE BEDROOMS
PLUS
TWO BEDROOM IN-LAW
PLUS
SEVEN APPLIANCES
$67,900.00
TRADES INVITED
CALL
JOHN ADDICOTT
388-6454 477-8232

BEAUTIFUL
BRENTWOOD
SINGLE FAMILY
HOME ON
SEPARATE LOTS
2 BEDROOMS $45,000
STRATA DUPLEX
3 BEDROOMS $44,200
1100 block Clark Rd. $1250 down. Now completing. Early occupancy. Buy direct from builder-developer under ASSISTED HOME OWNERSHIP PROGRAM.
DAYS 388-5454
EVENINGS 477-5402

SAVE $ $ $
FANTASTIC BUYS
DIRECT FROM
OWNER — BUILDER
Three beautiful nearly-new individually planned homes.
1. Gordon Head, Vic. $69,500. 1300 sq. ft. with sauna, landscaped, treed, view lot.
2. Cowichan Bay, $68,500. 1250 sq. ft., ½-acre, landscaped, treed, partial seaview.
3. Ladysmith. $48,500. New, partly landscaped, treed, partial seaview. 1250 sq. ft.
All 3-bdrm., L.R., D.R., kitchen, f.p. quality W-W full unfinished basement. Financing available. One of these could be suitable for you. View anytime.
CALL 721-3756, VICTORIA

NEW HOMES
IN
2 Fine Locations
GORDON HEAD
CENTRAL SAANICH
To View At
Your Convenience
Please Call
HARRY ATKEY Eves. 598-1737
Engineered Homes
385-6211 19 Cadillac Ave
or offers.

BY OWNER
4926 CORDOVA BAY RD.
Lovely seaview home of 3 or 4 bedrooms, 3 bathrooms, 2 fireplaces, finished basement, possible in-law suite. Combination garage and workshop, built-in dishwasher, garborator, stove, all reasonable offers considered on the reduced asking price of $85,900. Phone 477-6745 or 477-7755.

CHARACTER 3 BEDROOM, FULL basement home, Cook-Finlayson area. By owner. Renovated throughout. Living room with hall study, large bright kitchen with dining area. All services fully updated including furnace. Well treed, level lot, large backyard. Must be viewed inside. Anxious to sell, offers on $48,000. Please call 384-5077 or 598-1208. Open house weekend afternoons and weekday evenings to 8 p.m.

OPEN HOUSE
383 St. Charles
Thurs. & Fri. 1:30-4:00
With only $2600 or less down and monthly payments of $400 per month you could own this 2 bedroom full basement strata duplex in Fashionable Fairfield. Inside is completely renovated with new carpeting, kitchen and bathroom. Large lot is 210 ft. deep. For sale by owner. 592-2130.

COZY AND UNIQUE LOG HOME
Featuring
—1640 sq. ft. of living space
—2 bdrms. plus den
—Living rm. with f.p.
—Separate dining rm.
—Kitchen with solid oak cabinets
—Rec. rm. with bar
—W-W throughout
Offered by owners at $63,500
478-0529, Weeknights after 5.

SECLUSION - SEAVIEW
Home of quality construction, large rooms. 1450 sq. ft. on main floor, two fireplaces, two-car garage, .59 of an acre. Price reduced to $85,000. Owner, 658-8466.

Canada Trust
2252 OAK BAY AVE.

BY OWNER, IMMACULATE 3-year-old home, near lovely Goldstream Park. Tastefully decorated, 3 bedrooms, 1½ baths, bright kitchen, floor to ceiling fireplace in family room, laundry and sewing room. $63,900. 478-0041.

BY OWNER. 3-BDRM, 1-STEP ranch-style house, wall-wall throughout, fireplace, carport, dining room, kitchen. On double lot. Close to all amenities. Asking $59,900. 384-4656 or 388-5486

BY OWNER, SIDE-BY-SIDE CARpeted duplex, three bedrooms with fireplace and two bedrooms, appliances included. Asking $58,900. 388-9289.

SAXE POINT AREA, 2 OR 3 bedrooms, full basement, close to shopping, bus, schools and rec centre, quiet street. 382-5679, no agents.

250 HOUSES FOR SALE

BOORMAN'S
612 Fort St.
386-7521
2045 Cadboro Bay Rd.
595-1535
BOORMAN INVESTMENT CO LTD

WATERFRONT DREAM HOME IN SPANISH STYLE
$125,000
beautiful easy-care lot with sprinkler system. Large private lot offers 92 ft. of waterfront. Extremely charming 2 BR home with mangificent views of HARO STRAIT. This home also features large LR with FP, DR and 4-Pce. bath plus cedar lined guest cottage with bath. A pleasure to view. Low taxes. MLS.
KEITH BOORMAN
386-7521 (24 Hrs.) 598-3730 (Res.)

OAK BAY
QUIET STREET
$87,500
Immaculate 3-4 BR home situated on large fenced lot has over 1,600 sq. ft. of living area. See for yourself how this home has been well maintained inside and out. Close to schools and shops. MLS 35293.
KEITH BOORMAN
386-7521 (24 Hrs.) 598-3730 (Res.)

SELKIRK
Very presentable. Close to Gorge Park. No-Step home. LR with hardwood floors. Kitchen modern. Dining. 2 BRs. Separate garage. $45,900. Owner will take small motor home in trade as part payment. Call:
JOHN HOLMS at 386-7521

WILL TRADE
DAVIDA
Perfect. Compact. Clean. 2 BR. No-step. Electric heat. Good-sized lot. Fruit trees. Dog run., MLS 33207. $42,000. Will trade for 3 BR, basement country home on about ½ acre. Call:
JOHN HOLMS at 386-7521

CENTRAL SAANICH
This house has so many things going for it that if you phone me I'll tell you. Basically the lot is 8400 sq. ft., it is 3 years old, has three bedrooms on main, full basement and much more. Asking $64,350. MLS 34569.
JOHN JENKINS, 595-1535

NEAT TWO BEDROOM
Ideal for young couple wishing to invest in a home. Location is much sought after near Sears. Lot 50' x 156' fenced and private, with friendly neighbours. House ready to walk into, cosy, well maintained, low taxes. Price $53,450, good financing, to qualified purchaser. Call:
JOHN JENKINS, 595-1535

VERY SPECIAL
Excellently maintained 5 year old 3-bdrm. home on nicely landscaped fenced lot. Pleasant view from upper level. Bright kitchen has dining nook and huge sundeck. Extra large master bedroom. Lovely rock fireplace in living room, another brick fireplace in huge rumpus room. Two full bathrooms. Ground level basement with foyer entrance. Ample parking, good neighbourhood of newer homes. $65,500. MLS 34164.
595-1535 OLGA ZACHARY 592-2265

GARDENER'S PARADISE
Delightful 2-bdrm, well insulated home with modern kitchen set in beautifully landscaped garden. Quiet neighbourhood. Walking distance to Simpson Sears. Elderly owners leaving town, must sell. $51,000. MLS 33780.
595-1535 OLGA ZACHARY 595-2265

NEAR UPLANDS GATE
Gracious ranch type residence set well back on large lot and blending very well with other beautiful properties. The layout of rooms makes it ideal for entertaining. Large through hallway divides elegant living room from formal dining room. Gleaming oak floors throughout add more appeal and value. Three good size bedrooms and large bathroom with family size kitchen all on the main floor. Basement could be further developed. Large grounds with fruit trees, sprinkler system and seclusion. This property is offered at $99,500 and will appeal to those who appreciate quality and location. Financing available. For prior appointment to view this exclusive listing please call:
595-1535 OLGA ZACHARY 595-2265

OAKLAND'S BEST
Well constructed and beautifully maintained with excellent floor plan 2-bdrm. no-basement home. Lovely living room with fireplace, cheerful kitchen. Each bedroom with own bathroom. Laundry wired for dryer, easy care lot and close to shops and transportation. Offered for $47,500. MLS 35680.
595-1535 OLGA ZACHARY 595-2265

OAK BAY — WILLOWS
Very anxious vendors wish to sell their well maintained 3 bdrm. home complete with dining room, full basement and rec. room. The secluded yard is beautifully kept and totally fenced. Asking $70,000. MLS 34974. Appts to view call:
GORDON ADAMS
595-1535 592-1353

SECLUSION IN CADBORO BAY
An empty but absolutely spotless 3-Bdrm. post and beam home with full basement is waiting for you. Large kitchen, dining room, family room etc. The home has three levels and is situated on a ½ acre park-like lot. $87,900. New MLS.
GORDON ADAMS
595-1535 592-1353

SINCE 1887
Pemberton, Holmes Ltd.
1000 Gov't. St. 384-8124

IT'S HERE
AT 1258 BAY ST.
ONE YOU CAN AFFORD
UNDER $42,000, 2 BDRM WALL TO WALL carpet makes this retirement bungalow so comfy. electric heating, fireplace, dining rm plus a bright kitchen over-looking a nice green yard. OWNER MUST SELL, returning east. Will consider offer. MLS 35076. Call JIM MILLS.
RES. 388-6752 BUS 384-8124

HORSE COUNTRY
3.17 beautiful acres in delightful Deep Cove. Flat pasture land with shady trees make this ideal for any livestock. The updated home is riddled with character and charm. 1750 sq. ft. of comfort with 2 old brick fireplaces make this a one-of-a-kind property. Asking only $119,000 for all this. Call today.
ANNETTE WALLS
384-8124 656-4891

Investment and Accommodation
2 adjacent older bungalows, close to town, good holding properties with present gross revenue of over $625 per month. Homes have 2 bdrms, antique fireplaces in LR and den, family kitchen with pantry. Basement has oil furnace and work area. Asking price $37,900 for each property EXC 539 and 540. For further information.
384-8124 BILL BATES 592-4077
PEMBERTON, HOLMES LTD.
1000 Government St. 384-8124

NOT TOO OLD!!
NOT TOO NEW!!
Most appealing 7 Rm Tudor home offering unusual seclusion, yet only 5 min. from town. All spacious Rms. 3 Bd rms, 3 baths, Den, Liv. Rm. Sept. Din Rm PLUS huge new Rec and Games Rm and utility in the full Base. Completely updated in 1975, new carpets, roof, kitch, wiring, copper plumbing and concrete Patio etc. Off street parking for 5 or more vehicles. School, bus and shops nearby. A perfect family home FULL PRICE $84,500
S. W. ANDERSON LTD.
382-9144 Res. 385-0279

FAIRFIELD BY OWNER. 3 BEDrooms, living room, dining room, kitchen with nook, full basement No agents. 383-9678, 1336 Carnsew.

BY OWNER; CUTE 2 BEDROOM bungalow, inside renovated, close to buses, schools and shopping 478-9786.

250 HOUSES FOR SALE

GARDNER REALTY Ltd.
895 Fort St. 385-7721
(24 HR. SERVICE)

TUDOR CLASSIC
$54,900
Oak Bay Border with all the character you would expect from that area. Glass doors from foyer to LR, highlighted by unique roman brick FP, beamed ceilings and built-in window seats. Separate 17x13 formal DR with natural wood built-in buffet, leaded glass doors and bevelled mirror backing. Family kitchen with eating area. New bathroom with marble vanity and marble floor-to-ceiling tub. 2 bedrooms and family room or den on main. Another in full basement. Please call for a private showing on this new exclusive listing.
385-7721 KENT MACLEOD 595-4273

REDUCED
$52,900
LARGE LOT
HUGE WORKSHOP
3 BEDROOM
Must be sold! Older home with 3 bedrooms on main, modern kitchen and bath, high basement. Good plumbing, wiring. Huge double bay workshop has heavy wiring for welder etc. Small barn and 100% useable property. Lot 158'x244'. MLS 34551.
385-7721 CLIFF SALMOND 477-3626

REDUCED!
CHARACTER
Act now on this delightful 2-BR Tudor Style home. Beamed ceilings, large LR with FP on well developed lot, plus 2 finished rooms in basement for hobbies or possible bedrooms. Excellent value at only $53,500 as Vendors have purchased and need quick sale. (MLS).
385-7721 384-8075 Pager 407
DIANE FULLLMER

GORGE DELIGHT
Take a look at this character home today — it will be gone tomorrow Main floor features LR with FP, DR, both with W-W, modern kitchen with adjoining laundry, modern 4-pce. bath and 2 large bedrooms. Basement area has a nice sundeck at the back — separate garage. $50,900. MLS.
385-7721 DALE BRIGGS 592-3978

FAMILY CHARACTER
You won't believe the roominess and comfort in this new listing on quiet street close to town. Features 4 BRs up, 2 bathrooms, large LR with FP and beamed ceilings, large DR, separate den, full basement with another bedroom and darkroom. Call today to see this new MLS at $68,500.
385-7721 DALE BRIGGS 592-3978

SEAVIEW
You are invited to preview this spacious brand-new family home (1540 sq. ft. main floor) which will be completed in about 3 weeks. Located in quiet area of fine homes in Gordon Head. There is a sea view from the LR, DR and kitchen. Superbly built by Schmid Construction, it features 3 bedrooms, with 3-pce ensuite, luxury broadlooms throughout, solid oak kitchen cupboards by Merit, intercom, vacuum system, dishwasher, thermopane windows and heavy insulation. The out of ground basement is ready for development as to your needs and taste and has roughed-in 2nd FP and 3rd bathroom Asking $125,000. An exclusive with:
385-7721 BILL WEISS 598-8443

3 BEDROOMS
$44,900
A deep lot 50'x172' is yours with this clean 3-bedroom home with plush carpeting, modern kitchen, separate laundry room, and very close to everything. MLS. 34475.
385-7721 CLIFF SALMOND 477-3626

SPANISH ARCHITECTURE
Seldom does a Gordon Head home of this quality become available at such a reasonable price. It features a large living room with FP and DINING ROOM. Huge kitchen with eating area and a built-in dishwasher. 3 bdrms and 2 bathrooms on the main. 1183 sq. ft. of basement roughed in for 37 ft. rec. rm., laundry rm. and another bdrm. 16 x 13 ft. workshop. The swimming pool is included in the price of $67,900. Please call to view this new listing.
385-7721 KENT MACLEOD 595-4273

DFH
477-7291
D.F.H. Real Estate Ltd
1559 McKENZIE AVE.

Gorge - Colquitz
$49,900
2 BEDRMS.
Views of the Olympic Mtns. from the living rm, dining rm, & kitchen. Delightful LR with feature FP & built-in book shelves. Kitchen & dining rm. have been remodelled to include such features as unique brick wall & shelving plus 2 new thermopane windows. Full height bsmt & private back yard. New fencing & separate garage. MLS.
BRIAN SHARP
477-7291 384-8075 (Pgr 316)

Florence Lake
In-Law Suite
Only 3 years old — COUNTRY SETTING, has 2 bedrms. on main level with slate FP in LR, "Citation" cabinets in kitchen, 4 pce. bathrm, lower level has 2 bedrms., old red brick FP, large kitchen, 4 pce. bathrm. Only $55,900. MLS 34785.
JERRY MIREAU
477-7291 (Bus.) 477-4070 (Res.)

ESQUIMALT
5 BDRMS.
$54,900
WELL-kept, spacious 1560 sq. ft., no-step home has 4 bedrms. den and two 3 pce. bathrms. all on one level. Huge family kitchen with eating area and utility rm. off. All good sized rooms. Small garden area. Close to bus & shops. MLS 34368.
JERRY MIREAU
477-7291 (Bus.) 477-4070 (Res.)

the Permanent For Sale
1125 DOUGLAS ST. 382-9191

REDUCED FOR QUICK SALE
Lakehill orchard, .31 acres, fruit trees, convenient location, quiet no-thru st. Unique storey and a half, tastefully decorated, MBR up, 4 pc. ensuite, 2 BRs on main, panelled living rm., FP, separate dining, built-in appliances. Looking for a different home? View with me; vendors leaving city. Open to offers on new price of $61,900. MLS 34257. Phone
HERB McDANNOLD
382-9191 BUS. RES. 384-6768
THE PERMANENT

OPEN HOUSE 1 TO 5
446 Terrahue. 3 bedroom. 1235 sq. ft.. heatilator fireplace, thermopane windows, large sundeck, asking $56,000. 478-0287 after 5.

250 HOUSES FOR SALE

VR. Victoria Realty LTD
386-3585

SHOP & HOME
This 2-acre wooded setting in the Happy Valley area offers a 30x25 workshop complete with 100 amp-service, cement pit, 16x10 door, shake roof, ideal for truck or machine servicing.

THE HOME:—over 2,000 sq. ft. finished. 30x15 rec room with fireplace, PLUS 24x14 GAMES ROOM. Four bedrooms, heavy shake roof, cedar siding, 16x12 two stall barn with hay loft. NEW MLS. $105,000. Please call Jack Lidstone, 386-3585 res 477-9262.

OCEAN VIEWS
Unobstructed views of the ocean overlooking Esquimalt Harbour. This quality built home offers over 2,800 sq. ft. finished. Two fireplaces, custom kitchen cabinets, cedar siding, heavy shake roof, electric heat, built-in oven and range, delightful 39x9 sundeck. Located on a sloping lot which allows for a ground level front entry and ranch style home. $120,000. An exclusive with Jack Lidstone, 386-3585 or 477-9262.

$37,500
1770 ALBERT ST.
JUBILEE
A real little jewel — completely renovated 1-bedroom, very, very sharp. Taxes $266.20 gross. Thermostat electric, near new appliances, included. Modern kitchen, tile bath, plus guest bedroom. To View please call Ian McGregor, 386-3585, 652-4668.

COLWOOD
4 BDRM, 3 BATHS
2 FIREPLACES
Hot new crisp listing of an extremely delightful bsmt. home, in a good area. Impeccable taste in the lending of colours. Beautiful liv. rm. with rich panelling and eye catcher floor to ceiling brick fireplace. "L" dining, stunning family kitchen, 3 bedrms. on main with master en-suite. Sensational wet bar and family rm. choice teenagers 4th bedrm. and 3 pce. bath. Be first to see this terrific buy at $65,900. New MLS. Ph Morris Lund or Colin Munro 386-3585, or res. 479-6688.

4171 BORDEN ST.
4 NEW HOMES
All near completion, quality built by Hucker Construction. Hard-to-beat value, starting at $61,900. High Quadra area near schools and park. Trades considered. For a private showing please call us anytime. Leo Vandyk, 479-6264 or Colin Munro, 652-3383.

UTTERLY
PRIME
VIEW ROYAL
—MAY BE FINEST RETIRER OR STARER EVER ON VICTORIA MARKET!
—LITERALLY SPOTLESS, UNEXCELLED CONSRUCTION.
—QUIET, CONVENIENT LOCATION.
—F.P.'ED, LR, DR, AND PATIO. TWO BR'S (EXPANDABLE).
—VAST, HEATED, PLASTERED DR.IN. GARAGE WORKSHOP
—PAVED 5 VEHICLE PARKING
—75 X 130 GARDEN LOT
—LOW, LOW, TAXES
ONLY $59,900 MLS R. T. (DICK) BATEY, 592-4607
KER & STEPHENSON LTD.
385-3411

OAK BAY
WONDERFUL
WATERFRONT
—QUIET CUBBYHOLE OFF BEACH DRIVE.
—IMMACULATE, CLASSIC STYLE, 3 BR, 2 BTHRM, BUNGALOW.
—"BUTCHART CALIBRE" GARDEN.
—SEPARATE DR., SUNDECK.
—"BOAT-SIZED" WORKSHOP.
—"SEASCAPE VIEW" DEN—SEWING ROOM.
IRREPLACEABLE AT $139,000.
DETAILS & PERSONAL VIEWING R. T. (DICK) BATEY 592-4607
KER & STEPHENSON LTD.
385-3411

OPEN HOUSE
EMERGENCY
4:30-8:00 P.M.
DAILY
UNTIL SOLD
Clarence House. Gorgeous. Top-floor suite — 2 full baths, 2 beds and laundry room ensuite. Luxury pool complex and guest suite. Views, views, views from the walls of glass. Open to all offers. Asking $69,500.00. Illness forces sale. From City Centre drive down Douglas to Simcoe — left on Clarence. Instant viewing anytime.
Office Win Douglas Residence
477-1841 383-9902
Block Bros. Realty Ltd.

A.E. LePAGE
WESTERN LTD REALTOR

QUALITY HOME ON ½ ACRE
We had two beautiful new homes located on Curteis Pt. (the Uplands of Sidney) but now only one. At $82,000 this one of a kind home offers 3 large BDR, 2 full bathrooms, fireplaces in both the living room (with its sea views) and the rumpus room, double carport and loads of land for play and parking. By appointment only. BILL NESBITT 385-6331 or 388-5679.

CLARK & PEEBLES CONSTR.
479-1365 479-2056
Tired of sub division houses? Check 922 Nicholson out (off Quadra 2 blocks north of McKenzie). Relax in front of your heatilator fireplace in the living room. Eat out on your private backdeck overlooking the park. You'll have lots of closets, 3 bedrooms and a master ensuite plus a full basement for rec room, shop or whatever suits you. Look out the thermo windows at the view, not your neighbours. There's plenty of room for a garden, but your high double lot is filled with green fern that you don't mow. Brand new priced at $79,900. Open financing.

OPEN SAT. 2-4
585 AGNES STREET
REDUCED TO $54,500
Owner transferred. Immaculate home, 2 bdrms on main, 1 down. Large fenced lot. Drive-in garage plus extra parking and large sundeck. Quick possession. Phone Audrey at SAEC for more detail and viewing. 388-6161 or 382-9255 (24 hrs.)

$1500 DOWN
or will accept trades of all sorts for down paymnt on this large full basement 3 bdrm. home. Large lot with garage, located close to Jubilee Hospital on quiet no-through street. Wall-to-wall carpet, fireplace. Qualifies for gov't mortgage. Full price $42,900. Phone owner, 652-1562, or 479-2209.

250 HOUSES FOR SALE

FOR SALE
Royal Trust
477-0191
384-8001

OPEN HOUSE
1243 LYALL STREET
1:00 - 3:00
THURS. AND FRI.
Vendor transferred, must be sold. Cosy 2 bedroom bungalow. Large living room with fireplace, family sized kitchen with dining area. Easy care lot. Asking $49,900.
479-3982 JESSIE McGRATH 384-8001

WINDOW BEAUTY
Call us to view this 4 bedroom home with super mountain and water views. Glistening white rock fireplace highlights the large living room, custom fitted stove and dishwasher in bright kitchen! 4th bedroom, 3rd bathroom, family room, TV and laundry room. $109,000. MLS 33083.
HUNTLEY WRIGHT
477-0191 477-0897
LES ADAIR-WILLIAMS
477-0191 383-9950

3085 COLQQUITZ
Here's an exceptional property adjoining Colquitz River. Lovely character home on large lot. 2 bedrooms up and rec. or 3rd bedroom down. Charming large in-line living-dining room with leaded windows, hardwood floors and fireplace. Open to offers on asking price of $64,900. Vacant. Phone
477-0191 JIM DONNELLY 477-8855

GLEN LAKE
3 year old 3 bedroom home on large corner lot with basement potential. Huge rock fireplace in living room, large family eating area. Comfortable home, well priced. Asking $55,500. MLS 34101.
477-0191 SYL SHUMKA 595-1337

DRASTIC
PRICE REDUCTION
This house has been drastically reduced for quick sale. This is a lovely 3 bedroom house with 1½ baths, full basement in immaculate condition. Owner transferred. Reduced to $67,500.
658-5057 AL MATTEO 384-8001

NADEN
Just listed. Immaculate 2 bedroom one-owner home. Big living room with heatilator fireplace and hardwood floors. Bright kitchen with eating nook. Thermopane or double windows throughout. Separate garage and fully fenced. Priced to sell at $51,900. MLS.
MRS. MARILYN WOODWARD
384-8001 477-2722

FAIRFIELD CLASSIC
SEA VIEWS $87,500
A truly cherished home with a vast water view of the Olympics. A lot of built-in character with beamed ceilings, glass doors to handy den, dining area with fireplace and 2 full baths on the main plus one upstairs. A total of 4 bedrooms, the master with sea view. Single car garage and double driveway. Nicely landscaped 63x82' lot. Legal zoning is up and down duplex, however, presently being used as one family unit. If preferred, easy to convert to duplex again. OLE KNUDSEN, 479-2764 or 384-8001.

the Permanent
For Sale
1125 DOUGLAS ST. 382-9191

OPEN FRIDAY
1:00 - 3:30
1876 Doney Rd.
Beautiful 3 yr. old, former show home in nice area of Saanichton close to all amenities. Attractively decorated thru-out featuring 4 BR's, 4 pc. and 3 pc. baths, family RM, R/H brick FP in living room, dining room plus bkfst area in large kitchen. Dble carport, large protected sundeck, almost one-third acre lot with fruit trees. Extremely well priced at $69,900. ML 35675. Your comparison welcomed.
HERB McDANNOLD
382-9191 BUS. RES. 384-6768
THE PERMANENT

SACRIFICE
As new all cedar custom 2 bedroom plus den, no steps Rancher in Cedar Hill. Owner moving and must sell. Appraised at $71,000 all offers considered. View by appointment, 1144 Union Rd. 385-8419.

TOWN AND COUNTRY REALTY
579 DOUGLAS ST. 382-7276

3-Level SPLIT
$67,500
Located in prime Gordon Head area. A 7-year-old 3-bedroom home. Living room with fireplace, Dining rm with sliding glass door to sundeck, bright kitchen with eating area, 1½ baths, TV room or 4th bedroom in half basement; easy care level lot with many trees and shrubs and ample room to park motorhome or boat; back yard fully fenced. Phone Jim Webber, 382-7276 or 658-5977 (res).

2 FOR 1
This can be your gain. Older 4 Bdrm house (with 2 yr old renovation) on ½ acre in Glanford area. Live in the house and subdivide a lot. All services are in. Full Price $65,000. (New MLS). For complete information Ph. Jim Webber 382-7276 or 658-5977.
Town & Country Realty

OPEN HOUSE
Come and see this spotless, high quality, 4-bedroom home. Owner-built by master craftsman and now must sell. See me. Sat. $75,900. Allan Klenman, 592-9771 or 382-7276.

SAT. SEPT. 16
1:30 - 4:00
2859 HAGEL RD.

$42,500
A cosy 2-bedroom home ideal for a starter. Put your rent to work and start banking equity. Call Allan Klenman, 592-9771 or 382-7276.

Century 21
MAYFAIR REALTY
Mayfair Centre
386-2955

NOW OPEN
6 DAYS
For I.C.B.C. Real Estate and Insurance
WED., THURS., FRI. TO 9 P.M.
AND ALL DAY SAT.
WE'RE HERE FOR YOU

REDUCED
TO $43,900
Large (50x171) fully fenced lot, 2-3 bedrooms, full basement, aluminum siding and roof. The vendor says sell, sell, sell. MLS 34446. N. BRENT MORRISON, 386-2955 or 383-8236.

WOULD YOU
PAY $40,000?
A price of $40,000 would probably be acceptable on this large family home on a large lot. Full basement, oil furnace, updated wiring, two garages. With $2000 down and government grant, your payments could be as low as $250 per month. Call immediately to GEORGE WALL, 386-2955 or 477-0548.

A. E. LePAGE

OPEN HOUSE
THURS. & FRI., 1-4
4397 TREMBLAY
"See and Believe". Asking only $64,900 for this 1500 sq. ft. bungalow on huge 93' x 120' fenced lot. 3 BR on main floor plus one BR on lower. Large garage detached with work area. Paved driveway. Desirable Gordon Head. Call W. LATIMER, F.R.I. for an appointment today. 386-6331 or 656-2355.

LARGE WORKSHOP
With older, renovated, big home on ¾ acre: with raod on 3 sides. It has many future possibilities. As sewer is going in below. Asking $89,500. But, must be sold, phone Ross at 478-5559 or 642-4697.

LANGFORD AREA, BY OWNER, 3 bedroom house, fireplace, sundeck, fridge, stove, washer, and dryer. 478-1327.

BY OWNER, 3 YEARS OLD, 3 bedrooms, corner lot in Glanford area, $57,500. Mortgage assumable. Call 479-2450 or 478-3263.

LANDMARK PROPERTIES LTD.
"REAL ESTATE SPECIALIST"

THE "HISTORY MAKERS"
WHITTOME'S

WATERFRONT
$135,000
APPROX. 3,000 SQ. FT. HOME ON APPROX. 2 ACRES. EAST SOOKE

REVENUE
PROFESSIONAL CONVERSION
6 SELF CONTAINED SUITES
OFFERED AT $129,900.
ROCKLAND AREA

Salt Spring Island
APPROX. 840 SQ. FT. HOME
EXCELLENT CONDITION
ON WATER MAIN
OFFERED AT $45,000

OAK BAY
SEA GLIMPSES
APPROX. 1075 SQ. FT.
FULL BASEMENT
SOUND CONDITION
OFFERED AT $69,900
Courtesy to Realtors. For full particulars on above listings please call:
388-4271 Jack Swanston 592-6338

BUY OR RENT
The best 3-bdrm, 1½ bath townhouse in this price range. No, not in the Uplands. $31,000. See it, then decide. Call Donna Valikoski for details, 388-4271.

$55,900 & UP
Gordon Head
Brand new house still under construction located at 1616 Agnew St. off Majestic Dr. Two large bedrooms, full basement for future development.

Post and Beam
1600 sq. ft. of finished area, 3 large bedrooms, 2 full baths, living room with large windows (thermo glazed) floor to ceiling rock fireplace, post and beam ceiling, cedar feature walls. Large dining area, kitchen with family area and patio doors leading to large sundeck overlooking UVic.

Spanish
Situated 2 blocks from UVic this elegant home has a large living room with arches separating it from dining room. Kitchen with patio doors to large L-shaped sundeck. 3 Bedrooms, master has walk-in closet and 3 piece ensuite. Lower level enter by large Foyer with double doors to R.I. family room, Double carport.

Try your low down payment, for information or appointment to view call Mrs. Pat Saulnier, Kasapi Const., Ltd., 538 Dupplin Rd. at 386-6191 or 384-2197.

Canada Trust
2252 OAK BAY AVE.

Gordon Head
Near all amenities, 4 bedrooms, 3 bathrooms, 2 fireplaces, large family room off kitchen, sunken living room, large dining room. Owners have moved. Must be Sold. MLS.
KRIS GUDJONSSON 721-3571

$38,500
Langford area. Must be sold. This 2 year old strata duplex has 3 bedrooms, large storage shed. Below appraisal value. MLS.
KRIS GUDJONSSON 721-3571

CONTEMPORARY
SPLIT
Charming 4 level family home. Freestanding fireplace in L.R. Quality carpeting thru-out. Numerous features: thermopane thru-out, clerestory windows, ski-lites, vaulted open beam ceilings. Three bedrooms, plus 450 sq. ft. Master suite with sundeck to be completed. Secluded 1¼ acres. Asking $89,000. MLS 35737.
LOLA CLARK 658-5877
National Trust 595-2121

SEAVIEW
OPEN HOUSE
Wed., Sat., Sun. 10-5
By owner completely finished 3-bedroom, 2½ bath, immediate possession possible. 314 Matilda Drive. 478-9998.

THE PRICE IS RIGHT
On this easy-care home. Phone owner, 474-1645.

GORDON HEAD $52,500
477-2372

Montreal Trust

Large Family Home
½ Acre Lot
—top quality construction
—high Tattersal area
—unobstructed views
—5 bdrms & den
—hot water heat
—plaster construction
—price reduced to $79,900
For viewing anytime, call
GRAYDON HOOKER
386-2111 598-2186

SAANICHTON
VILLAGE
VALUE
$59,900
Reduced to $59,900 to sell now. This warm and immaculate home features 3 bdrms. including master with ensuite, bright family kitchen, wider-than-usual dining room. Living room with brick F.P. and a full basement with rough-in plumbing and fireplace waiting for you to develop to suit your own personal needs and tastes. On a quiet Cul-De-Sac of newer homes and within easy walking distance of the village. Realistically priced to sell at $59,900. MLS. For more information and an opportunity to view, please call:
386-2111 GARY RESTELL 478-6987

ESQUIMALT
REALISTIC
CHARMING
$57,900
Features include 3 bdrms, leaded French doors to living room, dining room, full high basement, 2 sets of plumbing, updated services and situated on a lovely 61'x1150' lot with vegetable garden and backing onto a natural park. $57,900 MLS. For more information and an opportunity to view, please call
386-2111 GARY RESTELL 478-6987

COLWOOD
CUL-DE-SAC
REDUCED
—7 years young
—3 bedrooms (main)
—Ensuite plumbing
—Full high basement
—65'x115' lot
—Mature shade trees
—Offers on $57,500
—M.L.S.
386-2111 GARY RESTELL 478-6987

FOUR BDRM.
REDUCED
$58,500
Owners have just reduced the price of their home which makes this a great chance to buy this four-year-young four-bdrm home on a quiet no-thru street. Block to elementary school. Nice lot all landscaped and fenced. Full basement. Better than new with pleasant country views. View this home with me anytime and make your offer on this new asking price of $58,500 MLS.
386-2111 MIKE McKENNA 592-3611

ESQUIMALT GEM
Transferred owner has gone. Lovely 3 bdrm family home. Secluded treed fenced yard backs onto natural High Rock Park. F.P. sep. D.R. glass doors to sundeck. High basement with bathroom rec. room. Vacant and must be sold. Offered at $57,900 MLS 34118.
386-2111 ART PEAKER 477-3957

National Trust Realtor
HILLSIDE MALL
595-2121
3960 QUADRA
479-7161

LOW DOWN PAYMENT
ONLY 5 PER CENT
HANDYMAN — put your personal touch into this 2-bdrm., part bsmt home. Over 11,000 sq. ft. lot in Gorge. $44,900. MLS 35738.
OR
2-bdrm, no bsmt, in Colwood, with lots of fruit trees in large 65x135 lot. $38,000.
OR
3-bdrm, 1 storey, full bsmt, family room, nice yard, fenced. Good sized rooms and drive-in garage. $46,500. MLS.
LOLA CLARK
658-5877 595-2121

WATERFRONT
Hidden away from the hustle and bustle is this happy 4-bedroom home on ¾-acre with 105' of waterfront. Why is it happy? Because all of the kitchen, dining room and living room windows catch the sun and the spectacular view the sea scape plus the little boat dock and a hundred extras. Talk about a snug Kingdom that a little touch of heaven within 3 miles of the city centre. Don't talk, call JIM BAILLIE for details. $139,500. 479-4595 or 595-2121.

CADBORO BAY
JUST LISTED. Immaculate 3 bdrm home with large L-shaped living-dining room. Floor to ceiling fireplace with glass doors. Convenient kitchen. Cozy den just inside front door. Large rumpus room, extra bdrm, shower and large laundry area in the high basement. Double carport with wrap around sundeck and a pleasant view. Exceptionally well manicured secluded front and back yard. Choice quiet street. Listed for quick sale at $92,500. Call RON CROW (anytime) 592-4989 or 595-2121.

HEY GOOD LOOKING! own the best looking home on the block. 115' frontage with a small rear yard for maximum convenience. Brand new, 3 bdrm, thermo windows, 200 amp., separate D.R., 2 fireplaces, 3 sundecks, 2 baths, full basement. Double carport. Cul-de-sac. handy Central Saanich locale. $65,900. Call to view, anytime.
FEELING POORLY? This 2-3 bdrm home near the new hospital will have you feeling better, FAST, FAST, FAST. Unique sunken tub, hardwood floors, treed lot, part bsmt, and more. $45,900.
$13,500 FULL PRICE, not the downpayment, 2-bdrm, 3-year-old established and equipped deluxe mobile home. Think about it — with payments this low it's an excellent way to start or retire.
FOR INFORMATION ON ABOVE ADS, PLEASE CALL: ROB ANGUS 652-2576 or 595-2121.

GOLD
PURE GOLD or rather no expense spared in the design or construction of this beautiful 18 month old ultra modern custom built home, professionally finished on 3 FLOORS providing approximately 3,000 SQ. FT.
Extensive use of quality cedar and wood tastefully used both outside and in, plus the most expensive floor coverings by way of PARQUET, French Tile and W-W carpets.
A most interesting and unusual floor plan is available in the 4 bedrooms, 3 bathrooms (Master ensuite has SUNKEN TUB with GOLD faucets). Huge family room (35x11.6) 2 massive floor to ceiling rock fireplaces, a feature loft area with indirect lighting plus 3 special sundecks to take full advantage of the VIEW across BRENTWOOD BAY.
All this and much more secluded off Wallace Drive on .25 ACRE with landscaping left in its natural state.
Priced right at only $97,900.
Call
LEE WROBEL -
RANDY SMALL
388-6275 Pagers 865; 654
British American Realty Ltd.

SEASPRAY
PROPERTIES LTD./REALTOR
1911 QUADRA 386-3124
1175 NEWPORT 595-3151

OPEN HOUSE
THURS. & FRI.
1:30 - 3:30
SAT. 2 - 4
No. 103 - 1611
Belmont Ave.
A beautiful town house in a most desirable area. Feature fireplace in living rom, in line dining room, bright cabinet kitchen, 2 bedrms up, master ensuite, 4-pce. bathroom, bedroom or rec. in full basement, laundry room, large sundeck with huge storage area below, all in tip top shape. ML 35544.
CONNIE WEYLER
SUE WARKE
386-3124 anytime

BRAND NEW
LISTING
Beautiful full in-law suite in this great home, complete with F.P. in living room and two bedrooms, etc., On Main — 3 bedrooms, living room with F.P., dining room, beautiful kitchen with plenty of cabinets, 4-pce. bathroom, huge sundeck off kitchen leading to garden, balcony at front. MANY EXTRAS IN THIS FINE GORDON HEAD HOME, at the LOW ASKING PRICE OF $79,900. ML35804. Call: SUE WARKE or CONNIE WEYLER for more information and viewing at 386-3124 anytime.

4106 Glanford
"GET RID OF
BATHROOM
BLUES"
Two full bathrooms in this large family home, sep. dining room, comfortable living room with fireplace and W-W carpet, extra size kitchen with large eating area, 3 bedrooms up. Basement is fully developed with family party room and bar, bedroom and study, laundry room, beautiful sundeck. drive in garage, plus carport on a large corner lot, A REALLY FINE HOME. SEE YOU AT OPEN HOUSE.
CONNIE WEYLER or
SUE WARKE
386-3124 anytime

"GET CRACKING"
on your own eggs, Country living only a few minutes from town. Bungalow only 4 yrs old. Fine living room with F.P., dining room and open plan to kitchen. 3 bedrms, rec. room and roughed-in extra bedrm in basement, large sundeck, extra large lot with chicken coop at rear, priced at only $53,000. ML34793. CALL TO VIEW:
SUE WARKE or
CONNIE WEYLER
386-3124

SIDNEY SPECIAL
5 bedrms, 3 up, 2 down, lovely large kitchen, fireplace in living room, completely finished, fridge, stove and dishwasher included. MAKE AN OFFER ON $56,900 NOW!! ML35787
386-3124 KEN POSKITT 477-0371

The Inside Storey . . .
is so important! From the outside this home looks like an ordinary 3-bdrm. home; but on the inside you will discover a formal entry hall, living rm. with a large bay window and floor-to-ceiling F.P. and sliding doors to the covered wrap around sundeck. The kitchen is every woman's dream with lots of workspace plus an uncramped eating area! 3 good sized bdrms. with a walk-in closet and ensuite in the master bdrm. On the 1st floor, the bsmt. is prepared to be easily finished with little expense. Thermopane windows throughout. Located conveniently for schools and bus service, for the family who enjoys a country atmosphere! Price reduced to $69,900. Call us today to view.
PETER or MAIA PRIMGAARD
656-6625 or 595-3151

IN SIDNEY
Cute retirement or starter home. Tidy 2-bdrm. home with a good sized kitchen. Nice sundeck off the kitchen, covered garage, good soil in the garden. Close to shopping and walking distance to the ocean. Price $42,000. To view call,
PETER or MAIA PRIMGAARD.
656-6625 or 595-3151

THE "HISTORY MAKERS"
WHITTOME'S

TREE LINED
QUIET LOCATION
Across from Mayfair off Douglas on dead-end street in this spacious one BR home of over 800 sq. ft. with fireplace, auto oil heating, no basement but separate garage and a storage shed. Future potential in a 7000 sq. ft. lot. Price $39,900. Immediate occupancy. Wilfred Davis 479-1667 or 658-8884.

REDUCED
to effect a quick sale! 5 bedrm. semi-bungalow on 1-3 acre near Sangster School in Colwood. Large kitchen with E-A, Living rm. with F.P. hot water heat. Was $62,500, now $59,500. Doug Relf. — 479-1667.

In-Law Potential
With little work and thought a delightful grade-level in-law suite can be developed in the Lower Level of this modern semi-detached home in Spectrum area. Large Livingrm-dining rm. and kitchen plus 2 bedrms. on upper level afford space and comfort for the new home buyer. Adjacent property is owner occupied and well cared for with gardens and flowers. Residence and REVENUE. Only $43,500.
479-1667 DOUG RELF 479-5761
J. H. Whittome & Co. Ltd.

B.C. LAND AND INSURANCE AGENCY LTD.

URGENT
MUST SELL
a lot of house for only $69,900. Seaviews, close to beach, 3 bdrms. on main floor with 4th bdrm. down. Diningrm., livingrm. with fireplace, 2 bthrms. New carpeting, new roof, storm windows. A real good house for a large family.
478-5588 Shirley Wilde 478-2459

HORSES!
.83 of an acre, fenced and cross fenced with heavy duty chain link. 3 year old, 3 bedrooms 1150 sq. ft. house with separate workshop. Nicely landscaped. Located on Happy Valley.
Asking only $59,900
Don Oakes 478-4334
B.C. Land 478-5588

OPEN HOUSE
551 TAIT STREET
(OFF GLANFORD)
Thursday 2 to 4 P.M. - 6 to 8 P.M. $43,900 (Just reduced) - Real value in this 1450 sq. ft. rancher, 24'x13' Living room with F.P., 3 or 4 bedrooms, part basement, in need of some decoration. Reasonable terms. MLS. Call Len Thomas Sr. 478-6058 Herb Hodgson 382-3835 Douglas Hawkes Ltd. 384-7128.

BY OWNER IN SIDNEY
Excellent VLA built home, 2 baths, 4-5 bedrooms on large lot. $52,000. 656-1656.

FAIRFIELD REALTY LTD.
To Buy or Sell in Fairfield
Call The Fairfield Specialists
1295 FAIRFIELD RD. 383-2244

BLOCK BB BROS.

SELL THRU VIEDO

FAMILY HOME
COLWOOD
Early possession on this nice 3 BR full bsmt. home, close to schools and shopping, located on a fenced lot with garden area. The delightful living area has brick FP in living room, eating area in kitchen and nice covered sundeck plus much more. Asking $57,000. MLS.
478-5561 BOB PAUL 478-2477

$37,000
2 BR charmer, needs some work. Renovation money available. Call me for details.
478-5561 Gloria McCleave 478-2985

OPEN HOUSE
THURS. 2 - 4
1248 TAUNTON
Here's the chance of a lifetime for the handyman to obtain revenue property. Duplex zoned. One duplex would have 3 bedrooms, the other 2 bedroom. Character house. Looking for offers. $47,500.
JEAN MATHIESON
386-3231 595-7665

OPEN HOUSE
THURS., SEPT. 14
3 to 5:30 P.M.
FRI., SEPT. 15
3 to 5:30 P.M.
640 EDGEPLACE
MARIGOLD DISTRICT
Four bedroom home, full basement, ideal for family living. Close to town and transportation yet quiet country environment. Close to new park. Immaculate condition. 3 yr. old home, priced realistically at $68,500. For appointment to view at other times call
386-3231 JIM CURRIE 658-8835

$38,500 OPEN
2 BDRMS. - CHARACTER
6:30 to 8:00 EVENING
3115 EARL GREY
VALUE
Personified, a gorgeous setting, with peaked roof to stone fireplace, w.w. carpets, separate garage and close to shopping. Your host:
386-3231 BOB HAHN 595-1642

2 NEW LISTINGS
ROYAL OAK. 3 bdrm. full basemt. home with open style kitchen and dining area, w.w. carpets, drive-in garage and rec. rm. Offers on $51,900.
TATTERSAL. 2 bdrm. full basemt., lots of character and a very bright home with spacious living rm., fireplace on a large lot with garage. $49,900.
386-3231 BOB HAHN 595-1642

WILLOWS
$48,900
Older character home with 3 bdrms. Spacious kitchen, 4 pc. bath, copper plumbing, 100 amp service and on a gorgeous lot.
386-3231 BOB HAHN 595-1642

OAK BAY BORDER
$58,900
Completely renovated 3 bdrm. home with full high basemt. On a completely fenced lot with carport and next to a playground. A home that must be seen.
386-3231 BOB HAHN 595-1642

SECLUSION - VIEWS
3 bdrm. home with very bright kitchen, sep. EA, dining room. Trees and shrubs for privacy. Views of the Olympic Mountains. Extra paved parking at rear. $63,900.
GERRIT KLOOTWYK
386-3231 479-3313

ROOM TO SPARE
5 bedroom or a full 2 bedroom inlaw suite on lower level. Large lot, this 4 yr. old home has plenty to offer for $64,000.
656-5337 TED PHILLIPS 656-5584
598-4430 CLIFF HASLAM 386-3231

PRIVACY AND ECONOMY
3 BR full basemt. home with private back yard. Large sundeck off DR, good size living room with fireplace, w.w., bright kitchen. Offered at $54,500.
BEN RICHARDSON
656-6958 656-5584

PRICED FOR QUICK SALE
Reduced $5,000, neat and tidy 3 BR home in James Bay. New roof 1977. Immediate possession, new low price $49,900. ML 35156.
477-2149 Al Bull 477-1841

EXCLUSIVE ARDMORE
¾ ACRE — SEAVIEWS
A 3 year old country home, peace, fresh air, sunshine, garden and fruit trees — something for the whole family. Superb 4 bedroom home, grand master with 4-piece ensuite and dressing room. Living room lovely and large, separate cross hall, formal dining room. Step down family room; massive brick fireplace with custom copper hood. Start the day cheerfully in the beautiful separate breakfast area overlooking family room. Laundry room adjoining kitchen. Possession immediate. Offered at $99,500.
Residence Erna Ellsay Office
477-5705 477-1841

TUDOR ESTATE
PANORAMIC VIEWS
2.85 ACRES
SWIMMING POOL
TOTALLY SECLUDED
A magnificent 4 bedroom Tudor residence on almost 3 acres of totally secluded and beautifully treed garden with panoramic views of the sea and islands. The land slopes down to a valley, with a heated and filtered 40 x 20 swimming pool on a fully fenced terrace. Full reception hall complete with electric elevator to the bedroom upstairs. Grand drawing room with marble-faced fireplace, formal dining room with direct access to a raised patio for that after-dinner drink on a summer evening. 4 bathrooms. Oak parquet floors. Spacious den with fireplace and French doors to a second patio and secluded lawn. The kitchen is superb, beam decor, separate breakfast room and including Jenaire barbeque, double wall ovens, ceramic hotpoint cooktop, instant hot water, wishwasher, a completely and tastefully modern kitchen. Full upstairs balcony, ideal for private sunbathing and always that spectacular view of the sea and islands. Offered at $265,000.
Residence Ted Walford Office
598-1420 477-1841

DOWNTOWN
3 BEDROOMS
A 2 storey older home on a small garden. Living room, separate dining room. Excellent rental property. Just $34,500.
598-1420 Ted Walford 477-1841

UPLANDS
COLONIAL
MOUNTAIN VIEWS
An immaculate and spacious 4 bedroom 2 storey residence on a sunny half acre garden with distant mountain views. Reception hall, 24' drawing room, formal dining room, spacious kitchen with breakfast room and adjoining family room with fireplace. 4 bathrooms, 3 fireplaces, 2 extra bedrooms and full bathroom in basement plus R.I. recreation room with fireplace. Double garage. Workshop. Full driveway. Offered at $155,000. EXCLUSIVE.
598-1420 Ted Walford 477-1841

PANORAMIC SEA VIEW
CEDAR AND STONE
HILLSIDE "CHALET"
3 bedroom, custom-built executive residence designed to take full advantage of the spectacular views of Cordova Bay and the islands. Solid beam decor in living room and dining room with sliding glass doors to a full length viewing deck. Excellent kitchen with breakfast room and adjoining family room with fireplace. Master bedroom has private viewing balcony and specially designed 6-piece ensuite. Electric heat. Thermopane windows, underground services. Excitingly different. Offered at $129,000.
Ted Walford Office Bill Remple
598-1420 477-1841 658-5794

BLOCK BB BROS.

SELL THRU VIDEO

BEAUTIFUL
VALLEY VIEWS
744 DAFFODIL
Situated on quiet street, panoramic views over Colquitz Valley, a 2 or 3 bedroom no-step bungalow with living room with fireplace, separate dining room, large airy kitchen. Enclosed patio. Fully fenced garden. Just $55,700.
598-1420 Ted Walford 477-1841

Cedric Steele Realty Ltd.
388-6258

NORTH OAK BAY
4 BEDROOMS
$97,500
Situated in a park-like setting, this home contains spacious LR., DR., den, rumpus rm. with FP and 2 bathrooms. For appointment to view this MLS 35334 call:
MURRAY BLANNIN
388-6258 598-2200

UPLANDS
$98,000
Superb easy care home in excellent repair with over 1500 sq. ft. on one level close to Uplands Park, shops and bus. I have known this house since it was built in 1955 and recommend it very highly as a retirement home on one level, or, develop the basement as workshop, rec room area and with the four bedrooms on the main you have a super family home. This listing is available for immediate possession and is very well priced so call me now for appointment to view. MLS.
JOHN WEST 388-6258

SIDNEY STARTER
This solid 2 bedroom cottage on a large lot on 3rd St. can be easily financed and is available immediately. The out of town vendor really wants action so call me and write up your offer.
JOHN WEST 388-6258

GARDNERS DELIGHT
The garden of this cozy, well kept, two bedroom English cottage is superb with many rare shrubs. Located on a very private lot in View Royal, it is the ideal retirement home. Call me to view this exclusive listing. $58,900.
JOHN WEST 388-6258

the Permanent
For Sale
3647 SHELBOURNE 477-0141

PRICE REDUCED TO
$48,500
If you're just starting out or have a small family, this 2-BR bungalow could be just what you're looking for. There is a FP in the LR. and a large EA in the kitchen. A 12'x20' sundeck and a full basement complete this clean as a whistle home. Close to Sears, schools and community centre.
FOR VIEWING CALL
HARVEY N. MERRITT
477-0141 595-7672

CLOSE TO
EVERYTHING!!!
Spacious family home on a nicely treed corner lot. 3 BRs, large kitchen with EA, FP in LR and a small in-law suite complete this no basement home. Shopping and UVic just a stone's throw away. CALL NOW!
HARVEY N. MERRITT
477-0141 595-7672
"I'M HERE TO HELP YOU"
THE PERMANENT

MANN
T. L. MANN & ASSOCIATES LTD.

LOW
DOWN
AND
DIRTY!
$1,000 DOWN
$33,900
GERRY MARTIN
598-5144 477-7050

New Contemporary
Design — $69,900
Lovely lot in the established Lakehill area, fresh new design and quality building all go together to make this a fine new home buy! 3 large bedrooms, massive fireplace, unique 3 level split design, home incorporated patio sundeck area for extra usable private living space, thermopane windows and your choice of carpets, cabinets, bathroom fixtures etc. MLS. Call me now!
GLENN NICHOLLS
598-5144 598-7689

Century 21
WESTERN HOMES
1037 Cloverdale 386-3494

SUPER SUBURBIA
This exceptional newer home is a must to see with its open beam tudor design offering 3 bdrms, 1½ bath, living rm, and dining rm. Let the kids romp in the roomy yard or Rover snore under the snady trees. Just $64,900. MLS 33678. Call JACK DAVIS 386-3494 (24 hrs).

OAKLANDS AREA
3-BDRM $51,900
Extra clean three bedroom home on landscaped corner lot. Covered patio, privacy screen, dining room and eat in kitchen are just some of the extras. Updated kitchen and bathroom. Call TERRY SMOLLETT 386-3494 (24 hrs).

SURPRISE YOURSELF
See the possibilities in this 2 year old 1½ storey home in the Marigold area. Developed upper level can be left as family room or converted to three more bedrooms. Fenced lot on a no thru St. MLS. Call TERRY SMOLLETT 386-3494 (24 hrs.)

Island Homes Ltd.
2504 DOUGLAS
386-7545

FOR SALE BY OWNER 4-BEDroom house, 3 up, 1 down, on large lot. 1300 square feet on main floor. Approximately 1100 square feet down. Located in Brentwood Bay. Close to elementary school and shopping centre. For information please call Harris 652-1261 days or evenings or 658-5241, 9 a.m.-4 p.m.

AS LOW AS $1250 DOWN, $293 A month, 3-bedroom, large individual lots, 652-1777 or 658-8846.

WESTMONT
REALTY (1977) LTD. 388-4434

IMMEDIATE POSSESSION
ONLY 2 LEFT
$67,800 AND $69,900
Individually custom designed. Quality constructed to save energy dollars — all thermopane windows. Heavily insulated to and exceeding B.C. Hydro specs. COME TO LONSDALE PLACE. Follow arrow at McKenzie and Blenkinsop. Trade up. Ask about our trade program.
ARNOLD MARR
388-4434 anytime

ANOTHER OF
BUNYAN'S BETTER BUYS
Much loving care has gone into this fine home and yard. Unfortunately a promotion means a transfer and the vendors reluctantly must sell their fine home. It offer's 3 bedrooms plus den, living and dining rooms have almost new quality carpeting. Kitchen has top of the line dishwasher installed. Downstairs and a completed rec room has roughed in plumbing for a wet bar. There is also a 2, 3 and 4 pce. bath. Both house and yard are extremely clean and neat. Real pleasure to show and the full price is only $69,900 MLS.
388-4434 JOHN BUNYAN 383-7777

COLWOOD
BRAND NEW
$54,900
$4,900 DOWN
3-Bdrm. homes featuring fireplace, tion, super full ground level basements. 5-year builder warranty. 528 and 524 Sternway Drive (off Wishart). More nearing completion. Choose your own colour schemes. Others priced from $61,800. Visit our display home at 3231 Wishart Road.

WED.-FRI., 1-6
SAT. & SUN., 1-5
or to view at your own convenience call Ken Millar, 478-1721 or 384-8075 pager 519.

Ridley Bros.
DEVELOPMENT CO. LTD.

52 HOUSES
Your choice — from 1 to 6 bedrooms from One Dollar down and up, all areas — priced from $22,500 to $57,500.
479-7161 R. W. RHODES 479-9241
National Trust Co. Ltd.

$39,900
By owner, 2 bedroom home, Strawberry Vale. 595-5239.

BEST BUY IN FAIRFIELD; 3-bedroom renovated home near water, school, stores, $55,000. By owner, 385-5836 evenings.

VIEW LOT, 70'X160'. 3-BEDrooms, finished rec. room. Many extras. Sooke. Asking $59,500. 642-5813.

C. N. MONTAGUE CO. LTD.
Sales, Consultations, Rentals
1720 Lillian Rd., 595-4413

OWNER MUST SELL — 4-BEDroom older home, phone for inquiries. 383-3752 P.T.L.

GOOD 9-ROOM HOUSE, TOWN and Country area. Asking only $47,700. By owner. 384-2372.

253 COUNTRY HOMES and PROPERTIES

SHAWNIGAN LAKE
Waterfront
Year Round
Residence
OPEN HOUSE
SAT. 130 - 4:00
(NEW LISTING $89,900.) Located at 1629 WEST SHAWNIGAN LAKE ROAD, 1.2 miles from the fork in the road at the south end of the lake. This has got to be the hottest listing Shawnigan Lake has seen in a long time. Absolutly spotless inside and out with gracious rooms and a very appealing floor plan. Exceptionally large living room overlooking the lake and a large 13.6x13 master bedroom. Over 1600 sq. ft. on one floor for those who don't like stairs. Just under ¾ acre with over 100 ft. gorgeous waterfront. Come on out, take a look and see for your self, but hurry!!
DOUG MENZIES
388-6454 479-6256
REALSPAN PROPERTIES LTD.

PRIVACY, YET
NEAR TOWN
INTERURBAN — 208 acre, hobby ranch with fenced pastures, out buildings, a gorgeous setting with tall trees. The home, a rancher with 4 bdrms., 2 bathrms., rec rm., quality in decor.
WILKINSON — 1 acre of view property, low maintenance, the home is completely renovated and added two, designed with character, 2 bdrms., spacious living rm. to monstrous sundeck to take in the view plus finished rec. rm.
METCHOSIN — 2 acres across from Ocean Park, next to a 9-hole golf course. A Hobby Ranch, fenced pastures, 400 sq. ft. barn. The home is unique with quality, 4 bdrms., spacious dining rm. living rm., plus bar room, double garage plus so much more.
386-3231 BOB HAHN 595-1642
BLOCK BROS. REALTY LTD.

SHAWNIGAN
AREA
Pretentious newer large Tudor home on nice clear acre. Really spacious sunken living room with feature fireplace. Big dining room, 3 bedrooms, 3 bathrooms. Extra bedroom and massive family room with brick F.P. Fully fenced for horses etc. Two stall barn with hay loft. Gloriously a country gentlemans home. Asking only $89,900. BEN GREIG 386-6164 or 598-3105. CASTLE PROPERTIES.

5 ACRE RANCHER
REDUCED $15,000
A beautiful home with over 2000 sq. ft. on main floor plus double garage and distant Olympic Views. Builders own home with features too numerous to mention. This home offers excellent seclusion. ½ hour from downtown. Sacrifice price $79,000.
478-5561 BOB PAUL 478-2477
BLOCK. BROS. REALTY LTD.

LET'S TRADE
12 ACRES
A modern two storey home with over 2500 sq. ft. of quality construction overlooking 12 acres of choice land (with irrigation pond) in the Oldfield Rd. area. Vendor will trade for revenue property or house. Asking $169,000 MLS 35262.
595-1535 IAN BOORMAN 592-3335
BOORMAN INVESTMENT CO. LTD.
2045 CADBORO BAY RD.

ON THE BEACH
Magnificent selection of cottages, Townhouses, apartments offering fabulous views and within maintained estate grounds. Absolute peace and quiet our first priority. For a viewing appointment

OCEAN VILLAGE
642-5254

HORSES AND CHICKENS
Have their own private accommodations on this 3.37 acre estate. Plus grand older home with 3 BDRMS, full BSMT and giant Living Rm. See this park like setting and buy both parcels for $98 500 MLS 34236. Call JACK DAVIS 386-3494 (24 hrs.).
CENTURY 21 Western Homes
1037 Cloverdale Ave.
386-3494 (24 hrs.)

TRADE
your RV as down payment on brand new 3-bdr. double-wide on ½-acre. All appliances, near lake. Immediate occupancy. 474-2046, 385-8592.

SIDNEY-SAANICH PENINSULA
656-1154 2444 Beacon Ave.

253 COUNTRY HOMES and PROPERTIES

5 ACRES MODERN 3 BEDROOM home, basement, sundeck, greenhouse, barn. 1666 Prosser Rd., Central Saanich. $99,500. Private sale. 388-4413.

THREE BEDROOM SHAWNIGAN home on ¼ acre. 1½ years old. 1325'. Fireplace. Extras. $48,900. 743-4246. Message 386-7377.

SAANICH PENINSULA
PROPERTIES LTD.
2254 Beacon Ave., Sidney, 656-4008

SOOKE JUNKER NOW REduced to $32,900, must be sold, 642-5345.

256 WATERFRONT PROPERTIES

MULTI-USE LOT
Vacant waterfront lot, over 100 ft. frontage that provides:
1 Recreation use for fishing, scuba diving, boating, swimming.
2 Holding property as waterfront values appreciate faster.
3 Site for retirement home over looking Saanich Inlet with supero views. Vendor is offering excellent terms on price of $41,500.
Wilfred Davis, 479-1667 or 658-8884.
J. H. Whittome & Co. Ltd.

PIERS ISLAND
150-FOOT WATERFRONT
3 bedrooms, water, electrical and telephone. One mile across from Swartz Bay, F.P. $58,000. Terms. MRS. BAINS-JORDAN 689-9004 (Vancouver).
E. A. ALM LTD.
731-2121
(VANCOUVER)

TEN MILE POINT
WATERFRONT LOT
$69,900
Just over ¼ acre lot with 235' waterfront property has panoramic view of the strait and islands. Buy as is or Vendor will build to suit. To view call SHANE BEFURT 386-6164 or 479-0010. Castle Properties Ltd.

WATERFRONT
AN EASY DECISION!
Once you have seen this handsome 3 bdrm, 3 bath, split level home. Perfect sea views, sand beach and privacy. Modern kitchen, formal dining room, den and double garage. $140,000.
386-7742 TED PINFOLD 598-5144
T. L. MANN & ASSOC. LTD.

TEN MILE POINT
WATERVIEW
Executive home. Sauna, billiard room, family room. Large sundeck on roof. Penthouse room, plus even more rooms. Call:
KRIS GUDJONSSON 721-3571
CANADA TRUST 595-5131

ISLAND VACATION HOME
In the heart of the Northern Interior. Hunting and fishing paradise. Your own 4 acre island on Stuart Lake with beautiful year round 2 bedroom house. $69,000. 383-9482.

BY OWNER, 3-BEDROOM, WAterfront home, Cordova Bay, $132,000, 658-5752.

258 CONDOMINIUMS

JACK MEARS
OAK BAY REALTY LTD.
2194 OAK BAY 598-3321
Where Trust Is The Basis Of All Business

OAK BAY — 2 BDRMS
1 BLOCK FROM BEACH
Spacious ground level suite in a steel & concrete building. Impressive entrance. Quiet location one block from Beach Drive Promenade. Large kitchen has 5 major appliances including in suite washer & dryer. Living room opens onto 400 square foot patio, 1½ bathrooms. Seperate dining room. Underground parking. Workshop area. Beautifully landscaped grounds. $59,900. For viewing call COLLEEN HOPWOOD at 598-3321 or (res) 592-1523 or ROSELLE JACKSON at 598-1093. MLS 35439.

OAK BAY — $34,000
Delightful one bedroom suite in small select co-op block. Enjoy the sea views in this prestige area. Immediate possession. Asking $34,000. MLS 33934. To view please call COLLEEN HOPWOOD 592-1523, ROSELLE JACKSON 598-1093 or. 598-3321 anytime.
MEMBER
Relocation Services Canada

$21,900
Reduced again to this unbeatable price (Was $26,900). Owner transferred, 1-BBR, 2nd level, west side in Windsor Manor. Attractive Bldg. concrete floors, elevator, rec room, heat included. This is a "one only" that I know of for the price.

MORE SPACE
Very attractive 2-BR. 1½ bath, large Kit. (over 15') in-line LR-DR (24') automatic garage door. Off Lampson, reduced to $37,900. Try your offer!

ORCHARD
HOUSE
What a view! 14th floor, South side. Clean 1-BR, garage parking, swimming pool, etc. Asking $32,900.
ROY ANDERSON 477-5057
P. R. Brown and Sons
385-3435

UNIVERSITY
TERRACE
$29,900
Deluxe 1 BR. condo. situated next to the Racquet Club and University. On bus route and close to major shopping centre. Large 19'x13' LR with balcony plus in-line Dr with huge wall mirror to accentuate depth. Master Br (14x11) with W-W closet and balcony off. Sauna, swirl pool, exercise room, bike room and undercover parking. Children welcomed. Includes stove, fridge, garburator and drapes. Ready for immediate occupancy and priced to sell at $29,900.
KENT MACLEOD
385-7721 595-4273
Gardner Realty Ltd.

ROYAL WOODS
Super DELUXE and absolutely immaculate 1147 sq. ft., 2 bedrms. on sunny southeast corner with wrap-around patios. Bright spacious 23x13 LR with luxurious W-W, DR, kitchen with teak cabinets and DR, 2 bathrms, with marble tops. Everything just sparkles — TOP QUALITY! Building has pool and sauna! MLS. $47,900.
JERRY MIREAU
477-7291 (Bus.) 477-4070 (Res)
D.F.H. REAL ESTATE LTD.

SOMETHING
SPECIAL
This light and bright 2 bedroom, 2 bath, condominium could end your search. Ground floor corner suite has attractive patio garden. Very comfortable building, very convenient location. MLS 35588. Only $42,900.
JACK GRANT
382-9191 BUS. RES. 477-8172
THE PERMANENT

CLOSING OUT SALE
JOFFRE MANOR
1121 ESQUIMALT ROAD
$32,200 to $39,500
Only 3 left, so call in any day except Sunday, 1:30 to 4:00 p.m. and discuss trades or financing if desired with CLARE BROCK or phone 598-3321 or 592-2173 anytime.
JACK MEARS
OAK BAY REALTY LTD.

BALCONY GARDENERS
Large sunny balcony plus 1 BR bright spacious suite. Quality w.w., washer and dryer in suite. Close to shopping, transportation and UVic. Offered at $39,900. Call now to view.
477-0141 CONNY YASEY 477-8751
THE PERMANENT

Crossword By Eugene Sheffer

ACROSS
1 Eve's source
4 Pen point
7 Miss Teasdale
8 "Call Me — "
10 Player
11 Large cat
13 Terse statement
16 WWII area
17 Fencing swords
18 Born
19 God of love
20 Witnessed
21 Volcanic tuff
23 They're used in jewelry
25 Dante
26 Alone
27 Skill
28 Fine china
30 Resort
33 Features of Gothic buildings
36 Scorched
37 The Pentateuch
38 Serpentine
39 German river
40 Paid notices
41 Father

DOWN
1 Proportion
2 Press
3 Trades
4 Mother-of-pearl
5 Ideas (Fr.)
6 Soothing ointment
7 Highlander
8 Fashions
9 Groaned
10 Mimic
12 Famous poem
14 Epic poetry
15 Understanding
19 Consume
20 Theater sign
21 Bulls (Sp.)
22 Binds again
23 Fountain purchase
24 Put on guard
25 Food for invalids
26 Sod house
28 Valuable violin
29 Sneaks a look at
30 Small fragment
31 Bosc or Anjou
32 Residue
34 Zola novel
35 Musical passage

Average solution time: 26 min.

T	S	A	R	■	E	K	E	■	R	A	G	A
O	N	C	E	■	N	E	T	■	A	M	O	N
S	A	R	D	■	S	L	O	W	D	O	W	N
S	P	E	E	D	U	P	■	A	I	S	N	E
■	■	■	E	Y	E	■	E	G	O	■	■	■
C	R	E	M	E	■	P	A	S	S	I	N	G
A	I	N	■	■	A	A	R	■	■	T	I	A
N	O	T	U	R	N	S	■	B	L	O	T	S
■	■	■	V	I	A	■	Y	E	A	■	■	■
I	D	E	A	L	■	S	I	G	N	A	L	S
L	E	F	T	L	A	N	E	■	D	R	A	W
E	N	T	E	■	B	E	L	■	E	N	N	A
S	E	S	S	■	B	E	D	■	D	E	E	M

9-13
Answer to yesterday's puzzle.

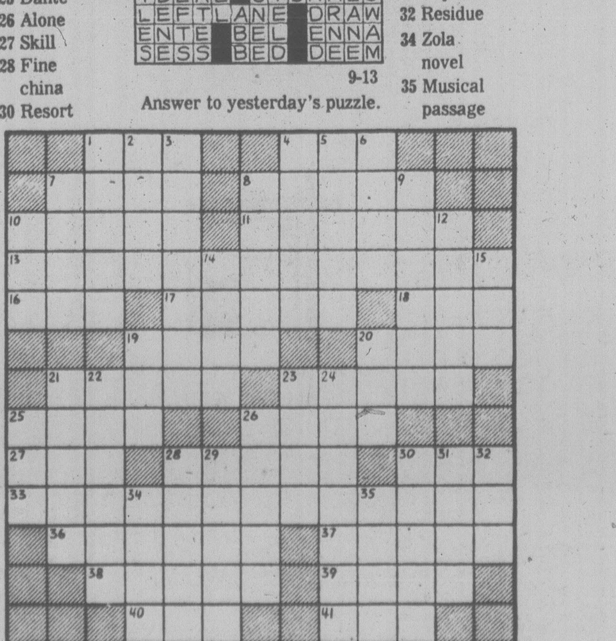

Deaths and funerals

258 CONDOMINIUMS

SPENCER CASTLE

2930 COOK ST.

Luxury 2 BR suites. Really tops in design and setting. Appointments 384-4013, 386-3816, 384-9610.

WHY RENT?
$450 DOWN
$220 P.I.T

Very low monthly payments with Provincial and Federal subsidies.
Low income qualifications
1 Bedroom $28,400
2 Bedrooms $34,700
Deluxe Frost Free Hotpoint Refrigerators and self Cleaning Ranges included. Legal fees for 1st Mortgage and Deed transfer included.
Open Weekdays 9-12 and 1-4 p.m., Sat. and Sundays 1-4 P.M.
830 Esquimalt Rd.
Byron Price & Associates Ltd.
385-2458

GREEN THUMB?

If you enjoy gardening, but not the work required by a house and yard, come and see this, 4th floor, 2 bedroom condo in Esquimalt. The balcony garden has room for flowers, and salad greens. Inside there is a stone fireplace, redwood panelling, kitchen skylight, and ensuite plumbing, all within walking distance of neighbourhood shopping and recreation. Excellent mortgage and 10 per cent CCA certificate available. Asking price $46,900.
Sharrone Douglas
V.I.D.C.O.
388-4232 388-6568

DELUXE SUITE
$88,000

The only Top Floor, View Suite, in prestigious TOD HOUSE, corner of Cadboro Bay and Hamiota Street.

Views of Mount Baker and the Straits from the huge floor to ceiling windows. Heatalator FP in LR and lush carpetting throughout.

4-pce. bath and washer and dryer off large master BR, 3-Pce. with marble shower stall for 2nd BR or den. More than ample closet and storage space.

The delightful kitchen with its view window has top quality fridge, stove, dishwasher and garburator.

Capital Cost Condo
TAX SHELTERS

Now is the time to start looking for the best investments in 10% depreciating buildings. I now have penthouse, 2 bdrms, 2 baths, 1 bdrm, and studios in the better built complexes in Victoria. Also available is a one year old duplex, 2 bdrm, 1½ bath, full water view. Shop early and get the best. FOR FURTHER INFORAMTION CALL:
LAURIE COMO
388-6454 479-1179
REALSPAN PROPERTIES LTD.

Cedric Steele Realty Ltd.
388-6258

LAUREL POINT
2 BEDROOM SUITES OF VARYING floor plans for the discerning buyer. Visit 225 Belleville Street between 11 a.m. and 7 p.m. Trades will be considered.
CEDRIC STEELE REALTY LTD.
388-6258

WALK TO THE OCEAN
1115 ROCKLAND AVE.
(off Cook)
ASKING $29,500
Yes! Walk to the ocean, also Beacon Hill Park, downtown shopping, medical centres and buses. This immaculate condo has 1 bdrm, lovely living rm, dining rm. plus lovely kitchen. Owner must sell. Call for appointment: JIM MILLS ML 35481 Res. 388-6752 Bus. 384-8124.
PEMBERTON, HOLMES LTD.
1000 Government St. 384-8124

RETIRED? RETIRING?
Private Beach
Boat moorage at your back door. Magnificent views of the Harbour. Excellent choice of various architectural designs...
OCEAN VILLAGE
642-5254
For a viewing appointment

NEAR THE SEA
$47,900
Only a short block to the ocean front. A spacious self-owned apartment with a large living room, dining room, a sparkling modern kitchen, appliances included. Two bedrooms with the master ensuite. Sundeck off the master and the living room. Southern exposure with some sea view.
385-3435 JOHN EVANS 477-4452
P. R. BROWN & SONS

FINANCIAL DISTRESS SALE
Spotless Strata Duplex in Langford Colwood area — 3 bedrooms, 2 bathrooms, fenced back yard, nice cul-de-sac, close to good schools — immediate possession — five appliances stay. This is not an AHOP—Qualified purchaser can assume mortgage. Ideal for serviceman with children. Don't delay —act today.
CONNIE REYNOLDS — 477-8914 or HAZEL CAMPBELL Royal Trust 384-8001.

Fairfield-Steps To Beach
Check these features: fireplace, 2 bedrooms, 1 extra large, 2 complete bathrooms, ensuite laundry, 2 balconies, seaviews, corner windows, 6 appliances, early possessions, $57,900. MLS. Viewing in 20 minutes by calling:
Susan or Jack Betts
477-4042 385-2481
Swinerton Stewart Clark Ltd.
REALTY WORLD

PARK PLACE
2605 WINDSOR RD.—OAK BAY
Corner Penthouse suite, $149,900. Overlooking park with sea views. 2 bed. with den, thru fireplace, 2 patios, indoor pool, sauna, steam rooms. Roof real garden. Controlled entrance. View by appointment only. Phone 598-2411 or 385-0991 ans. ser.
GREENBANK DESIGNS LTD.

PARK PLACE
2605 WINDSOR OAK BAY
Unique up down suite, top floor. 2 bed. and den, wet bar, all facilities. Indoor pool, swirl, sauna, steam, showers, roof real garden. Underground parking. View by apt. only. Phone 598-2411 or 385-0991 (ans. ser.)
GREENBANK DESIGNS LTD.

PARK PLACE
2605 WINDSOR ROAD
Available Sept. 1st. Corner 3 bed. suite with sea view, 2 patios, decorates to suit. All facilities included, indoor pool, saunas, etc. etc. view by appointment only. $125,000. Phone 598-2411 or ans. ser. 385-0991.
GREENBANK DESIGNS LTD.

2 BEDROOMS
$27,900
Vacant and ready to move in. Try your offer. Must be sold. 385-7721 CLIFF SALMOND 477-3626
GARDNER EALTY LTD.

258 CONDOMINIUMS

THE NEWPORT BEACH

Only a few yards to Oak Bay's most exclusive waterfront on Beach Drive overlooking the Oak Bay Marina. Spacious luxury, two bedrooms, two full bathroom apartment homes built with all the extra design features and meticulous craftsmanship that typify all of Park Pacific's many fine projects. Half of these exceptional luxury apartment homes have sold in the past few weeks, somewhat of a record considering the price range and current market conditions. There will probably never be another building of this quality, in a similar location, ever to be created again in Victoria. Don't miss this fabulous opportunity to purchase happiness and peace of mind for the rest of your life knowing you will have an investment similar to a valuable original painting or a one of a kind art piece.
Priced from $110,000.00
Look for the classic blue canopy at 1375 Newport Avenue. Call now for appointment to view — 598-4224 (between 12:00 and 8:00 p.m.) or 383-4124 twenty-four hours. Another quality development from Park Pacific Apartments Ltd.

Before You Buy Any CONDOMINIUM LOOK AT
CHATEAU JUBILEE
1610 JUBILEE
(OFF OAK BAY AVE.)
1, 2, AND 3 BEDROOM UNITS
Deluxe Features such as:
—Up to 1322 sq. ft.
—Firepplaces in some units
—Fully secured underground parking
—Appliances
—OAK BAY AREA
QUALIFIES for 10% C.C.A.
7½%
FINANCING AVAILABLE OR $2000 OFF SELLING PRICE
Open Daily
10 a.m. - 8 p.m.
SALES OFFICE
595-4011

1. JAMES BAY
A luxury suite on the 9th floor of the Clarence House — spectacular views — two bedrooms — large L.R. and D.R. — swimming pool, etc. Asking $79,900 MLS 34531.
2. OAK BAY
ONLY $40,000. LOCATED AT 2530 Windsor Road near the Marina. Freshly decorated, wall to wall over oak floors, two bedrooms, total monthly assessment including taxes and heat is $68.00. A pleasant suite with windows on three sides. MLS 34530.
Ian Boorman 595-1535 or Res.
Boorman Investment Co. Ltd.
2045 Cadboro Bay Rd.

SPENCER CASTLE
$65,500
2 bedrooms, 2 bathroom unit, 3rd floor, phase 1. Includes washer, dryer, range, fridge, dishwasher, garburator, sundrapes, w.w. carpeting and a most unique amenity package. Call owner to view, 388-7035.

BY OWNER. OVER 1000 SQ. FT. with unobstructed 180-degree view of outer harbor, strait and mountains, from a secluded sundeck and two bedrooms. 1½ baths, large kitchen, dishwasher, $47,500. View by appointment only. 385-7354 after 5:30.

FOR ONLY $21,900
—Lovely 1 bedroom condominium
—3rd floor — sunny south side
—Low maintenance includes heat
—Some furniture for sale also
—Suit single retired or worker
—Handy to shopping, bus, theatre
—Vendor will consider some terms.
BOWDEN REALTY 383-5524

3 BDRM — FAMILY
—Ideal for the single parent
—Near Esquimalt shopping Plaza
—Top floors with view, near schools, arena, playground
—Low, low, low, low, low price
—Vendor will consider all terms
—Ask about the $2,500 new grant
BOWDEN REALTY 383-5524

LAUREL POINT!
2 bedroom suites of varying floors for the discerning buyer. Visit 225 Belleville Street between 11 a.m. and 7 p.m. Trades will be considered.
CEDRIC STEEL REALTY LTD
388-6258

OWNER FORCED TO SELL THIS 1 bedroom condominium on the 16th floor of Orchard House. Overlooks Straits of Juan de Fuca. Call 388-5743 after 5 p.m.

"OAKDALE ESTATE"
ONLY 4 left, Hurry!
CALL 477-1449 or 477-9313

259 TOWNHOUSES

COMPARE THE LUXURY TOWNHOUSES Then Come To
Country Side
7925 Simpson Road
(OFF MT. NEWTON X RD.)
Energy-saving insulation. Thermoglass windows, attached carports, extra large kitchens, spacious professionally designed interiors, top line wood cabinets, beautiful thick carpets, heatilator fireplaces in two-bedroom homes, bay windows, private back yards, fully landscaped and much more.
PRICED BELOW REPLACEMENT
$43,500 and $45,000
As low as $1175 down, monthly payments can be lower than rent.
OPEN TO VIEW DAILY
Weekdays 2-8 Sat., Sun. 1-5
652-4461 or 386-0897
E.Y. CONSTRUCTION

No Fuss - No Muss
It has everything, it's immaculate, 3 bedrooms, basement, tastefully decorated, only 4 years old. Pretty flower garden and private patio. Lawned grounds, heated swimming pool. One of the nicest townhouses in one of the nicest townhouse locations. MLS. Call Tom Evans, 652-2620, 386-7545. Island Homes Ltd.

BY OWNER
Must sell beautiful 3 bedroom townhouse and fixtures. Pretty flowered garden and private patio. Heated pool. Close to schools and bus. Low down payments. Can assume mortgage. Early possession. No triflers. 386-1529.

FOR ONLY $44,950
— Deluxe 3 bedroom townhouse
— Quiet end unit with fireplace
— 1½ bathrooms, private patio
— Near Lakehill-Reynolds schools
— Vendor will carry financing
BOWDEN REALTY 383-5524

VILLAGE GROVE
Super value! Split level townhouse in adult oriented, beautifully maintained, parklike setting. Newly decorated, choice location, $53,900. To view call 479-9778.

TRY $1000 DOWN. LARGE 3-BEDroom townhouse, over 2,000 square feet, carpeted throughout, garborator, close to UVic and schools. 477-3103.

GLANFORD-CAREY
Unique Home, delightful grounds, reasonable price. Phone owner, 474-1645.

259 TOWNHOUSES

WESTMONT REALTY (1977) LTD. 388-4434

THE SEAHAVEN
897 ADMIRALS RD.
LUXURY HOMES
Townhouse Concept
$51,900 - $65,000

Our homes are individually designed residences not condominium apartment units. Each provides immediate access to natural and landscaped common areas.

— A park-like setting of over four acres; many homes with harbour views.

— Professional interior design, quality craftsmanship throughout.

—Large living rooms with fireplaces.

— Functional kitchens smartly designed with stove, fridge, dishwasher.

— Top quality wall-to-wall carpeting.

— Large color co-ordinated bathrooms.

— Heavy soundproofing and insulation throughout; thermo windows.

— Economical electric heating; Heatilator fireplaces; cablevision.

— Covered double parking for most residents.

— Close to shopping, buses, golf courses, marinas, schools, major recreation facilities.

Open to View
Weekdays: 12:30-5:00
Sat. and Sun. 12:00-6:00

WHY RENT?
NEW THREE-BED. TOWNHOUSE. Last one, small complex, quality constructed, Hudac warranty, Thermopane windows. Call me to discuss our low, low down payment plan.
Jack Lidstone 477-9262
Victoria Realty Ltd., 386-3585

FOR SALE BY OWNER, 2-BEDroom split level. Fireplace, appliances, covered parking. Near town. $47,500. 383-8389, 386-8435.

BY OWNER, 3-BEDROOM TOWNhouse, four appliances, close to Sears, $49,900, large assumable mortgage. 595-6130 after 4 p.m.

3 bedroom townhouse, 1½ baths, fireplace. Near all schools. $44,900. URGENT SALE, VACANT 477-7750.

263 GARAGES FOR SALE, RENT OR WANTED

AVAILABLE IN OCTOBER, 1978, excellent carpentry or handy man workshop or storage warehouse. New wiring, insulation and drywall. Loft for office or storage. New solid floor. Bright and clean and central to town. Rent of $150 per month includes use of new table saw and new radial arm saw. Rent of $125 per month without saws. Call 382-9255 (24 hours)

265 HOUSES WANTED TO BUY

Waterfront Wanted
I have a prospective purchaser wanting a very nice home in the areas of Ten Mile Point, Cadboro Bay or Oak Bay, with swimming pool and tennis court or room to have them put in. If you have such a home and are thinking of selling Please Call SHANE BEFURT 386-6164 or 479-0010.

WANTED RANCH STYLE
Prospective purchaser is wanting to purchase a 2 bedrm. or 2 bedrm. and den no-step home with a view of the ocean and an easy care lot up to $170,000. If you have such a home and are thinking of selling Please Call SHANE BEFURT 386-6164 or 479-0010 CASTLE PROPERTIES.

LOOK
I have serious buyers for:
1 FAIRFIELD character home on quiet street, mid to high 60s.
2 FAIRFIELD up and down character duplex.
3 ANY NICE AREA close to town, a 2-bedroom house in prime location with full basement and nice yard. Approx. 1050 sq. ft.
BARRY BOWES
388-6258 595-5303
CEDRIC STEELE RLTY LTD.

JAMES BAY
I have an energetic doctor looking for an older home in James Bay that needs a bit of work. If you have such a beast please call me. THANKS. PETER VINCENT 383-5578. CASTLE PROPERTIES 386-6164.

RETIRED PRAIRIE COUPLES
Require two or three bedroom home near bus line and shopping. Up to $69,900. URGENT. CHRIS GREIG 386-6164 or 478-5953. CASTLE PROPERTIES.

CASH FOR YOUR HOME
Investors will pay cash now for suitable homes up to $60,000.
GLENN NICHOLLS
598-5144 598-7489
T. L. Mann & Associates Ltd.

CASH PAID
If your house is suitable for rental purposes call my Agents, Lee Wrobel, Randy Small—385-1431
British American Realty Ltd.

PURCHASER, LOOKING FOR older character home in Tattersal area or Cadboro Bay. $55,000, condition not important. 477-0191 JIM DONNELLY 477-8855 Royal Trust

HAVE PURCHASERS LOOKING for revenue property in the Fairfield area. $65,000 and up. Phone: 477-0191 JIM DONNELLY 477-8855 Royal Trust

YOUNG FAMILY REQUIRE older character home in rural environment (commuting distance Victoria) with acreage or large lot. 598-7450.

URGENT
In need of old home, will buy for cash 652-1562.

PRIVATE BUYER — OLDER home, will purchase for cash. 479-2209.

268 LISTINGS WANTED

THE PROFESSIONALS WITH the guaranteed sales plan.
Izik Homes Realty
383-8522 (24 hrs.)

270 EXCHANGE REAL ESTATE

$45,000 EQUITY IN EXECUTIVE strata-duplex in Duncan on one acre. Each side has two suites, full price $155,000. 652-4286.

271 LOTS FOR SALE

MILL BAY — UNOBSTRUCTED view of Brentwood Bay Inlet. Water and Hydro, $18,000. 658-5356.

BEAUTIFUL ROCKLAND LOT $49,500 Byron Price and Associates, 385-2458.

PRIME R-2 TREED LOT, 100'x100', attractive area. 902 Admirals Rd. $29,900. 598-7481.

BRENTWOOD
Building lot, 12,000 sq. ft., sewered, city water, $27,900. 385-6837.

LAMPSON DUPLEX LOT, FULLY serviced, for sale. Or have built to suit your needs. 384-9793, 384-8391.

SOOKE. 4 ATTRACTIVE WOODed properties, 2 to 3 acres, from $22,000. 642-5508.

TWO TREED ACRES WITH drilled well and driveway. 20 minutes from town. $29,500. 478-7383.

APPROXIMATELY 1 ACRE AND more. Building site cleared. 652-1888.

Printed Pattern
4737 SIZES 2-8

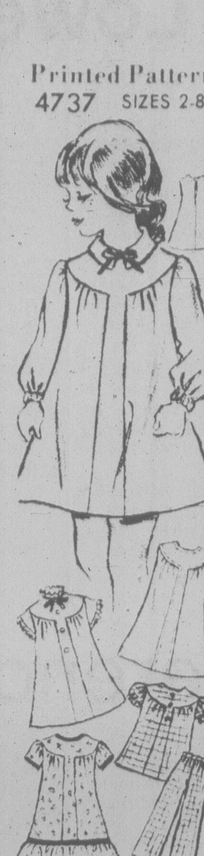

FOUR pretty dresses plus smock top and pants—her new fall wardrobe is all in one pattern. Choose nifty thrifty cotton blends in checks, plaids, solids and save lots of $$$!

Printed Pattern 4737: Child's Sizes 2, 4, 6, 8. Size 6 takes 2 yards 45-inch fabric.

Send $1.50 for each pattern — cash, cheque or money order. Add 25 cents for each pattern for first-class mail and handling. Send to: **Anne Adams, Pattern Dept., 109 Crockford Blvd., Scarborough, Ont., M1R 5B4.** Print plainly size, style number, your name, address.

Work, weekends, school—our new FALL-WINTER FASHION CATALOG has all the dresses, tops, skirts, vests, pants you want! Plus $1.50 free pattern coupon. Send 75¢

107-Instant Sewing Book $1.00
106-Instant Fashion Book $1.00
125-Petal Quilts $1.50
124-Gifts 'n' Ornaments $1.50

Hot-Plate Hits
7247

Add a colorful touch to your table with butterfly mats.

Protect your tables prettily—crochet hot-plate mats of 2 strands bedspread cotton in a vivid 3-color combination. Easy ripple stitch. Pattern 7247: large about 10x10"; small 7x7".

Send $1.50 for each pattern — cash, cheque or money order. Add 25 cents for each pattern for first-class mailing and handling. Send to: **Alice Brooks, Needlecraft Dept., 109 Crockford Blvd., Scarborough, Ont., M1R 5B4.** Print plainly pattern number, your name, address.

NEW/NOW! Our 1979 NEEDLECRAFT CATALOG—over 200 popular designs, 3 free patterns printed inside. Send 75¢

129-Quick/Easy Transfers $1.50
128-Patchwork Quilts $1.50
127-Afghans 'n' Doilies $1.50
126-Crafty Flowers $1.50
125-Petals Quilts $1.50
124-Gifts 'n' Ornaments $1.50
123-Stitch 'n' Patch Quilts $1.25
122-Stuff 'n' Puff Quilts $1.25
121-Pillow Show-Offs $1.50
117-Easy Needlepoint $1.00
116-Nifty Fifty Quilts $1.00
115-Ripple Crochet $1.00
113-Instant Gifts $1.00
110-16 Jiffy Rugs 75¢
109-Sew & Knit $1.25
108-Instant Macrame $1.00
106-Instant Fashion $1.00
105-Instant Crochet $1.00
104-Instant Money $1.00
103-15 Quilts for Today 75¢
102-Museum Quilts 75¢
101-Quilt Collection 75¢

271 LOTS FOR SALE

Park Pacific
Proudly Presents
DEAN PARK ESTATES

In a class by itself, this fabulous development consists of fully serviced lots with a minimum area of 15,000 sq. ft. ranging in price from $32,000 to $44,000. In a beautiful natural setting — some with panoramic views of the Gulf Islands, Mount Baker and a parade of sailboats and ships.
Located in North Saanich, on the side of the mountain adjoining John Dean Provincial Park.
Underground hydro and telephone services; complete underground sanitary sewage system and treatment plant, underground domestic water system with 200,000 gallon reservoir for year-round water supply. Fully paved and curbed streets; fire hydrants and attractive street lighting.
Now is the time to choose your personal home site in this exclusive residential community that will carefully grow here. There may never again be a development like this on the Saanich Peninsula.
Entrance close to Panoramic Recreation Centre on East Saanich Road. From Pat Bay Highway turn off at McTavish.
SALES OFFICE
656-7041
10:30 - 4:30
OR
BOB YOUNG
383-9898
388-6275
PAGER 821
383-4124 anytime
Park Pacific Investment Ltd.

At BROADMEAD
WE HAVE IT ALL

Sunny seaviews, meadows, private lanes, rocky outcrops, treed seclusion, quail, pheasant and more. If you've been looking for that special spot for your new custom residence, visit us at Broadmead, a community of quality homes, created with care to preserve and compliment its unique natural beauty.
... 100-foot wide lots are not the exception in Broadmead ... that's our average lot size ...
... space to live, to grow, to enjoy casual country living ... yet just 10 minutes from city centre.
... We have an excellent selection of 1-3 to ½-acre home sites available for viewing, priced from $31,500 to $44,500.

TAKE THE FIRST STEP TO BETTER LIVING!

Visit us at our office-display home, 950 Royal Oak Drive, or call 658-5291, 8:30 A.M.-5:00 P.M. After hours or weekends — 598-3640.

ACREAGE $39,900
5.5 acres, Durrance Lake area, nice valley and mountain views. Seclusion yet close enough to work in Victoria. Try your offer. Call me anytime.
JACK BILL HOWES
477-0141 658-5100

HALF-ACRE COBBLE HILL
Good flat building lot, area of nice homes Won't last long at $16,000. Call me anytime.
JACK BILL HOWES
477-0141 658-5100

THE PERMANENT
PROSPECT LAKE
$71,500
Waterfront property with 70 ft. frontage, tastefully landscaped, concrete wall at water edge, small dock, plus neat stucco house with one BR and bathroom on main and second BR 2-pce. bathroom down. This is an all year home with auto oil heating, fireplace, new hot water tank, two water systems. Exclusive. Wilfred Davis, 479-1667 or 658-8884.

J. H. Whittome + Co. Ltd.

1 ACRE LOTS
Small, 6-lot subdivision in Shawnigan, Mill Bay area nearly complete. Purchase the package and make the profit. Total price $89,000. Trades considered.
John E. Thomson
479-1687
Northern Pacific Realty Ltd.

LOTS FOR SALE
Res. area of Lantzville. Mrus Drive — Vendor must sell — Asking $17,000. Any offers?
Building lot in Shawnigan Beach Estate — $13,900. Call:
MARY ANN WALDMANN
386-3231 477-5759
EDNA SARGENT
386-3231 363-2202
BLOCK BROS. REALTY LTD.

CADBORO BAY CUL-DE-SAC
Off an avenue close to Queenswood. Particulars:
Residence Office
598-1420 Ted Walford 477-1841
Block Bros. Realty Ltd.

70' WATERFRONT CORDOVA BAY
Two 200x70 waterfront lots, $49,000 and $39,000.
Residence Office
598-1420 Ted Walford 477-1841
Block Bros. Realty Ltd.

AVAILABLE ONLY TO SEPT. 15th at the low firm price of $21,000. This large lot located in Selwyn Estates backs on park and is on a cul-de-sac. Close to schools and shopping. 478-0543 after 4 weekdays.

Unique Waterview
Only one in new Gorge subdivision. Discerning, imaginative buyers welcome. Not your average lot. Paconia Investments Ltd., phone anytime, 388-9644.

GORDON HEAD LOTS
1. Single-family residential.
2. Strata-title duplex.
Close to University and Racquet Club. Phone Jim Webber, 382-7276 or 658-5997 (res.)
Town & Country Realty

ESQUIMALT DUPLEX LOT. Fully serviced, 60x120. Asking $28,000. Call JERRY MIREAU.
477-7291 (Bus.) 477-4070 (Res.)
D.F.H. REAL ESTATE LTD.

WATERVIEW PROPERTY
10.8 acre parcels, on south side of Mt. Newton on Rae Leigh Pl. Offers to $64,900. For appointment to view, 652-1040.

SIX SUBDIVIDED LOTS FOR zero lot line houses. Fully serviced including sewer, u.g. hydro, etc. $18,900.00. Builder's terms. 656-1455.

HIGH TATTERSALL, 3 PRIME lots, fully serviced, for sale, or have built to suit your needs. 384-9793, 384-8391.

SEAVIEW LOT OVERLOOKING Esquimalt Lagoon and Victoria. $33,000. 478-1578.

ONE ACRE CORNER LOT, MILL Bay area, $15,900. 595-4881.

10 ACRES, DUNCAN AREA Good soil, trees, $42,900. 388-6876.

13,500 square feet, sewered building lot in Brentwood. 479-5079.

LARGE TREED LOT FOR SALE. 4525 Seawood Terr. 477-2075.

271 LOTS FOR SALE

DISTRESS
MUST SELL
Attractive Highland views are yours from this 2.66 acre property off Munns Rd. Roughed-in driveway leads to secluded building sites. This is one of the few moderate-size properties available in the area. Asking $28,000. Present all offers. Call:
WAYNE WIWCHARUCK 652-3642
CANADA TRUST 595-5131
ANYTIME

1 ACRE LOTS
$21,000
New subdivision, paved road, services to the lot, ready to build! Will suit Mobile Homes. Easy terms.
WAYNE BUTTERFIELD 383-0408 or 388-4434
WESTMONT REALTY (1977) LTD.

FABULOUS SEAVIEWS
Executive ½-acre lots, overlooking Sidney waters, fully serviced, perc tested, sidewalks, situated on East Saanich and Lowe Roads, south of Experimental Farm. By owner, 656-2405 or 656-1897.

273 PROPERTY FOR SALE

GOOD DOWNTOWN PROPERTY, gross revenue $1200 per month. A total of 8 units. Three rooming, two 2 bedroom, three 1 bedroom. Ideal for good development, commercially zoned. Will trade for boat or car, etc., or equal value. Equity $18,500. 384-6915 days, 595-5906 evenings.

ZONED RESIDENTIAL 17.5 acres Chemainus, $135,000. Owner will finance on low down payment or will consider trade. 748-3240 or Box 728, Duncan.

5.1 ACRES, NORTH SAANICH, level, some pasture and trees, hydro, well and driveway. $79,500. 658-5889.

6 ACRE LOT WITH VIEW BUILDing site off Interurban. Half farmable: fruit trees. $72,500. 477-1219.

274 PROPERTY WANTED

URGENTLY REQUIRED
Two to 10 acres within 10 miles of Victoria. Price negotiable if property suitable. Call me quickly with or without house. BEN GREIG 386-6164 or 598-3105, CASTLE PROPERTIES.

HAVE LAND OR PROJECT?
We are interested in buying land for subdivisions, site for high, medium or low density, or revenue projects in progress. Phone Kasapi Construction, 386-6191.

DEVELOPER REQUIRES RAW land in any area, suitable for subdivision. Contact Paconia Investments Ltd., anytime, 388-9644.

280 ACREAGE FOR SALE AND WANTED

FARMER WANTED
FOR 20 ACRES on the Saanich Peninsula. Excellent land, great irrigation, lots of water and well priced at $146,000. Included in the price is an older 4 Bdrm. farm home, 30x60 barn, and other outbuildings. MLS 34893. Call now to view. NEIL R. MacDONALD 386-3494 (24 Hrs).

CENTURY 21 Western Homes
1037 Cloverdale Ave.
386-3494 (24 Hrs.)

80 ACRES AT $1,200 PER ACRE
A choice property close to Mill Bay and Shawnigan Lake. New access road. Asking $96,000.
FERN COLOMBIN
477-0141 pger 714 479-0229
DOLORES MILES
477-0141 pger 706 652-2735

THE PERMANENT
3 ACRES METCHOSIN
Build or hold. Easy financing on this treed acreage. Priced to sell at $21,000. MLS.
478-5561 BOB PAUL 478-2477
BLOCK BROS. REALTY LTD.

BY OWNER ATTRACTIVE 2 bedroom home on 2½ acres of flat useable land with garage and large unfinished workshop and rec room, located in Burnside area, close to new Hospital site. $85,000. Owner will carry large second mortgage at good rate, mortgaging no problem. 479-9480.

6 ACRES
Hector Rd. off Interurban. Heavily treed, views. Good natural building sites. Hydro on road. $85,000. MLS.
598-5144 KEN MANN 477-6773
T. L. Mann & Associates Ltd.

WANTED TO BUY, 2-5 ACRES, reasonably level useable land. Within commuting distance to Victoria and realistically priced, 385-4251 after 5 p.m.

TERRIFIC BUY
4.5 acres, building site, Mill Bay. Reduced from $39,900 to $35,900 or offer. 479-2765.

10 ACRES, DUNCAN AREA. Good soil, trees, $42,900. Phone 388-6876.

285 UP-ISLAND PROPERTIES

MUST SELL 3½ ACRES RIVERfront property. Hydro, phone, well; $29,000. G. Hein, 597 Highland Rd., Comox.

BEAUTIFUL 1 ACRE TREED building lot, in Comox area. Excellent surroundings, $15,000. 595-8621.

WANTED
Lot in Deep Bay - Bowser area for cabin. Up to $10,000 cash. After 5:30, 658-8130.

ONE ACRE CORNER LOT, MILL Bay area, $15,900. 595-4881.

290 FARMS FOR SALE AND WANTED

7.25-ACRE FARM METCHOSIN
Excellent 4 BR, full bsmt. home overlooking lush pasture land which recently produced 4 tons of hay. A 6-stall barn with hay loft, currently used for hog breeding, is adaptable for other animals. Home features dark oak floors, 2 FPs, family room and 2 bathrooms. Well produces 22 gals. of water per minute and there is a productive garden, nine fruit trees and plenty of extra parking for trucks and machinery. Offered at $120,000.
478-5561 MIKE RYLAND 478-4761
BLOCK BROS. REALTY LTD.

61 ACRES, NEAR DUNCAN. Good flat land. $98,000. PH. 388-6876.

293 GULF ISLAND PROPERTIES

SATURNA ISLAND
WATERFRONT
$75,000
2 separate lots giving a total of approximately 218 ft. waterfront on Tumbo Channel. Includes, a quality built cottage, workshop, Boat Ramp. Has power-water-septic. Clear title. Make a reasonable offer & this desireable property may be yours. Call now:
385-3435 Dennis Wagner-Exclusive
P.R. Brown & Sons Ltd.

TRADE
THROUGH
CLASSIFIED
DIAL 386-2121

305 DEATHS and FUNERALS

BELL — On September 12, 1978, Edwin Wallace, beloved husband of Mabel May Bell of 2535 Cadboro Bay Road, aged 70 years. Survived also by one son, Edwin Wallace Harrison Bell, Campbell River; one daughter, Winona May Stromgren, Prince George, and one step-son, John Ronald Cook, Red Deer, Alta.; 10 grandchildren, four great-grandchildren; three sisters, Mrs. Jessie Haynes, Cloverdale, Miss Florence Bell, Vancouver, and Mrs. Alberta Bishop, Vancouver.
Memorial service Thursday, September 14 at 1 p.m. in the chapel of First Memorial Services, 4725 Falaise Drive, Rev. P. D. Ross officiating. Cremation. Flowers gratefully declined. Arrangements through the Memorial Society of B.C. and First Memorial Services Ltd.

BENSON—In Victoria, B.C., at the Royal Jubilee Hospital on September 10, 1978, Robert Ross Benson, he is survived by his daughter, Mrs. G. R. (Edith) Phare, Beaconsfield, Que.; three sons, Robert H. Benson and David Benson of Chagrin Falls, Ohio, and Walter Benson of London, England; one sister, Mrs. Dixie Walkinson, Palm Springs, California; seven grandchildren. He served with the R.C.N. in World War II, he was a member of the Royal Canadian Legion.
Funeral service will be held on Thursday, September 14, at 1:00 p.m. in the MAIN CHAPEL of McCall Bros. with the Rev. Percy Wills and Mr. M. MacKay officiating, followed by interment at Royal Oak Burial Park.

BROWNE — In Victoria at Victoria General Hospital on September 11, 1978, Mr. Archibald MacDonald (Archie) Browne, late of 1126 Rockland Ave. Mr. Browne was born in Manitoba and had been a resident of Victoria since 1936. He served in the Canadian Army in both World Wars, receiving his commission as a lieutenant at Vimy Ridge and later became captain. A member of the Royal Canadian Legion, Britannia Branch and a long-time member of the Social Credit Party, serving in many capacities. He is survived by his loving wife, Helen, at home; a daughter and son-in-law, Helen and Edgar Marshall, Victoria; two grandchildren and two great-grandchildren; a sister, Dora Robinson, Winnipeg, Man.; many nieces and nephews, Ken and Bela, May MacKenzie, Vancouver, and Mr. Earl Browne, U.S.A.
Funeral service will be held Friday, September 15 at 1 p.m. in Cunningham Funeral Chapel, with Padre D. Kendall officiating, followed by interment in Veterans' Cemetery.

DEMPSTER — On September 11, 1978, in Victoria, B.C., Mr. John Dempster, aged 78 years, born in Langbank, Scotland, and a long-time resident of Victoria. Predeceased by his wife, Margaret Anne in 1974, and grandson, John Wayne, in 1975, he leaves his daughter, Mrs. H. H. (Margery) Sampson of Victoria; his son, John, of 6960 Wallace Drive, Brentwood Bay; two sisters, Mrs. Marion Barrieau and Mrs. Jean Brown of Victoria; two brothers, James and William of Victoria; four grandchildren and six great-grandchildren. He was a veteran of the First World War, serving with the 88th Battalion overseas, and was employed by B.C. Forest Products for 43 years.
Funeral service in McCall Bros. Floral Chapel, Johnson and Vancouver Sts., on Thursday, September 14 at 3 p.m., with the Rev. R. Moulden officiating. Interment at Colwood Burial Park.

JOHNSON—At the Richmond General Hospital, Richmond, B.C., Mr. Raymond Johnson, aged 59 years, late residence, 112—810 Fifth Ave., New Westminster, B.C. He leaves two sons; seven daughters; grandchildren; great-grandchildren, and two brothers. Predeceased by his wife, Mrs. Jane Elizabeth Johnson (nee Nicholet), on May 12th, 1977, and two brothers in 1977.
Service in the Sands Mortuary Limited, "Memorial Chapel of Chimes," on Friday, September 15th, 1978, at 3:00 p.m. Interment at the Hatley Memorial Gardens.
SANDS — VICTORIA

LANG—In Victoria, B.C., on September 8th, 1978, Mr. Hong Mow Lang, aged 81 years, born in Canton, China, and a resident of Victoria for the past 64 years, late residence, 4663 Lockkwood Crescent. He leaves his wife, Chew Hoo Lang; son and daughter-in-law, Barry and Yvonne Lang, 4663 Lochwood Crescent; daughter, Mrs. Kawi Leung, 1120 Pembroke St.; eight grandchildren; one great-grandchild, and one brother. Predeceased by his daughter, Kwai Shou.
Service in the Sands Mortuary Limited, "Memorial Chapel of Chimes," on Friday, September 15th, 1978, at 1:00 p.m. Rev. C. Y. Chow officiating. Interment at the Royal Oak Burial Park.
SANDS — VICTORIA

LUTZ — Richard Vincent Lutz, 25 years, of 526 Cambridge Ave., Kelowna, B.C., on August 23, 1978, at Kelowna General Hospital. Survived by his parents, Mr. and Mrs. Vincent Lutz; four brothers and two sisters.

McLENNAN — On September 11, 1978, in Victoria, B.C., John Robert McLennan, in his 89th year, formerly of Trail and Nelson, B.C. Predeceased by his wife, Helen, he is survived by two daughters, Barbara, at home, 2264 Neil St., Victoria, and Mrs. Margaret Strovan of Nanaimo, B.C.; son, John Martin of Burlington, Ont.; three grandchildren and two great-grandchildren.
Funeral service in the Family Chapel of McCall Bros., Victoria, on Friday, September 15 at 11:30 a.m., with the Rev. W. VanDruton officiating. Interment at Royal Oak Burial Park. Flowers gratefully declined.

McMASTER—In hospital on September 12th, 1978, John Alexander (Jack) McMaster, aged 78 years of 2999 Eastdowne Road. He is survived by his loving wife, Linda; three sisters, Eva and Jean of Winnipeg, Manitoba, and Mrs. Oliver Hagen, Lethbridge, Alberta. Mr. McMaster was a member of Victoria (Gizeh Temple) Shrine Club; Saskatchewan Lodge No. 16, AF & AM; Saskatoon Chapter No. 4, Royal Arch Masons; Saskatoon Preceptory & Priory No. 55; Wa Wa Shrine Temple, Regina, Saskatchewan; Cosmopolitan International Service Club; C.N.R. Retired Railway Employees Assoc.; Orange Benevolent Society of Saskatchewan, and the Black Knights of Ireland.
Funeral service will be held in Hayward's Thomson and Irving Chapel, 1625 Quadra at Balmoral, on Friday, September 15, 1978, at 1:30 p.m. Rev. Norman Archer officiating followed by interment in Royal Oak Burial Park. In lieu of flowers, donations, if desired, may be made to the Shriners Hospital, c/o 541 Laren Road, Colwood.

SATURLEY — On September 12, 1978, Margaret Mary Saturley of Victoria, aged 79 years. Survived by three sons, Robert William, Halifax, Michael John, Ottawa, and David Patrick, Victoria; one daughter, Mrs. W. (Beryl) McKenzie, Victoria; eight grandchildren; one brother, Bryan Dale, Albany, Australia; and one sister, Mrs. N. (Betty) Westwood, Eastbourne, England. Mrs. Saturley was a member of the British Israel Society.
Funeral service Friday, September 15, at 11 a.m. in St. John's Anglican Church, Quadra Street, Rev. C. W. Lonsdale officiating. Interment Royal Oak Burial Park. Arrangements through the Memorial Society of B.C. and First Memorial Services Ltd.

TODD—In Victoria on September 10, 1978, Ernest Dain Todd, aged 91 years, a native son of Victoria. Predeceased by his wife Ethel Miller Todd in May, 1958. He leaves his daughter, Marjorie Louise Todd, and his son, John Hebden Todd; three grandchildren, John, Rick and David, also four great-grandchildren.
A private funeral service was held at McCall Bros. FAMILY CHAPEL.

305 DEATHS and FUNERALS

WEBB — Joseph Forrest; on September 12, 1978, at the Royal Jubilee Hospital. Born in Cheshire, England, and a long-time resident of Long Beach, V.I., where he owned and operated the original Wickaninnish Lodge. He was also a magistrate and judge of the Juvenile Court for the communities of Tofino and Ucluelet. He leaves his loving wife, Helen, at the residence, 2424 Sinclair Rd., Victoria; nieces and nephews in England.
Funeral service in the Family Chapel of McCall Bros. on Thursday, September 14 at 11 a.m., with Tony Roberts officiating. Interment at Royal Oak Burial Park. Flowers gratefully declined. Friends, if desired, may donate to their favourite charity.

308 CARD OF THANKS

The family of the late Jim Clark wish to express our sincere thanks to our many friends, neighbours and relatives for the cards, kind thoughts and deeds shown to us in our recent loss of a beloved husband, father and grandfather. Your donations to the Cancer Society are gratefully appreciated. We will always remember your kindness to us. Edie, Ken, Paulette, Larry, Leoa, Fred and Jean.

We wish to extend our heartful thanks and appreciation to all our friends who shared in the loss of our wife and mother Mrs. Helen Amelia Thompson. Always remembered by husband Chuck, sons Holly and Bill Shallard and families of Prince George.

309 IN MEMORIAM

In loving memory of William Joseph Thomas who passed away Sept. 10, 1977.
The molten life that once had flowed.
Has ceased to do so now.
We want you back, but, you can't come.
For death does not allow.
While you were here we lived our lives.
From yesterday until tomorrow.
But, since you've gone.
That has disappeared.
There are no days, just sorrow.
Each day you were so full of joy.
You kept your pain inside.
One day the pain just burst right out
It hurt so much you died.
While you were here you gave so much,
and gave more everyday.
You hid your pain and
kept on giving until you passed away.
Not a soul on earth ever disliked you.
You were always loved by all.
Everybody that met you thought you were great.
No matter how big or how small.
To say goodbye now, would be giving into pain.
And that would be a surrender.
We wouldn't say goodbye, cause we still love.
So we'll tell you we'll still remember you, Bill.
—Vera Thomas and Family.

BEGLEY: In loving memory of my son Michael, who passed away two years ago today, Sept. 12th, 1976.
If I had one lifetime wish
One dream that would come true
I would pray to God with all my heart
For yesterday and you.
If teardrops could form a staircase
And memories pave a lane
I would walk all the way to Heaven
And bring you home with me again.
I thousand times I've needed you
A thousand times I've needed you
If all my love could have saved you
My son you would have never died.
—Fondly remembered by Dad, Catherine and Patricia.

EVELEIGH — In memory of a beloved father and grandfather Gerald Charles who passed away September 13th, 1972. And a beloved mother and grandmother who passed away September 21st., 1973.
We miss you Dad and Mom, more than words can say.
We still cannot remember two sadder days.
Our only wish is that you were here today.
To see your three little grandchildren.
We miss you more than ever.
—Bob, Diane, Heidi, Scott and Graeme.

In loving Memory of our son-in-law, John Edward Bastin, who passed away September, 12, 1977.
There is a link death cannot sever.
Ever remembered by his father-in-law and mother-in-law, John and Irma Stuart.

EVELEIGH—In memory of our dear friend, Gerry, died 13th September, 1972 and Frieda died 21st Sept. 1973.
—Always remembered by Babs and Marie.

THEY SHALL GROW NOT OLD AS WE WHO ARE LEFT GROW OLD. AGE SHALL NOT WEARY THEM, NOR THE YEARS CONDEMN. AT THE GOING DOWN OF THE SUN, AND IN THE MORNING, WE WILL REMEMBER THEM.
WITH GRATITUDE, SANDS

310 FUNERAL DIRECTORS

Sands
FAMILY OWNED and OPERATED
Since 1912
Victoria's 2 Dignified and Reverent Chapels
"Memorial Chapel of Chimes"
"Family Chapel of Memories"
1803 Quadra St.
Your Seven community chapels

VICTORIA	388-5155
SIDNEY	656-2932
COLWOOD	478-3821
DUNCAN	746-5212
LADYSMITH	245-2331
NANAIMO	753-2032

We Care About Vancouver Island Families

Sands
Hayward's (B.C. Funeral Co.)
Thomson & Irving
Funeral Chapels
1625 Quadra St.
386-3505

CUNNINGHAM FUNERAL CHAPEL
1155 FORT ST.
Phone 384-5512 or 384-8626
Offering dignified moderate service for all. Geo. S. Cunningham, owner, manager.

FIRST MEMORIAL SERVICES
Serving the Public and Exclusive Area. Undertakers for the Memorial Society of B.C. 658-5244.

310 FUNERAL DIRECTORS

McCall's
PRIVATE SERVICE (Tuesday)
TODD, Mr. Ernest Dain
WEDNESDAY
WALKER, Mrs. Rachael
Private Service
10:30 a.m. FAMILY CHAPEL
PARLEY, Mrs. J. Irene D.
1:00 p.m. FLORAL CHAPEL
FALCONER, Mr. Robert A. (Bucky)
3:30 p.m. FLORAL CHAPEL
THURSDAY
WEBB, Mr. Joseph Forrest
11:00 a.m. FAMILY CHAPEL
BENSON, Mr. Robert Ross
1:00 p.m. FLORAL CHAPEL
DEMPSTER, Mr. John
3:00 p.m. FLORAL CHAPEL
FRIDAY
McLENNAN, Mr. John Robert
11:30 a.m. FAMILY CHAPEL
McCALL BROS.
Floral Funeral Chapels
1400 VANCOUVER STREET AT JOHNSON
For Funeral Information, Phone 385-4465

311 MONUMENTALS

MORTIMER'S
Monumental Works
383-6421
709 KINGS RD. (at Douglas)
FOUNDED 1877

STEWART MONUMENTAL Works Ltd.
ESTABLISHED 1896
Marble fireplace and tabletops
1403 May St. 384-5452
Memorial of Distinction

HOW TO WRITE
A GOOD
CLASSIFIED ACTION AD

1—IT'S BEST to start your ad with the name of the article or service you have to offer. If you have an apartment, room, etc., for rent, or property for sale; start your ad with the location.

3—MAKE IT EASY for the reader—more quickly and favorably when given complete, definite information. Always include the price in your advertisement.

3—MAKE IT SASY for the reader-prospect to reach you. Always give your telephone number or your name and address. If you do not have regular hours, state a preferred time for the prospect to get in touch with you.

4—PLAY SAFE. You get the greatest reader attention by using consecutive insertions. A six-day order is best and costs less, and you can, of course, stop your ad as soon as you get the results you want. You pay only for the days your ad appeared. Lower yearly rates are available to those who wish to keep their services or products before the public.

5—PLACE YOURSELF in the reader's position and ask yourself what you want to know about your offer. The answer you give will make a good Want Ad.

6—GIVE YOUR PROSPECT every inducement you can with good copy. Classified action ad readers have the money and are already interested in buying the merchandise or service you have to offer; the details and information you give are the most important.

7—TO PLACE YOUR AD, call 386-2121, your direct line number to fast Want Ad action. A courteous, efficient advisor will be glad to help you word and place your order. And remember, Classified Action Ads afford you the most complete coverage. Telephones are open 8:00 a.m. to 6:00 p.m. for you daily, Monday 5:30 p.m. Saturday. Don't allow the reader to speculate.

Trustee 'No' To Saanich Bid for Lot

Greater Victoria school board decided Monday night to keep a vacant lot Saanich municipality wants to use as part of its proposed industrial park.

The land, at the intersection of Boleskine and Burns across from Tolmie school, is held in trust for education purposes.

The parcel was originally deeded to the Crown in 1908 by Dr. William Fraser Tolmie.

Dr. Tolmie, one of Victoria's founders, worked for the Hudson's Bay Fur Trading Company in the mid-1800s and at one point owned 1,100 acres near Mount Tolmie.

The land he deeded to the Crown reverts to Saanich when no longer needed by the school district.

The board isn't using the property. Tolmie school across the street was closed in June due to declining enrolment and is now leased to Camosun College.

Saanich maintains it has every right to the land and must have it now.

"The recent closure of Tolmie school by the school board indicates that there are no educational demands for the property on Burns," states a letter to the board from Saanich municipal administrator W.M. Tremayne.

Tremayne said the municipality wants trustees to release the land so it can start development of the industrial park south of Boleskine Road.

In a letter, Mayor Mel Couvelier said he had been instructed by council to convey the urgency of that request.

But trustees decided to keep the land until a district-wide decision is made on what property should be kept and what should be relinquished.

Chairman Susan Brice said although there is no immediate use for the land, the long-term needs of the district are another matter.

Trustee Mark Fisher suggested the board "wheel and deal" the property to strike the most lucrative bargain.

He was told the district doesn't own the land and isn't in a position to do that.

Gorge Trees Reprieved

Trees threatened with destruction by construction of a new sewer line along the Gorge waterway were given a reprieve by Saanich's public works committee on Tuesday.

Municipal engineer Cliff Warren presented 14 options on the project. These were narrowed to three.

They are a gravity system on the present alignment, a combined gravity syphon system behind a new seawall promenade or the construction of a second syphon across the waterway. Estimated costs range from $375,000 to $1.8 million.

The studies were called for because about 50 trees would have to be taken out if the first proposal is approved. It would also require expropriation from three properties on the city's side of the waterway.

Ald. Ian Cass said he favored the seawall option because it would heve no environmental impact on the area and would result in "sewer efficiency and resident satisfaction."

Mayor Mel Couvelier disagreed, saying some residents do not want a "formalized appearance" on the Gorge, preferring to retain the Gorge's natural beauty.

In other business, the committee decided a large Gary Oak on Quadra must be axed to allow for widening of the street between Union Road and McKenzie Avenue in spite of opposition from Ald. John Mika.

Parks administrator Frank Andrews also recommended the tree be maintained, describing it as "a magnificent tree in excellent condition." He was told two smaller oak trees will be planted near the site.

Second Lowest Bid Wins Out

Saanich's public works committee Tuesday recommended acceptance of the second lowest bid received for new street lighting but not before aldermen decided guidelines should be set down for accepting future public tenders.

Municipal engineer Cliff Warren recommended Nedco (Northern Electric) be given a contract for $48,527 even though Wesco (Canadian Westinghouse) had submitted a tender for $48,497.

He said Nedco's equipment was already in use in the municipality and the second lowest bid should be accepted in the interests of standardization and efficient servicing and stocking procedures.

Representatives of Wesco, however, said Warren's report was unfair to other bidders if Nedco was to be favored because its type of lamps is already in use.

"The municipal engineer's report seems to recommend perpetuating an injustice," T.A. Bradfield, fixture factory representative, said.

He pointed out that his company was actually offering Saanich a $500 saving, rather than $30, because it was prepared to supply photo cells but with Nedco these would be an extra charge.

Bradfield said many housing projects in the municipality are using his company's luminaires. He said they are also acceptable to the Capital Regional District and used on all government wharves in B.C.

Ald. David Paterson said there will always be suspicion when any bid but the lowest one is accepted. "Staff should be protected from that type of suspicion," he said.

"Saanich is going to save money in standardizing their equipment," Ald. Geoff Vantreight contended but Bradfield and Westinghouse's sales representative Don Halliday said adequate replacement stocks and servicing would be available if their company's bid was accepted.

"I'm unhappy about the lack of procedures," chairman Howard Sturrock told the committee. "There should be a policy about acceptance of low bids. I would like to see us draw up some guidelines."

Ald. John Mika voted against accepting Nedco's bid and agreed staff should recommend future guidelines to the finance committee.

"One of the reasons I voted against (Nedco's bid) was esthetics. It's street furniture we're putting up and we should get an opinion. I hope esthetics is one of the things we'll look at."

★

Road Referendum Delayed

A $5 million road referendum for 10 projects in Saanich will be delayed until 1979.

The public works committee decided Tuesday to delay the referendum proposed by municipal engineer Cliff Warren after receiving advice from comptroller-treasurer Roy Broughton.

Broughton said existing debt charges supported from the general mill rate will peak in 1979 at 5.38 mills with only a slight decrease in 1980.

"I would therefore suggest that it would be preferable to delay a road referendum until 1979. If this were successful, the first borrowing would take place in 1980 and the first annual repayment of principal and interest would not have any effect until 1981, the year in which existing debenture debt charges decrease by approximately $142,000," Broughton reported.

In other business the committee called for a revue of the municipality's 50-50 cost-sharing policy with developers on such costs as storm drainage.

The issue was raised when Warren recommended in a report that the owner of property on Shelbourne at Stockton who wants to subdivide to create three lots be given half of $20,000 to enclose 104 feet of Bowker Creek on the property in order to make the third lot viable.

Warren said the work would be done by the developer, not the municipality.

Ald. Geoff Vantreight said he was against spending $10,000 "to enable a free enterpriser to make money," adding that the developer had known there was a ditch on the property when he bought it.

Mayor Mel Couvelier said he was concerned about the roundness of the sum — $20,000.

Warren said it has been the policy to enter into a 50-50 cost-sharing agreement when pipes in excess of 15 inches, allowing sufficient capacity for runoff from other properties, were installed.

The committtee decided the developer should supply the engineering department with two quotes from independent firms for the work and a ceiling of $10,000 be set for the municipality's share of the costs.

Bilingual Park Plaque 'Tampers with History'

GODERICH, Ont. (CP) — A plan by Parks Canada to change the wording on a plaque commemorating area pioneers and make it bilingual is being met with local opposition.

The plaque was erected in 1929 by the federal government to honor pioneers who settled on about one million acres of land stretching from the northwest corner of Colborne Township to Guelph and southwest to Kettle Point, about 80 kilometres south of Goderich.

Councillors Elsa Haydon and Don Wheeler say a number of others agree with their opposition to the plan. Both say the proposal is fostering anti-French sentiment in the area.

Wheeler said Parks Canada has never justified the need for a bilingual sign in Goderich, a Lake Huron community about 65 kilometres northwest of London.

"How many tourists from Quebec do we get?" Wheeler asked.

"It's a waste of money. I'd say it causes prejudice . . . ."

He said most of the early settlers in the area were Scottish, "and to tamper with their history does nothing to further the cause of bilingualism."

Mrs. Haydon said she objected to changing the plaque's wording without consulting the local municipality. She said she intends to take her fight to the prime minister's office if necessary.

She said historical and not language rights are at issue.

"If the original settlers were Chinese and the sign was in Chinese, I'd feel the same way about it."

The existing plaque reads, in part: "Commemorating the life work of the men who opened the roads, felled the forests, built the farmsteads, tilled the fields, reaped the harvests . . . ."

The bilingual text will read: "Huron tract: Over one million acres in extent was opened to colonization by the Canada Company between 1926 and 1943 . . . ."

Barry Sawyer, executive assistant to the regional director of Parks Canada's office in Cornwall, Ont., said in a telephone interview Tuesday it is government policy to replace several hundred unilingual plaques with bilingual ones in the next few years.

Saving On Pickup

Oak Bay hopes to pare some savings in garbage collection costs this year because of an early fall.

Council this week authorized the administrator to arrange for resumption of garbage pickup every second week, replacing weekly collections during the warmer summer months.

The winter schedule, coming about a month earlier than last year, takes effect at the end of September.

Deepsea Ships

Esquimalt — Taiwan Phoenix and Paralla, in for repairs.
Cowichan Bay — Keyaki.
Harmac — World Ares.
Nanaimo — Falcon Arrow, Wakayoshi Maru, Scapwill.
Crofton — Besseggen.

CBC Reporter Shelved For Criticizing CBC

TORONTO (CP) — CBC journalist Jock Ferguson has been suspended indefinitely with regular pay following an appearance on the Global Television Network in which he criticized the CBC.

Cam Cathcart, executive producer of news for Toronto television station CBLT, said Tuesday that Ferguson was suspended because he questioned the integrity of the CBC and furnished a competing news service with information gleaned as a CBC representative.

Ferguson told Global in an interview that he had been removed from a story about an alleged city hall payoff, which he had been investigating for a month.

Ferguson, a general assignment reporter with CBLT's Newshour, said in an interview he considered reasons for his superiors' scrapping the story to be frivolous.

Ferguson, who has filed a complaint with the Canadian Radio-Television and Telecommunications Commission about management's handling of news coverage, said Monday he was told that producers did not have enough time to work on the material with him.

He also said he was told CBC could not afford the investigation because of a pending $71-million reduction in the network's budget, and that the third reason was "an attack on my personal credibility."

"In another couple of weeks, we could have broken a story on a major payoff scheme at city hall," Ferguson said, adding that he filed the complaint with the commission because the issue was serious.

An eight-year veteran with CBC news, Ferguson said he has enjoyed substantial freedom for the last four years but now he must report daily to the assignment desk for his assignments.

Last week, Peter Kent, newsreader for CBC's The National news, was replaced for two nights after the disclosure that he had filed a personal intervention in the CBC's licence application to the commission.

NOTICE OF APPLICATON FOR CHANGE OF NAME

NOTICE is hereby given that an application will be made to the Director of Vital Statistics for a change of name, pursuant to the provisions of the "Change of Name Act," by me:— Ting-On Lam of #103—1430 Stadacona Ave. in Victoria, in the Province of British Columbia, as follows: To change my name from Ting-On Lam to Allan Ting-On Lam.

Dated this 11th day of September, A.D. 1978.

Ting-On Lam.

NOTICE OF APPLICATION FOR CHANGE OF NAME

NOTICE is hereby given that an application will be made to the Director of Vital Statistics for a change of name, pursuant to the provisions of the "Change of Name Act," by me: Fong Kee Ma, of #304-200 Dallas Road, in Victoria, in the Province of British Columbia, as follows: To change my name from Fong Kee Ma to Lolita Fong Kee Ma.

Dated this 11th day of September, A.D. 1978.

LOLITA MA

NOTICE OF APPLICATION FOR CHANGE OF NAME

NOTICE is hereby given that an application will be made to the Director of Vital Statistics for a change of name, pursuant to the provisions of the "Change of Name Act," by me: Yuet-Ngor Lam; of #103-1430 Stadacona Avenue, in Victoria, in the Province of British Columbia, as follows: to change my name from Yuet-Ngor Lam to Maggie Yuet-Ngor Lam.

Dated this 11th day of September, A.D. 1978.

Maggie Lam

NOTICE TO CREDITORS AND OTHERS

JAMES MARTIN TAYLOR, ALSO KNOWN AS JAMES M. TAYLOR, DECEASED.

NOTICE IS HEREBY GIVEN that creditors and others having claims against the Estate of JAMES MARTIN TAYLOR, deceased, late of 635 Superior Street, Victoria, British Columbia, are required to send their claims duly verified to the undersigned Executor of the said Estate at 600—1070 Douglas Street, Victoria, British Columbia, on or before the 6th day of October, 1978, after which the Executor will distribute the assets of the Estate having regard only to the claims of which notice has then been given.

THE ROYAL TRUST COMPANY
Executors.
STRAITH & COMPANY
Solicitors

ROYAL JUBILEE HOSPITAL
Victoria, B.C. Incorporated 1890

The Annual Meeting of the Royal Jubilee Hospital will be held in the Lounge of the Nurses' Residence (Begbie Hall), Richmond Avenue, at 8:00 p.m. on Wednesday, October 4, 1978.

Business: To receive the Annual Reports for the year ending March 31, 1978.

Election of Corporation representatives to the Board of Directors will follow.

Any person who contributes at least five dollars to the Hospital shall become a Member of the Corporation for the year from April 1st to March 31st and a person who contributes fifty dollars or more shall become a Life Member of the Corporation provided that the contributor is not disqualified from membership by the Act of Incorporation or by these By-Laws.

A person must have held membership for at least one month before being entitled to vote at a general meeting of the Corporation.

All members of the community are welcome to attend this meeting.

NOTICE OF APPLICATION FOR CHANGE OF NAME

NOTICE is hereby given that an application will be made to the Director of Vital Statistics for a change of name, pursuant to the provisions of the "Change of Name Act," by me:—Sin-Wan Chiu of #411—1490 Garnet Rd. in Victoria, in the Province of British Columbia, as follows: To change my name from Sin-Wan Chiu to Simon Sin-Wan Chiu. My wife's name from Yuet-Ling Chiu to Josie Yuet-Ling Chiu.

Dated this 11th day of September, A.D. 1978.

Simon Chiu.

NOTICE OF APPLICATION FOR CHANGE OF NAME

NOTICE is hereby given that an application will be made to the Director of Vital Statistics for a change of name, pursuant to the provisions of the "Change of Name Act," by me:— Sarah Jane Louise Hooper of 95 Wellington Ave., V8V 4H5 in Victoria, in the Province of British Columbia. To change my name from Sarah Jane Louise Hooper to Sarah Louise Atayla Jay.

Dated this 11th. day of Sept., 1978.

Sarah J. L. Hooper

British Columbia Buildings Corporation

Invitation to Tender

Sealed Tenders, marked
REVISION TO FLOOR LAYOUTS,
RICHARD BLANSHARD BUILDING, VICTORIA, B.C.

for RELOCATION OF SPACE, REMOVING AND REPLACING PARTITIONS, ELECTRICAL WORK, MAIN AND SECOND FLOORS, will be received up to 3:00 p.m. local time the 22nd day of September, 1978, and those available at that time will be opened in public at
B.C. BUILDINGS CORPORATION,
301 MENZIES STREET,
VICTORIA, B.C.

Tendering documents may be otained at the above address after 9:00 a.m. on the 14th day of September, 1978.

Tenders must be filed on the forms provided, in sealed, clearly marked envelopes.

The lowest or any Tender will not necessarily be accepted.

DEPARTMENT OF INDIAN AFFAIRS & NORTHERN DEVELOPMENT

PARKS CANADA

TENDER

Contract WR 174-78 Landscape Program G.I.R.C. Pacific Rim National Park

Work Includes: Minor clearing, stripping and grading; construction of gravel and hogfuel paths, picnic tables, benches, boardwalks, etc., planting and seeding; transplanting native plants.

Tender Documents: Can be obtained from the Contracts Administrator, Parks Canada, Indian and Northern Affairs, 134-11 Avenue, S.E., Calgary, Alberta T2G 0X5 (phone (403) 231-4538) and the Superintendent, Pacific Rim National Park, P.O. Box 280, Ucluelet, British Columbia, V0R 3A0 (phone (604) 726-7721) on deposit of $25.00 in the form of a CERTIFIED CHEQUE made payable to the Receiver General for Canada.
Documents may be viewed at the office of the Superintendent, Pacific Rim National Park, and Construction Association offices in Vancouver, Victoria, Nanaimo and Campbell River.
Sealed Tenders, marked as to content and addressed to the Contracts Administrator at the above address, will be received up to:

3:00 P.M. (MDT)
Tuesday, October 3, 1978

The lowest or any tender not necessarily accepted.

W. C. Turnbull
Director
Western Region
Parks Canada

Friends need to know you care. Send flowers.

For Sympathy flowers and plants, call your FTD Florist.

FTD
Your Extra Touch Florists™

AUCTION — FRIDAY 1:30 p.m.
Preview: Thursday and Friday
FURNISHINGS: 2 pc. Sofa Suites, Vinyl Convertos, Occ. Chairs, Chest of Drawers, Dressers, Occ. Tables, Floor & Table Lamps, Coffee Tables, Dinette Suites and Some older Canadian Furnishings — Rockers, Cribs etc. APPLIANCES: Wringer Washers, Dryers, Inglis Dishwasher, Refrigerators, 30" Viking Range, McClary Deep Freeze, Viking Built-In Range and Many Small Appliances. MISC. Garden Tools, Beaver Planer, and Table Saw, Toro Rotary Mower, T.V.'s — Both Black & White and Colour, Bikes, Luggage, Pictures, Movie Cameras. ESTATE TRUCK: 1975 Econoline 150 Van, Power Steering, Brakes, 8 Track & Radio, 24,075 Miles — To Be Sold at 1:30 p.m. MUCH, MUCH, MORE.
LUNDS AUCTIONEERS and APPRAISERS LTD. 926 Fort 386-3308

BICYCLE AUCTION
9 A.M. SATURDAY SEPT. 16th
On Instructions from Victoria City Police
60 BICYCLES 10, 5, 3 SPEED and MUSTANGS, ETC.
Victoria Police Garage
625 FISGARD ST.
View from 8 A.M. TILL SALE TIME
TERMS — CASH
Immediate Removal
MAYNARD'S AUCTIONEERS LTD.
824 FORT 388-7871

KILSHAWS
1115 Fort St.
AUCTION
Estate & Consigned FURNISHINGS
FRIDAY, 7 P.M.
Chesterfield Stes.
Recliners
BEDROOM STES.
Dinette Sets,
Twin Beds, Chests.
China, Glassware & Bric-a-brac
RUGS
Refrigerators
Ranges
Open daily for your inspection
KILSHAWS AUCTIONEERS LTD.
384-6441
For your sale or cash guaranteed appraisal call KILSHAWS
CONSIGN NOW FORTHCOMING ANTIQUE SALE (date to be announced) 384-6441

Special Offer
FOR PRIVATE PARTY CLASSIFIED ADVERTISERS
Use this handy coupon to place your Classified Advertisement and save money

Name ....
Address ....
Phone No. ....
Signature ....
No. of insertions .... Amount Enclosed $ ....

FILL OUT AND MAIL TO
SPECIAL OFFER
Victoria Press,
P.O. Box 300,
Victoria, B.C.
V8W 2N4.
OR
DELIVER IN PERSON TO
2621 Douglas St.,
Victoria, B.C.

Your ad will run as soon as possible upon receipt of this coupon and payment or please specify consecutive dates.

Classification Number .... 10 WORDS MINIMUM

10 Words for 1 insertion in The Daily Colonist and Victoria Times: 12¢ for each additional word. $1.20
10 Words for 3 insertions in The Daily Colonist and Victoria Times: 28¢ for each additional word. $2.85
10 Words for 6 insertions in The Daily Colonist and Victoria Times: 45¢ for each additional word. $4.50

Victoria Press Box Charge $3.25 per month.
Replies to be mailed   Replies to be held for pickup.

All ads must be written in regular classified style, and run on consecutive days.

All real estate, mobile home, rental and business advertising is considered to be commercial advertising and will not qualify for this special offer.

SEND CHEQUE or MONEY ORDER
— NO REFUNDS —

THE DAILY COLONIST AND VICTORIA TIMES

Iran's Secret Police Seize Suspected Subversives

STAR WARS TIED TO LOSER

WASHINGTON (AP) — The 20th Century Fox Film Co. pleaded no contest Tuesday to a federal charge that it forced theatre owners to accept a less popular movie if they wanted to show the box office hit Star Wars.

U.S. District Judge Edmund Palmieri in New York fined the film company $25,000 plus a substantial amount of court costs. The exact amount of the costs was not disclosed but it will include reimbursing the government for a grand jury investigation, travel expenses for witnesses, and lawyers' services.

In New York, the film company issued a statement saying the complaints "related to a few isolated incidents." It added: "To the extent that any incidents of 'block-booking' may have occurred, they would have been clearly contrary to the company's policy."

The indictment charged 20th Century engaged in a practice known as block-booking in distributing Star Wars, the highest grossing film in history.

The company was accused of forcing theatres to show The Other Side of Midnight, a much less successful movie, in order to obtain the right to show Star Wars.

The contempt citation results from a 27-year old court order that prohibits block-booking.

The court decree against block-booking was upheld in 1951 by the Supreme Court. At that time, the government concluded an investigation that charged 20th Century-Fox and other major motion picture companies with monopolistic practices.

Washington Post

TEHRAN — Agents of the Iranian secret police, SAVAK, intensified a crackdown on Moslem radicals and other anti-shah activists Tuesday, arresting or issuing warrants for scores of religious leaders, journalists and others suspected of subversives.

The embattled government of Shah Mohammed Reza-Pahlavi also stepped up its campaign against former officials and senior civil servants as part of an anti-corruption drive intended to neutralize public discontent over malfeasance and favoritism.

Among the alleged subversives arrested was Moslem sheikh Yahya Nasiri Nouri, a prominent Shiite clergyman who was accused of plotting against the security of the state.

The government said it raided Nouri's Tehran home and found evidence of plots to commit arson and destroy public property. Officials sources said, however, that there apparently was no evidence that Nouri was involved in the theatre fire in Abadan last month that killed more than 400 persons.

Sources said at least 20 mullahs, Moslem religious leaders, have gone underground since Saturday's bloody clashes between protesters and Iranian army troops.

There was some evidence of resentment here among dissidents over President Carter's telephone call Sunday to the shah reaffirming the United States' friendly relationship with Iran and expressing the hope that Iran's political liberalization program would continue.

Some wall posters denounced the shah and "his servant Carter," and members of opposition groups said they felt betrayed by the president.

"The people think Carter approved the killing. They suppose Carter was protecting the shah. We know Carter has been trying to extend human rights to the Soviet Union but in Iran he is not ready to push the government," Minachi said.

The government continued to put the death toll in Friday's demonstration at less than 100, although dissidents insisted that many times that number actually died by rifle and machine-gun fire.

Signs painted on walls claimed 1,500 dead, and one protest group alleged that 3,798 dead had been accounted for by noon Sunday, including 840 counted at just three Tehran hospitals.

WELCOMING COMMITTEE of East Timorese warrers recently turned out to greet Indonesian Foreign Minister Mochtar Kusumaatmadja and visiting non-communist ambassadors at the airport in Dili, East Timore.

Police Arrest Biko's Brother

JOHANNESBURG (Reuter) — The brother of late black consciousness leader Steve Biko was arrested by security police Tuesday on the first anniversary of Biko's death, published reports say.

The Rand Daily Mail said today that Kaya Biko was one of 14 relatives and friends of Steve Biko detained in the last few days.

The U.S. state department said in Washington on Tuesday that South Africa should immediately charge or release those detained.

A department spokesman said the detentions can only exacerbate the already strained relations in South African society.

A department statement said, "We hope the South African government will immediately charge or release them," adding that the department continues to deplore the detention of blacks in South Africa without charge or recourse to trial.

An official at security police heedquarters in Pretoria said early today nobody was available to comment on the published report.

Kaya Biko was held for several hours by police Dec. 2, the day an inquest verdict was handed down saying there was no evidence to assign blame for his brother's death from head injuries suffered while in detention.

The Rand Daily Mail said Kaya Biko was picked up at King William's Town, in southeastern South Africa, where the family lives.

Jail Threat Defuses U.S. Mail Strike Threat

WASHINGTON (AP) — The threat of a postal strike in the U.S. appears to be receding because of reluctance by many union members to jeopardize their careers and risk going to jail.

Emmet Andrews, president of the largest postal union, the 299,000-member American Postal Workers Union (APWU), has sent a message to his members telling them that there is "overwhelming grass roots resistance to the idea of defying the courts and going on strike."

In the message, Andrews says an outpouring of sentiment against an illegal strike has reached union headquarters.

"Many if not most of the members" would not heed a strike call, Andrews says. "A strike that is only half a strike is a disaster by definition."

Three postal unions are deadlocked with the postal service over a new contract and special federal mediator James Healy is preparing binding arbitration of unresolved issues.

The binding arbitration will cover the APWU, the National Association of Letter Carriers and the mail handlers division of Laborers' International Union. Together, they represent 516,000 postal employees.

"While a negotiated settlement is still possible, it is almost certain now that it will be necessary for me to resolve the issues," Healy said Tuesday.

As he spoke, union leaders backed down from earlier threats to stage an illegal postal strike this week. Postmaster-General William Bolger said the mail will get through even if there is a strike.

The postmaster-general has sent letters to every postal worker warning they could be fired, fined and sent to jail for going on strike.

U.K. TORY OFFICES RANSACKED

LONDON (Reuter) — Burglars ransacked an office storing secret documents of Britain's opposition Conservative Party early Tuesday, but police said there was no evidence that the break-in had a political motive.

Locks on desks, filing cabinets and cupboards were forced open in the London office, which held the final draft of the party's plans if elected to power.

This is the manifesto circulated among voters during an election, which the Labor government must call by October of next year.

A Scotland Yard police spokesman said nothing was stolen and they were working on the theory that the intruders were looking for cash.

New Brewery For China?

TOKYO (AP) — Suntory, a major Japanese producer of whisky and beer, is negotiating to build an $80-million brewery in China and teach the Chinese how to run it, the newspaper Asahi reports from Peking.

Take a bite out of our big apple...

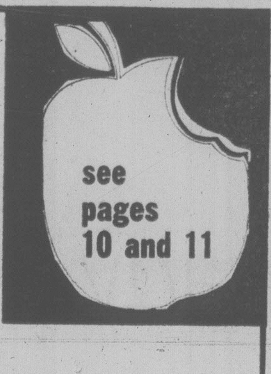

RIDE THE FREE SHUTTLEBUS — YOU'LL ENJOY THE APPLE — AND THE SAVINGS!

Yes, the shuttle bus will run as usual during Bonus Days — Thurs., Fri. and Sat., Sept. 14-16. Early downtown shoppers riding the shuttle bus down Douglas to Belleville, up Government to Fisgard between 10:45 a.m. and 4:07 p.m. Thursday will get a big apple from the Downtown Association. Come, take a bite out of our big apple and save. Check the ad on pages 10 and 11 in this paper!

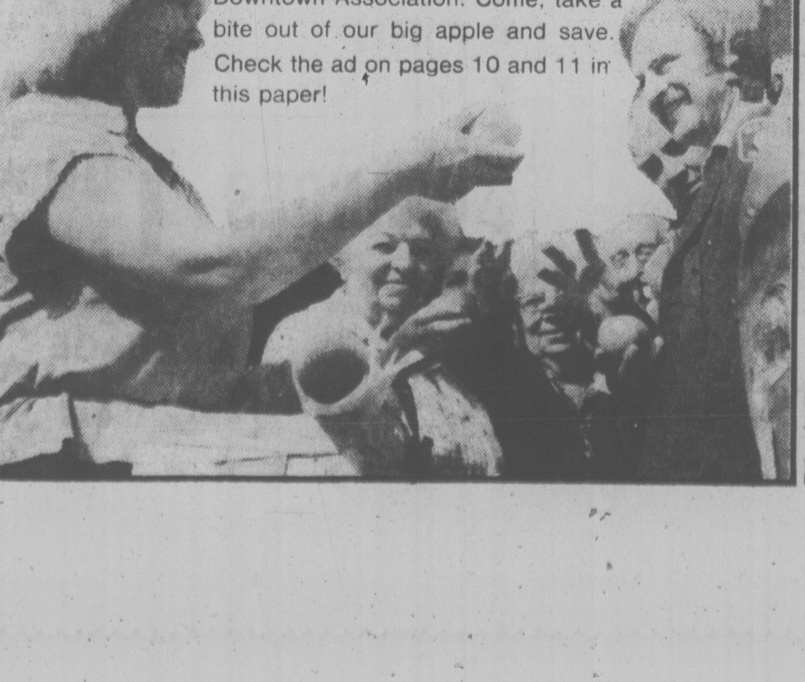

Pedwin "Romano" goes one step further

Into pizazz! "Dressed up" on the overlay — a Pedwin Romano shoe is much more than a casual shoe. New for Fall, now at Eaton's.

Material: Soft leather
Style: Slip on; contoured overlay
Detailing: Tassles, gold metal piece.
Colors: Black, brown
Sizes: Full and half sizes 7-11, 12 also

34.95

Men's Shoes, Main floor

EATON'S

HISTORY SCRIBBLED

BERKELEY, Calif. (AP) — Archeologists say ancient Greek athletes who scratched their names on the damp, stone walls of a passageway have helped establish that it was built 2,300 years ago, the oldest known arched tunnel in the West.

The 35-metre-long tunnel, excavated this summer in Nemea, Greece, by a team from the University of California, is believed to have been built around 320 B.C.

Youths and their trainers participating in ancient Panhellenic games at a stadium are thought to have used the tunnel as a sort of locker room, carving graffiti on the walls of wedged stone while waiting their turns, archeologist Stephen G. Miller said Tuesday.

Then, the athletes likely charged dramatically through the tunnel onto the field of the stadium, much like modern football players, Miller said.

"The tunnel had to have been placed where it was for effect," not practicality, said Miller, who led the team that has worked for five summers at Nemea, one of four sites of ancient Panhellenic festivals.

One key to dating the tunnel was a name found among the graffiti on the walls—Telestas, a young boxer who records indicate was victorious at Olympia around 340 B.C.

"The tunnel at Nemea is securely dated earlier than any known Roman vault," Miller said.

Belfast Bomber Gets Seven Life Terms

BELFAST (AP) — A 25-year-old Belfast man who said he planted bombs for a Northern Ireland terrorist organization has been sentenced to seven concurrent life terms in prison.

James Watt, an admitted member of the Protestant para-military Ulster Volunteer Force, was sentenced Monday for a double murder, then returned to Belfast City Commission court Tuesday to be sentenced on four more murder charges and two counts of attempted murder.

He was given a life term on each count.

Watt admitted making a bomb that exploded a car in Belfast last April, killing two mourners waiting to take part in the funeral of a young member of the Irish Republican Army Provisional wing who was shot dead by British troops. The bombing injured 35 people.

He also pleaded guilty to bombing a Belfast bar in May, 1976, killing two and injuring 30.

The Provisionals are the militant wing of the mostly Roman Catholic IRA, and have been responsible for many terrorist acts in Northern Ireland's 10-year sectarian conflict.

China, Vietnam Fish Row

TOKYO (AP) — The war of words between China and Vietnam flared again Tuesday with the Chinese accusing the Vietnamese of mistreating Chinese fishermen and violating international law.

China filed a protest with Vietnamese officials in Hanoi, claiming the crews of six Chinese fishing boats that sought shelter in Vietnamese waters during a storm last month were mistreated by the Vietnamese, China's official Hsinhua news agency said.

In a note to the Vietnamese foreign ministry, China said it "solemnly refuted the Vietnamese allegation that the Chinese boats had 'violated' Vietnamese territorial sea," Hsinhua said.

The note said the boats encountered a typhoon Aug. 11 and were forced to take shelter in Vietnamese territorial waters. Hsinhua did not say where the boats took shelter.

Vietnam said hundreds of Chinese fishing boats violated Vietnamese territorial waters Aug. 10 and Aug. 25 and disturbed Vietnamese fishermen, Hanoi radio said.

Hanoi said two Chinese armed vessels fired on a Vietnamese fishing boat Tuesday.

Lebanese Under Fire

TEL AVIV (AP) — Palestinian guerrillas fired on a group of Lebanese civilians who tried to cross the border Tuesday to go to jobs in Israel, Israeli radio reported.

It said one Lebanese was badly injured and was treated in the Israeli town of Metullah before being taken back to his village.

The Lebanese were headed for the Good Fence, a point on the Israeli-Lebanese border through which Lebanese with permits are allowed to pass to jobs in Israel, the radio said. It did not say where the incident occurred or how many Lebanese were in the group.

Meanwhile, Christian militiamen in southern Lebanon traded artillery barrages with Palestinian guerrillas for the third day in succession. Lebanese provincial officials said two boys were killed and five persons were wounded in the Moslem town of Nabatiyeh, 20 kilometres north of the Israeli frontier.

The Israeli radio also said three Arab girls carrying a firebomb were arrested Tuesday in the town of Nablus in the occupied West Bank of the Jordan River.

It said officials of the Nablus labor exchange became suspicious and called security forces, who found the bomb. The exchange was the target of an unsuccessful firebomb attempt Aug. 26.

Meanwhile, Lebanese Christians observed a one-day general strike today in eastern Beirut and part of their extensive enclave to the north and east to protest what they described as the "Syrian war of genocide" against them.

Shops, banks, pharmacies, bakeries, restaurants and coffee houses closed in the Christian sector of Beirut. Streets were deserted except for Christian militiamen guarding borderline positions and offices of Lebanon's two major Christian political parties, the Phalangists and the National Liberals.

Composer Robbed

ROME (AP) — Six masked bandits surprised German composer Hans Werner Henze, his wife and five guests at dinner and made off with their watches, jewels and $200 in cash, police said Tuesday. They had no estimate of the value of the watches and jewels.

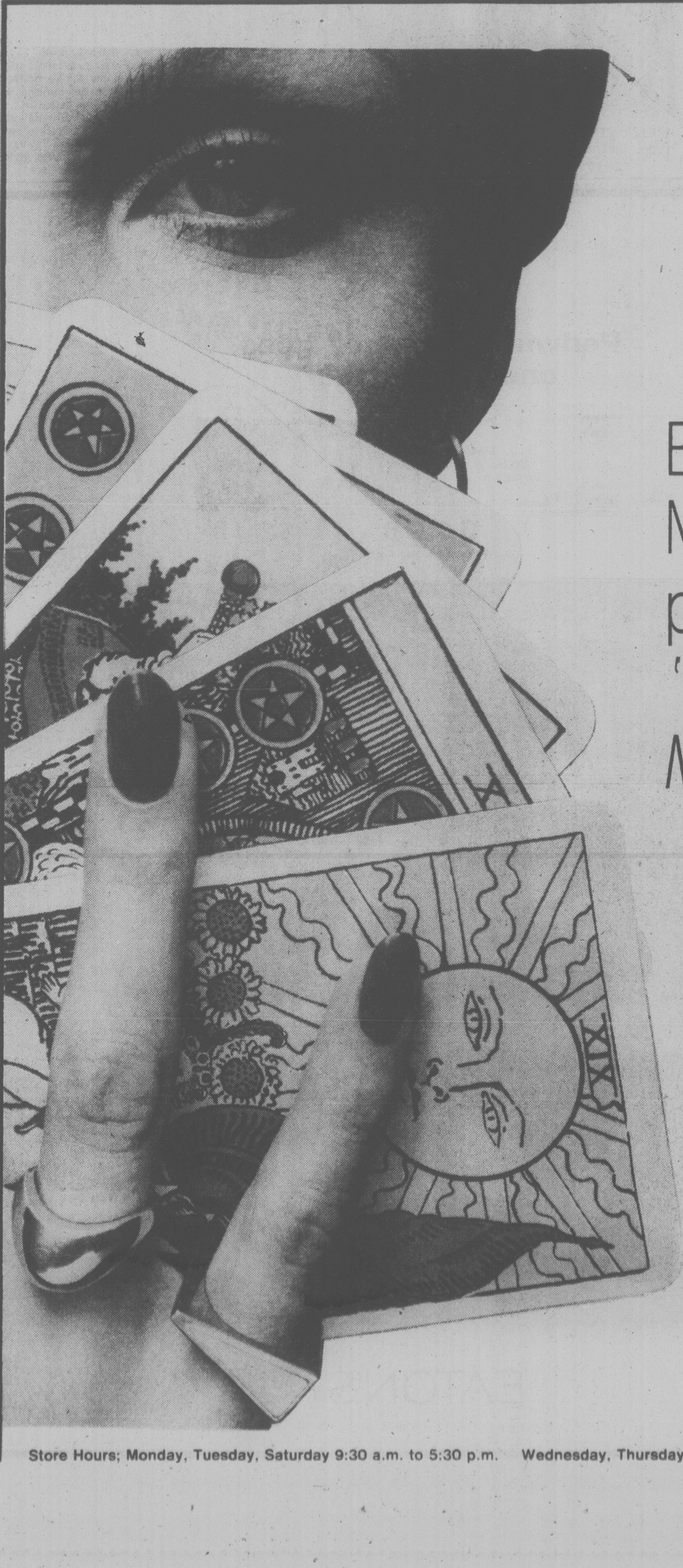

Eaton's and Max Factor present *"The Mystic Lady"*

Have your cards read by well-known Hollywood clairvoyant, Joan Magner. A special bonus with purchase this week only, at Eaton's. It's a novel way to celebrate Max Factor week at Eaton's. "The Mystic Lady" is Joan Magner, Tarot card reader, teacher and author of the book, **Tarot, Easy Reader.** This week, Ms. Magner will be giving a mystical reading with your Geminesse, Max Factor or Halston purchase of **10.50** or more. Come on in and meet "The Mystic Lady". We think it's "in the cards".

More excitement! We've assembled 2 Max Factor Beauty Consultants, Jan Dyson and Linda Fox to give you a complimentary make-up assisted by our own cosmeticians Doreen Durnan and Audrey Frith.

Meet "The Mystic Lady" in the cosmetic department:

Thurs. Sept. 14, 10:00 a.m. to 1:00 p.m., 2:00 p.m. to 5:00 p.m. and 6:00 p.m. to 8:00 p.m.

Fri. Sept. 15, 10:00 a.m. to 12:00 noon, 2:00 p.m. to 5:00 p.m. and 6:00 p.m. to 8:00 p.m.

Sat. Sept. 16, 10:00 a.m. to 1:00 p.m. and 2:00 p.m. to 5:00 p.m.

Cosmetics, Main Floor

EATON'S

Store Hours; Monday, Tuesday, Saturday 9:30 a.m. to 5:30 p.m. Wednesday, Thursday, Friday 9:30 a.m. to 9:00 p.m.

GIANT DISCOUNT P.D.Y. FOOD CENTRE

CRAIGFLOWER and TILLICUM
Prices Effective Sept. 11, 12, 13, 14
WEDNESDAY TO SATURDAY
WEEKDAYS 9 to 9 SUNDAYS 10 to 7
WE RESERVE THE RIGHT TO LIMIT QUANTITIES

PACIFIC (LIMIT 3 TINS) **CANNED MILK** WITH $15 ORDER OR OVER — 3 tins 89¢

GRADE A BONELESS **TOP ROUND STEAK** lb. — 2^{19}

GRADE A **PORTERHOUSE or T-BONE STEAK** ..... lb. — 2^{85}

GRADE A BONELESS **BARON of BEEF** .... lb. — 1^{99}

BREAKFAST DELIGHT OR DEVON SLICED **BACON** 1-lb. pkg. — 1^{49}

OLYMPIC OR MAPLE LEAF READY TO EAT **COTTAGE ROLLS** .. lb. — 1^{69}

OLYMPIC **DINNER SAUSAGE** lb. .... 99¢

BONELESS **PORK BUTT ROAST** lb. ..... $\$1^{49}$

FRESH or FROZEN **ROASTING CHICKEN** UTILITY lb. ...... 89¢

TREND **COFFEE** 1-lb. tin .... 2^{98}

SALADA **TEA BAGS** 120 bags ...... 2^{98}

MAXWELL HOUSE **INSTANT COFFEE** 6-oz. jar .... 3^{99}

DR. BALLARD **CAT FOOD** BEEF, LIVER, KIDNEY 3 25 oz. tins 1^{19}

CARNATION **COFFEE MATE** 18-oz. jar .... 1^{29}

ARMOUR **CORNED BEEF** 12 oz. tin 99¢

SKIPPY **PEANUT BUTTER** 2 lb. jar 1^{89}

INSTANT CHOCOLATE **QUIK** 2 lb. tin .... 2^{09}

ALPHA NO. 1 **CREAMED HONEY** 2 lb. ctn. .... 1^{59}

ISLAND FRESH **ICE CREAM** 4 litre tub 2^{69}

LAUNDRY DETERGENT **FAB** 6 litre box .... 2^{39}

RUPERT FROZEN **FISH CAKES** 24 oz. pkg. 99¢

FANCY 163's **ORANGES** 5 lbs. .... 1^{00}

CANADA No. 1 **Medium Cooking Onions** 9 lbs. .... $\$1^{00}$

CANADA No. 1 **LOCAL CABBAGE** lb. .... 15¢

9-13

Economic Problems Blamed on Politics

GENEVA (Reuter) — The world's major economic problems such as high unemployment, inflation and sluggish growth are essentially political and have been caused by governments, says a study published today by the General Agreement on Tariffs and Trade (GATT).

The problems are essentially passing ills and governments tend to over-estimate them, the study adds.

The study repeats the argument, heard at several international meetings recently, that there would be little reason for pessimism about economic growth if industrialized countries abandoned trade protectionism, accepted more imports from developing states and helped their own workers to switch to more technically sophisticated branches from outmoded industries.

The authors of the 117-page study are three senior economists with the GATT secretariat at Geneva — Richard Blackhurst, Nicolas Marian and Jan Tumlir.

GATT said the views expressed are those of the authors and do not necessarily reflect the opinions of the GATT secretariat or of the organization's 84 member states.

The study says: "Inflation, unemployment, payments imbalances and all the other problems high on the agenda of economic policy-makers are the result of policies. They are the consequences of what governments decided to do several months or years ago.

"This is indeed the one hopeful aspect of the present situation because, if our difficulties are man-made, they can be resolved and reversed by analysis, learning and persuasion."

It adds: "If neither population and natural resources, nor technology represent limits of growth in any fundamental sense, then all the economic difficulties of the present — comprised in the inflation-unemployment syndrome — are essentially transitional.

"They are problems of rigidities impeding a multiple adjustment and adaptation, not only to imports from developing countries but also to changing rates of population and labor force growth, and to th consequent change in the age structure of population, which will in turn influence the patterns of domestic demand and the savings ratio."

The study warns that "to say that these problems are essentially transitional is not to minimize their difficulty."

It adds: "But at the moment the main danger seems to lie in the opposite direction of overestimating them, and so creating a political climate in which a 'solution' will be proposed which can only weaken the spontaneous adaptive powers of individual economies and transform international co-operation into a bitter contest."

The study says reasons for weakness of investment are: increased uncertainty about the rate of return on industrial capital; instability of international economic relationships; increased pressures for trade restrictions to protect industries threatened by foreign imports; and immobility of labor that prevents workers being switched to other jobs elsewhere in their own country.

The study concludes: "All the major problems and difficulties are an economy (or the world economy) may by experience turn out in the end to be essentially political . . . little reason for growth pessimism is to be found at the purely economic level . . .

"The difficulty lies at the political level. It is much less a difficulty of knowing what the appropriate policies should be than one of disentangling national economies from policies known to be wrong."

MAN TAPES SLAYING

RIO DE JANEIRO (AP) — A court here sentenced a man today to 18 years in prison for fatally shooting his wife and making a tape recording describing how she was suffering and dying.

A jury found Julio de Jesus, 54, guilty of murdering his common-law wife, Aglae Nogueira, 22.

The judge ordered the tape played during the trial, despite objections from the defence lawyer.

Fat Cat's Good Life Cut

SHEFFIELD, England (CP) — The sweet life turned slightly sour for Blackie — Britain's poshest pussycat, whose fortune just melted away.

Three years ago Blackie's owner died, leaving him '0,000 ($40,000) and a three-bedroom house. He had a housekeeper serve all his favorite meals. Now, alas, Blackie has been hit by inflation and his home is up for sale.

Widow Mrs. Ivy Blackhurst, aged 80, decreed in her will that Blackie should stay on at her house in Bocking Lane, Sheffield, and his bills should be paid out of the estate. Blackie gorged himself on salmon, cod, rabbit and fresh liver.

But, while he was eating his way through the menu, galloping inflation was eating away at the estate. The trustees, the National Westminster Bank in Sheffield, decided it was time to stop pussyfooting about.

"Taking inflation into account, it was not possible to continue this arrangement," a bank official said.

Happily, however, the proceeds of the sale will keep Blackie on a modest diet for the rest of his mortal life. Then the capital will go to the Royal Society for the Prevention of Cruelty to Animals.

Blackie has found a new home with Mr. and Mrs. Willis Chapman at High Bradfield, near Sheffield, where he gets his favorite cat food — out of a tin.

"Blackie seems to have settled down with us," Chapman said.

Exercises Protested

TOKYO (Reuter) — Japan has protested against plans by the Soviet Union to carry out military exercises off the Japanese-claimed northern Pacific island of Etorofu, the foreign ministry said today.

The ministry said the protest, filed Tuesday through the Japanese embassy in Moscow, calls for cancellation of the firing practice because part of the danger zone set by Moscow includes the 12-mile territorial waters claimed by Japan around the island.

The protest followed the monitoring here of a Soviet announcement saying that it would hold firing drills each day in waters northwest of the island.

The island is one of four off Japan's northernmost island of Hokkaido which have been occupied by the Soviet Union since the end of the Second World War.

Japan says it wants the islands returned before concluding a peace treaty between the two countries. The two states normalized relations in a 1956 joint communique.

Shop Tonight 'til 9:00 p.m.

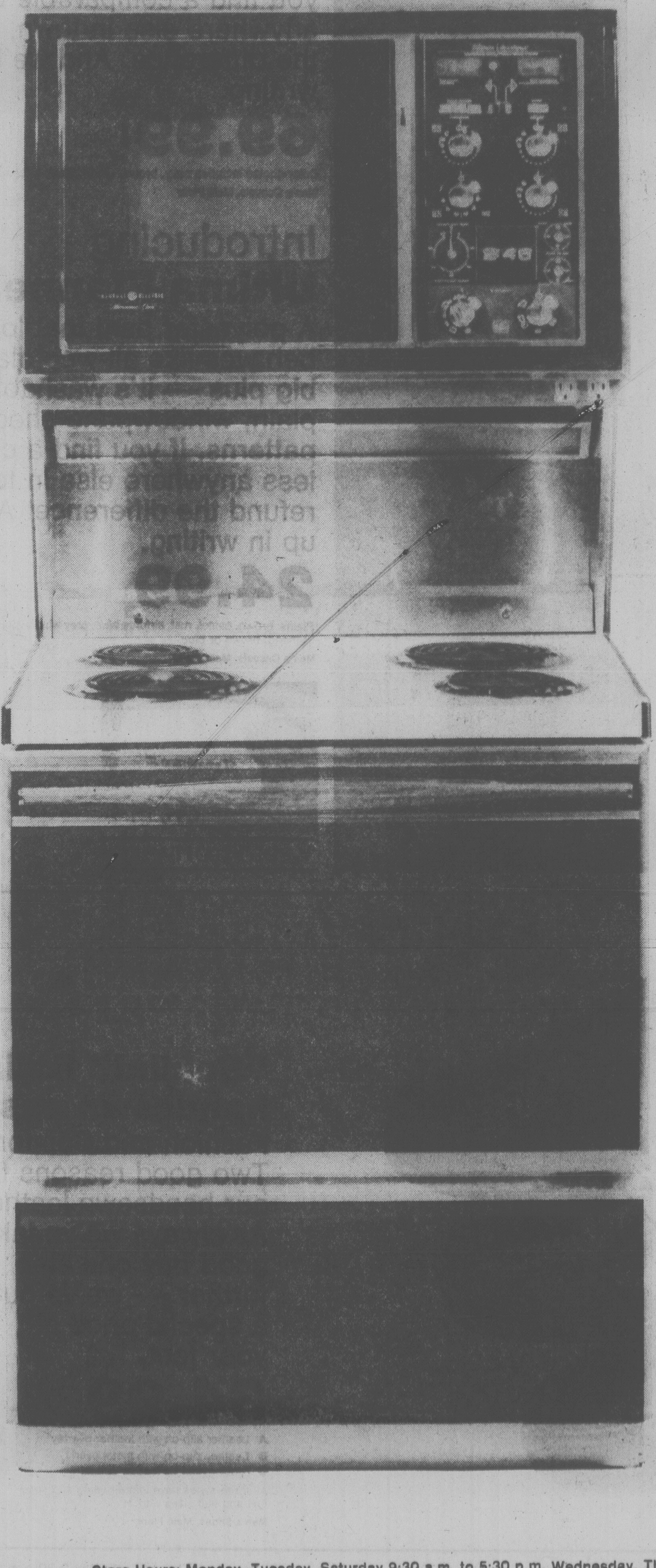

How you use the new G.E. microwave/oven/range is . . . a question of time.

Time on your hands? Enjoy the lingering pleasures of conventional cooking. In a hurry? Use the speed and convenience of microwave cooking. You chose from one appliance — General Electric's versatile, new cooking range. Now at Eaton's. In White, Harvest Wheat and Almond. Color **10.00** extra.

1,969.95

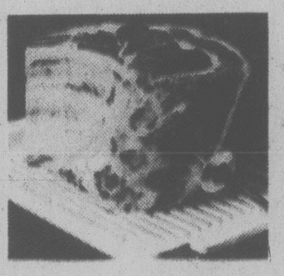

The upper microwave oven gives you cooking flexibility with multiple power levels. An "Automatic Chef" temperature sensor, that inserts into foods and shuts off when your meal is cooked. And a see-through black, glass door to see what's cookin'

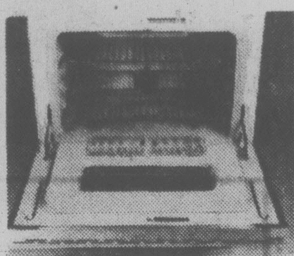

The lower conventional oven is G.E.'s "Rapid Clean" oven. Designed with an automatic self-cleaning system and built-in rotisserie. Plus, a Mini-Broil baking system, storage drawer, covered oven light and black glass door.

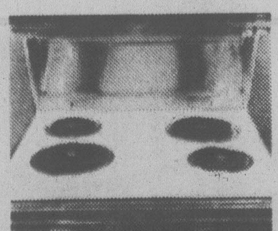

The cooktop features 4 plug-out elements with an infinite choice of heat settings. Plus a protective cooktop rim.

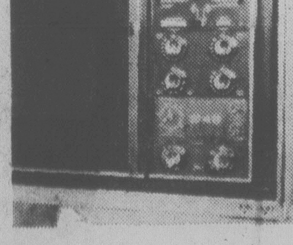

The glass control panel is conveniently placed at eye level — next to the upper microwave oven. It's flourescent lighted and includes: all heating controls, a digital kitchen clock, 2 appliance outlets (1 timed) and an automatic oven timer/minute minder.

Major Appliances, Main Floor, Home Furnishings Building.

Also available at or through Eaton's Duncan

EATON'S

Store Hours: Monday, Tuesday, Saturday 9:30 a.m. to 5:30 p.m. Wednesday, Thursday, Friday 9:30 a.m. to 9:00 p.m.

EATON'S

Shop tonight 'til 9:00 p.m.

Downtown BONUS DAY

Classic Update:
The Blazer

Polyester/wool in a two-button single breasted style. The blazer, here, takes a casual approach. But, add a shirt and tie — and watch it get down to business. If you find a comparable blazer for less anywhere else in town, Eaton's will refund the difference. And we'll back that up in writing.

69.99

Color choice includes navy, brown, green, black or camel.

Men's Casuals, Main Floor

Introducing
Ultima Flannel Pants

A polyester pant that looks, feels and behaves like all-wool flannel. But with one big plus — it's washable! Trim styling in plain, windowpane check and nailhead patterns. If you find a comparable pant for less anywhere else in town, Eaton's will refund the difference! And we'll back that up in writing.

24.99

Plains: brown, camel, rust, airforce blue, grey windowpane checks: brown or airforce blue nailhead: brown or blue

Men's Casuals, Main Floor

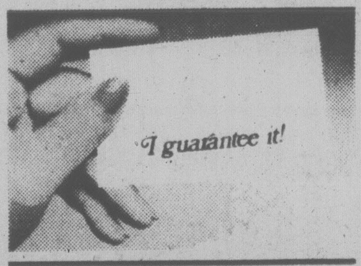

We back it up in writing!

"Soldini" Italian handsewn casuals

Fashion and Comfort.
Two good reasons for buying our handsewn leather casuals. As always we've taken a good buy one step further — we've put a special price at your feet.

34.99 pair

A Leather slip-on with leather overlay
B Leather slip-on with metal overlay
C Three-eyelet tie leather casual

All three styles have leather lining and soles.
Full and half sizes 7 to 12.

Men's Shoes, Main Floor

9-13x

BUYLINE 388-4373 Store Hours: Monday, Tuesday, Saturday 9:30 a.m. to 5:30 p.m. Wednesday, Thursday, Friday 9:30 a.m. to 9:00 p.m.

Tonight: Partial Clearing
Thursday: Sunny Periods

Victoria Times

Classified 386-2121
News 382-3131

95th YEAR, No. 80 ★ ★ ★ VICTORIA, BRITISH COLUMBIA, WEDNESDAY, SEPTEMBER 13, 1978 15 CENTS DAILY, 30 CENTS SATURDAY

PQ Trails Ryan Grits Poll Shows

Times News Services

TORONTO — The fortunes of the Quebec Liberal party and the Parti Quebecois have been completely reversed since the election of Claude Ryan as Liberal leader April 15, according to a poll made public today.

A survey of 613 Quebec residents shows that of those who have decided how they would vote if a provincial election was called, 49 per cent said they would vote for the Liberals and 43 per cent said they would vote to keep the Parti Quebecois in power, according to the *Toronto Star*.

The survey, conducted for the newspaper by Goldfarb Consultants of Toronto, says 88 per cent of the persons surveyed had decided how they would vote.

Six per cent of the decided voters said they would vote for the Union Nationale and two per cent said they would vote for others, the survey shows.

The survey was conducted in June, shortly after Ryan took over the party and announced his plans to rejuvenate it, and 613 residents of 14 communities with a population of more than 10,000 were interviewed for about two hours on a wide range of issues. It is the third such survey for *The Star*.

In a survey conducted in February, 1977, 56 per cent said they would vote for the Parti Quebecois, 25 per cent for the Liberals, 17 per cent for the Union Nationale and two per cent for others.

The latest survey shows that 23 per cent of the Liberals interviewed said they voted for the Parti Quebecois or the Union Nationale in 1976 because of dissatisfaction with what they called the mismanagement and corruption of the Liberal government of Robert Bourassa.

Swiss Cows Tipsy

GENEVA (AFP) — Many Swiss cows have been drunk for two years as a result of the drought which affected Switzerland in 1976, the newspaper La Tribune de Geneve said Wednesday.

Because of the drought, hundreds of cows were fed cereals from silos. But the cereals stocked in silos had fermented, producing 70 grams of pure alcohol per kilo.

The cows ate 10 kilos—25 pounds—of cereals every day, absorbing the equivalent of two bottles of whiskey or gin.

Many of the cows often failed to walk straight, the newspaper said.

INFLATION AT 9.4%

Food Price Drop Eases Cost Hike

OTTAWA (CP) — Consumer prices in August rose by only one-tenth of a point, the smallest monthly increase since December, 1975, Statistics Canada reported today.

But the 12-month inflation rate remained at a relatively-high 9.4 per cent compared with 9.8 per cent in July, the federal agency's consumer price index indicated.

Lower prices for fresh vegetables and beef were chiefly responsible for a two-per-cent decline in the cost of food consumed at home. Food has been the major factor behind inflation this year.

Despite the decline in food prices for August, food now costs the consumer 17.8 per cent more than a year ago.

Statistics Canada said the seasonal availability of local produce was behind a 19.4-per-cent decrease in fresh vegetable prices in the month. Beef prices dropped by 4.3 per cent.

However increases for some other foods such as pork, wieners and canned salmon as well as a two-per-cent rise in restaurant food prices somewhat dampened the impact of the price decreases.

Prices for items other than food rose by seven-tenths of one per cent in August, led by higher costs for gasoline and increased rents.

Other factors behind the increase in the index, which is the most frequently-used inflation yardstick, were higher home-ownership charges, increased telephone rates in Ontario and Quebec, higher car insurance premiums and increased prices for some imported cars.

Sinclair Stevens, Progressive Conservative finance critic, said the 9.4-per-cent 12-month rate of increase is a far cry from original government targets for inflation of four per cent, later revised to seven per cent.

The inflation rate for 1978 will likely be about nine per cent, he said. The end of temporary sales retail sales tax cuts in October in most provinces, gasoline and heating oil price increases and recent devaluation of the dollar still must work through the system, he added.

Food prices, which account for 27 per cent of the index, have been a major concern for government officials in the last two years as they try to wind down the anti-inflation program.

See FOOD page 20

Volrich Dumps Watch

VANCOUVER (CP) — Mayor Jack Volrich said Tuesday he will not pay customs duty on a watch presented to him Aug. 20 by a visiting delegation from Yokahama, but will forfeit the watch to Canada Customs.

Alderman May Brown said she will pay the $53 duty, and then will donate the watch to the city "to put in a glass case as a memento of the visit, or whatever."

Visiting Yokahama city officials gave one watch to the mayor and four others as gifts to the four women aldermen on Vancouver council.

Alderman Marguerite Ford, who received the four watches at the Aug. 20 reception, kept hers and gave the other three to Volrich's executive assistant, Gerry Lenoski, to give to the other women aldermen.

A mixup followed, during which one watch disappeared, one was given to Mrs. Volrich, and a third was given to a secretary in the mayor's office.

NEWS BRIEFS

Korchnoi Wins

BAGUIO CITY, Philippines (AP) — Challenger Viktor Korchnoi beat champion Anatoly Karpov today at the resumption of their adjourned 21st game in the world chess championship match.

Korchnoi, 47, now has won two games and Karpov four. The first player to win six games takes the title and $350,000. The loser gets $200,000.

Bear Victim

EDMONTON (CP) — Police said Tuesday Don McPherson, 29, of Edmonton was the man killed and partly eaten by a grizzly bear while hiking in the Mackenzie Mountains about Sept. 1.

Work Order

TORONTO (CP) — The provincial government bill to get Toronto Transit Commission workers back to work — being debated today — calls for straight-forward arbitration and fines for anyone refusing to comply.

Mackasey to Run

OTTAWA (CP) — Bryce Mackasey, former Trudeau cabinet minister and former Quebec MNA, has indicated he will seek the Liberal nomination for an Oct. 16 byelection in Ottawa Centre.

Ford Indicted

ELKHART, Ind. — A county grand jury today indicted the Ford Motor Co. on three counts of reckless homicide and one count of criminal recklessness in the deaths of three young women in a fiery Pinto automobile crash last month.

Ford called the action unprecedented and unwarranted and said it had not broken any Indiana laws.

REGULAR JETFOIL SERVICE between Seattle and Victoria is a strong possibility, but it all depends on recommendations to be made soon to Washington State's Transportation Commission. The seven-week trial this summer was successful, according to William Bulley, state transportation secretary. On runs between Seattle, Victoria and points in Puget Sound the jetfoil, shown here swooshing out of Friday Harbor, carried more than 61,000 people on 433 trips for 1.5 million passenger miles.

Mail Strike In 9 Days?

OTTAWA (CP) — The 18,000 letter carriers will strike Sept. 22 if a settlement has not been reached with government.

Robert McGarry, president of the Letter Carriers' Union of Canada, said today at a news conference members voted 82 per cent in favor of a strike to back contract demands.

McGarry said union negotiators would rather have a settlement than a strike but the union has "been frustrated in its efforts" to reach an agreement.

He said negotiators will continue their talks in an effort to settle the contract dispute and avert a strike.

Union executives set the Sept. 22 deadline to give government negotiators time to meet the union's demands.

The key issue is cost-of-living allowance.

The union has agreed to a six-per-cent wage increase in an 18-month contract as long as there is full protection from past and future inflation.

McGarry said if a strike is necessary he doesn't yet know if it will be a full-scale national strike or a rotating strike.

He said the union has not had a strike over a contract dispute since 1970.

"The union regrets having to withdraw the services of its members and understands the serious effect of such action. However, the union has made efforts in every way possible to reach a settlement with the employer that would be statisfactory to our members."

The union already is in a legal strike position and McGarry said some members might be frustrated having to wait until Sept. 22.

Board Defies McGeer On Budget

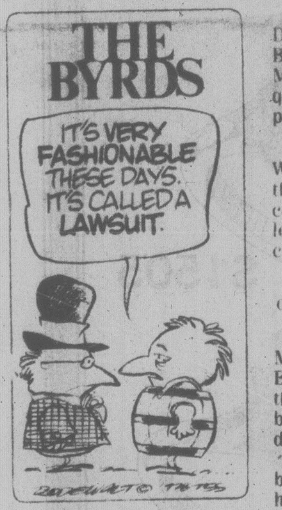

Greater Victoria School District will be the only one in B.C. to refuse Education Minister Pat McGeer's request for five-year budget projections.

Deputy Education Minister Walter Hardwick said today the ministry has already received 80 to 90 per cent of the long term education forecasts.

"Victoria is the odd man out," he said.

A personal telegram from McGeer to chairman Susan Brice urging completion of the projections was rejected by the board during a Monday night meeting.

Brice said today the board's refusal to comply will have no effect on future funding, but other trustees were not so certain Monday night.

"Does this mean if we ignore them (education ministry officials) we won't get any money?" trustee Peter Yorke asked.

Brice today questioned the ministry's motives in demanding the projections, which she called crystal ball gazing.

She said there is no way the board can accurately predict wage increases and inflation factors and will not commit itself to a task where there is so much room for error and wild speculation.

Asking for five-year budget estimates could be more of a political move to make the school boards look bad and the ministry look good, she said.

"The ministry might say to the public, look this is what trustees are going to cost you, then step in and direct school boards."

The ministry already has the information it needs to do its own budget projections, Brice said.

That information includes district population figures, future population and enrolment trends, and the 1978 school board budget, she said.

The consequences of the board's actions are still uncertain. McGeer is out of town this week and senior administrative staff will not predict his reaction.

Hardwick said McGeer can order the board to complete the budget projections.

Jack Fleming, associate deputy minister in charge of finance, said McGeer has the power to cut school district grants.

Ministry budget estimates for the next fiscal year must be submitted to the provincial treasury board Sept. 30.

Rebels Making Gains

MANAGUA (AP) — Leftist guerrillas fighting to oust President Anastasio Somoza have taken almost complete control of northwestern Nicaragua, including the city of Chinandega, travellers arriving in Managua reported.

They said the Sandinista guerrillas set up checkpoints in Esteli, north of Managua, and stopped all traffic on the Pan American Highway.

The sources said the national guard garrison in Chinandega, 104 kilometres northwest of Managua, was totally restricted to its barracks. One traveller said guerrillas looted stores and distribed food to the people. Both electricity and water were cut, he said.

Heavy fighting was reported in Leon, 72 kilometres northwest of Managua, and Rivas, 96 kilometres southwest of the capital.

However, Somoza's soldiers appeared to have regained control of Masaya, 29 kilometres southeast of the capital and were reported mopping up after two and a half days of hard fighting.

Managua was generally quiet.

Somoza told a news conference the national guard, Nicaragua's army, gained control of Masaya at noon Tuesday.

Reporters were barred from Masaya but Red Cross workers spent three hours in the city Tuesday and then withdrew because of sporadic gunfire.

See REBELS page 20

Four Rescued Women Never Gave Up Hope

NORTH VANCOUVER (CP) — A rescue official expressed amazement that four young women were found in good condition Tuesday after spending two wet and cold nights lost on Mount Seymour while wearing only summer clothing.

The women said they didn't panic, but built a lean-to out of cedar branches and huddled together in the rain for warmth, eating only berries and candy bars.

Metro Gerela of the Emergency Measures Organization (EMO) said he was afraid the women had developed hypothermia, a loss of body temperature.

"If that happens, the first thing most people want to do is curl up and go to sleep, and if it does, it's all over," he said.

The four women, who said they worried more about the feelings of family and friends than their own struggle for survival, were rescued by searchers in a radio station helicopter on the shore of the mountain's Gopher Lake.

The four are sisters Barbara McGarry, 20, and Sheila McGarry, 19, both of North Vancouver, and Joanne Grout, 20, and sister Lorraine Grout, 18, both of Vancouver.

"We were wet and cold, but I don't think we ever felt we weren't going to be found," said Lorraine. "We were more worried that other people would think we were dead."

Lang Asks For Vote On Noose

OTTAWA (CP) — Justice Minister Otto Lang is not representing the view of Prime Minister Trudeau or the cabinet by suggesting a national referendum be held on capital punishment, the prime minister's office said today.

"Lang is entitled to that opinion but he is not speaking for the cabinet," a prime ministerial aide said in an interview.

The prime minister has said he is opposed to the idea of a referendum and will be glad to reiterate that view Thursday when he is to hold a news conference, the aide said.

Lang said in an interview today that a referendum should be held to resolve definitely the emotional issue. The government should be bound by the majority decision, he added.

Prime Minister Trudeau and Lang's predecessor, Ron Basford, have both stated opposition to the idea of holding a referendum on the death penalty.

Trudeau said at a news conference last April that Parliament had abolished the death penalty in 1976 "and as far as I'm concerned, the issue is settled."

INDEX

	Page
Births	53
Classified	53-63
Comics	50
Deaths	63
Entertainment	18
Family	35-42
Finance	8,9
Gardening	54
Sports	26-33

Senate Ruling to Court

OTTAWA (CP) — Justice Minister Otto Lang changed his mind today and agreed to ask the Supreme Court of Canada for a ruling on the constitutionality of the government's attempt to abolish the Senate.

Lang earlier had maintained the government had the right to turn the Senate into a proposed House of the Federation under the current constitution despite contrary opinions of senators, Progressive Conservative MPs and constitutional experts.

Speaking to reporters, Lang said the strong opposition by the senators, some of whom sit on a joint Senate-Commons committee studying the government's proposals for constitutional reform, caused him to change his mind.

Many members of the committee had also wanted the government to seek a Supreme Court ruling on what they considered changes to the role of the monarchy and Governor-General.

"We will not refer the monarchy because there are no changes," Lang said.

Many senators and opposition MPs have accused the government of trying to emasculate the role of the Queen in favor of the Governor-General.

Was Defector Killed by Poisoned Brolly?

LONDON (AP) — Anti-terrorist police, counter-intelligence agents and experts on poisons and germs are trying to determine whether Bulgarian defector Georgi Marcov was stabbed with a poisoned umbrella on a London street.

Marcov, 49, died Monday of septicemia, a form of blood poisoning caused by bacterial toxins. He told friends a stranger jabbed him in the leg with the point of his umbrella last Thursday evening. Earlier he said he believed he was in danger because of his anti-Communist broadcasts to his Communist-ruled homeland for the the BBC and Radio Free Europe.

"It does not appear Mr. Marcov died from natural causes," a spokesman for Scotland Yard's anti-terrorist squad said today.

Police are questioning taxi drivers because Marcov said the stranger apologized to him in a heavy foreign accent and then hailed a cab. Forensic scientists are examining specimens from Marcov's body for traces of poison.

Teo Lirkoff, who worked with Marcov at the BBC and was a close friend, said Marcov repeatedly told him from his hospital bed that he had been poisoned.

"He believed he had been murdered," Lirkoff said.

Lirkoff, 53, said Marcov told him he was walking along the sidewalk outside a BBC building in central London last Thursday afternoon when a man "pushed him in the leg with the point of his umbrella."

Later that evening at work, Marcov said he was not feeling well and showed Lirkoff "an angry red spot, like a pimple, on the thigh of his right leg at the back."

The next day Marcov "had a shocking cough and temperature" and had great difficulty talking, Lirkoff said. He was taken from his home to a hospital.

The Daily Mail said other specimens from the body have been sent to the government's germ-warfare centre at Porton Down, in western England.

Police sources said MI5, the British counter-intelligence agency, is investigating Marcov's story that Bulgarian agents followed him constantly.

The Bulgarian Embassy said there is no truth in the suggestion that Marcov was murdered by a Communist agent.

Marcov was a well-known writer in Bulgaria before his defection in 1969, with information on high-ranking officials there. He used this information in his broadcasts.

"His fight will be carried on," said a death notice in the Times of London.

WHAT'S BARRY BOWMAN DOING UP AT 5? LISTEN.
CFAX 1070

SECOND FRONT PAGE

METRO TOYOTA
ESSO CAR CLINIC
TESTED USED CARS

Iran in '64: Even Then Guns Were Everywhere

max low

Things are bad in Iran right now.

It's hard to think of not being able to stroll along looking at the shops on Khiabane Tachte-Jamshid or maybe stopping for one of those tiny cups of tea (chai, as the locals called it) on Ferdowsi Avenue without facing violence.

Oh, the threat was there, I guess, when I joined the editorial staff of Kayhan International (one of Tehran's two English-language daily papers) in 1964 for my first of two stays totalling 2½ years in the Middle East.

I was single at the time and had been working in London when I landed the job and I remember feeling uneasy at the presense of so many guns.

At the airport, in the customs office, in the street, they were always there; and the speed and frequency with which they could be drawn was a little like watching a re-run of an old Tom Mix western movie.

I remember my amusement at the way police and soldiers would circle Tehran's main sports stadium on horseback just before a big soccer match, using their rifles to knock Iranians off the fence when they tried to scramble over without paying.

I remember seeing with awe the military might out in the main street to keep the people away from the Shah as he returned in a parade (during better days for him) from a visit to Europe.

I remember those bodyguards and their guns when the Shah and Empress Farah came to hand out the trophies at an international tennis tournament I was covering for Kayhan.

And I recall how each night down at the newspaper office we'd get a call from the minister in charge of security and censorship telling us what local and foreign wire stories we could use and which should not go on the front page. None of the stories was ever to criticize the Shah, of course. And we, at every mention of his name, were not to refer to him merely as the Shah but as the Shahanshah, which means King of Kings. Lest we forgot.

Oh yes, Shah Mohammed Reza Pahlavi has long feared trouble. And no wonder, for he has angered many people with what he called his reforms.

Although he has undoubtedly done much for his people, there were those who felt he brought changes too quickly. His bid to free women from their cloaks and shackles and give them more say in the country upset the traditional Moslem leaders, who believe the influx of Western clothes, liquor and movies are leading young Iranians astray. And his dictatorship policies have angered much of the nation's youth (including many studying at universities abroad who have long called for political change). He is getting it from both sides now.

Now martial law has been declared in Tehran and there's a 9 p.m. curfew in the wake of rioting that recently left 200 dead and has claimed more than 1,000 lives since January.

Now shops and bazaars that I once strolled through are closed until the violence stops.

But I like to think back to happier times — of riding donkeys high in the cool Alborz Mountains, of eating chelo kebab in a little corner restaurant.

I like to remember the Iranians I met not as violent, but at their best as friends and grateful students of the English language I was able to help, and at their worst as pompous and bungling when in official positions.

I remember how they could quite easily lose a suitcase or parcel that had been sent to you only to find it miraculously the minute you produced a sizeable amount of cash.

How their travel agents could book you on a flight on the wrong day — and even on the wrong month. And how, in fact, they booked me on a boat that wasn't there at all.

"What boat?" was the question shipping agents down at the Persian Gulf port of Abadan greeted me with after a long bus ride from Tehran.

Seems no one had heard of the ship on which the Iranian clerk in Tehran had sold me a passage to New Zealand, and so the British India Line in dismay sent me aboard an old tramp steamer of theirs anchored rather unsteadily out in the Gulf.

It wasn't legally allowed to take passengers but it was heading roughly in the direction of Auckland (though it took three months to get there and broke down three times en route).

When I clambered up the rope ladder slung over the side to the small boat below, I discovered the steamer's captain was drunk and the first mate had slipped on the deck and fallen while drinking pink gins for breakfast and was walking around with his arm in a plaster cast.

Ah, that was Persia in the old days.

—Bill Halkett photo

Wanda Hollingshead settles into her new classroom at Oak Bay secondary

Chance Meeting Results In New Lives for Teachers

By LORRAINE LOCHERTY
Times Staff

A chance meeting in church led to new jobs, new countries and new lives for Wanda Hollingshead and Frances Toms — at least for this year.

The teachers have switched careers for the school term as part of a U.S. cultural exchange program.

Mrs. Toms, an Oak Bay Secondary School business teacher, is now working in Yuma, Ariz.

Mrs. Hollingshead, who heads the business department at Kofa high school in Yuma, will stay in Victoria and work at Oak Bay secondary school.

Mrs. Hollingshead had been waiting for several years to find a suitable exchange candidate and although she came close once, the search had been disappointing.

Then, in July, she met Mrs. Toms in a Yuma church and after a little conversation, it looked like Mrs. Hollingshead had found her exchange partner.

They discovered they had a great deal in common.

Mrs. Toms and her husband, a retired physics teacher, were vacationing in Arizona and longed to extend their vacation beyond the one-semester leave she had taken from her job.

All the paperwork had been done on Mrs. Hollingshead's part. The next step was to get the necessary approvals for Mrs. Toms.

A month later, after a mound of paperwork and correspondence between the provincial education ministry and the U.S. government, everything was ready.

Salaries will be paid to each teacher by their home school districts.

Mrs. Toms isn't expected to take over the business administration department in Yuma, or learn Spanish, almost a second language in southern Arizona.

Yuma is so close to Mexico it takes only five minutes to get to some of the little border villages.

A lot of Mexican students, many the children of farm laborers on work permits, are enrolled in the Yuma schools and taught English. It helps if the teacher knows Spanish, but that's not a requirement.

Mrs. Hollingshead, who describes the Mexicans as "lovely, soft-spoken people," admits she's captivated by their culture.

Her home is in Spanish style and tacos are her favorite food.

As this is her first trip to Victoria, Mrs. Hollingshead and her 16-year-old daughter, Chandra, have a lot of adjustments to make.

They arrived here just a week before school started and have been settling into an apartment.

Chandra, a Grade 11 student, is interested in forestry and likes being surrounded by trees.

These last few days have been full of first experencies, one of the most interesting the ferry trip to Vancouver Island.

The ocean, the seagulls and the sight of hundreds of cars driving into the belly of a big ship were all new sights to the Hollingsheads.

Damp is an unfamiliar word to somebody who has spent most of her life in the hot, dry air of Arizona.

Winter there means the weather dips to 30 degrees with a bit of a chill nights and the occasional rain shower that lasts just long enough to moisten the earth.

In Victoria, it means something quite different.

Mrs. Hollingshead, who has never been further north than Oregon, doesn't own a pair of boots, a raincoat or an umbrella. But the items are at the top of her list.

Victoria Scholars Tops

Two young mathematicians from Victoria shared first place out of 6,894 undergraduate students who wrote examinations at the end of the 1977-78 academic year at University of Victoria.

Wendy Louise Seward, 3925 Holland, and Harry Joe, 955 Caledonia, achieved perfect nine-point grade averages, the equivalent of A-plus in all subjects.

Seward took the university's top award, the R.T. Wallace scholarship of $900 given to returning senior students in an honors program.

Joe, who has completed a Bachelor of Science honors degree program in mathematics, has accepted a National Research Council graduate scholarship of $6,360 to further his studies. He also received the Francis Gold Watch for the highest average in the final examinations.

Joe was runner-up to Arthur Charles Ralfs, 5042 Echo Dr., in achieving the highest graduating point average.

John Fawcett, 57 Wellington, the third-year student with the highest mark — an 8.8 average — was awarded the B.C. 1958 Centennial Scholarship worth $800.

Other scholarship winners included:

Doris Kochanek, 151 Andrews, third-year visual arts, $300 Woods Trust scholarship and $300 Lion's Club bursary; Angela Bartram, 1748 Mt. Newton Crossroad, second-year law, Crease and Company Scholarship worth $710; Elizabeth Helen Rhoades, 1567 Kenmore, $750 Chevron Canada Ltd. scholarship for mathematicians; Terry Gordon Barnett, 3141 Woodburn, and Donald McKnight, 960 Woodhall, both first-year arts and science, UVic Alumni awards of $500.

Robert Carlson, 2938 Shakespeare, Howard Wightman, 1559 Bodick Cres., Donald Crowe, 1636 McKenzie, and Debra Lynn Harper, Sidney, first-year medical school awards to attend UBC.

Anthony Genge, $500 Harbord Scholarship for Music; Alison Sinclair, 1552 Clive, B.C. Tel Scholarship of $600 for second-year arts and sciences studies; Terry Susan Genaske, third-year Child Care, Maxine Lindsay, third-year nursing, and Barbara Joan Field, third-year Social Work, Robert S. Evans Memorial scholarships of $400 each.

Ask The Times

Q. Could you please tell me the year and the name of the prime minister in power at the time family allowance was instituted? S.B.

A. The Family Allowance Act passed in 1944 while William Mackenzie King was PM.

Plan Halts Major Housing on Inlet

No major housing development will be permitted on 22 acres at the head of Tod Inlet if Central Saanich's recently completed official community plan is adopted by council.

The plan, released this week, recommends the area be downzoned to permit single-family dwellings only on minimum two-acre lots.

The property, site of the old B.C. Cement plant, is zoned for tourist-oriented commercial and recreational uses.

If the plan is adopted by council — and that seems assured — it will kill a major housing scheme proposed by Genstar Development Ltd.

The company, a wholly-owned subsidiary of the multinational conglomerate, Genstar Ltd., has spent more than three years working on development plans for 1,300 acres it owns in the area, including 22 acres at the head of the inlet.

Last April council rejected an application by the company to develop the 22-acre site for 181 residences, a small commercial complex and a marina.

The decision followed a public hearing March 28 during which residents opposed the development, arguing it would impair the eco-system in the inlet and detract from adjacent Butchart Gardens.

The community plan also sets a 10-acre minimum lot size for Genstar's holdings outside the 22-acre parcel.

Barry Sharpe, manager of Genstar's Victoria branch office, declined to comment on the plan until he confers with senior company officials.

Gay Wheeler, municipal industrial development officer, said Genstar's property isn't the only one affected by the new plan.

A five-acre parcel fronting Island View beach owned by David Hancock would be downzoned from commercial to estate residential (two-acre minimum lot size).

In addition, the zoning on 20 acres of waterfront property at Saanichton Bay owned by Truscan, a development company, would be changed from multiple-dwelling to single-family residences on standard size lots (about five or six lots per acre).

Wheeler said the plan contains a three-stage development program for the municipality.

The first stage would require filling in the entire Brentwood Bay residential zone, as well as the areas around Saanichton, Chartwell and Turgoose Point, plus an additional area between Central Saanich Road and Keating Cross Road.

In the second stage the residential zone south of Keating would be built up. In the final stage, about the turn of the century, the balance of the residential lands would be developed.

Planners forecast the population of the municipality would grow from its present 8,000 to about 10,300 under the first stage and to about 11,400 under the second. Within 20 years the population is expected to reach 14,510.

Wheeler said a public hearing on the plan will be held later in the month and expects council will deal with the matter by mid-October.

Competition On City Run For AirWest?

West Coast Air Services Ltd. has applied to Ottawa for a licence to compete directly with AirWest on the Victoria-Vancouver seaplane run.

West Coast now runs five trips daily between the two cities but must stop at a number of Gulf Islands en route, adding as much as 45 minutes to the trip.

A direct Victoria-Vancouver seaplane flight takes 30 minutes.

West Coast general manager Russ Minaker said his company is prepared to put two Twin Otters on the route for the express service, if approval is granted by the Canadian Transport Commission.

The company has been using smaller planes, including the Beaver and Cessna.

"Business is picking up and many passengers are asking us for a direct Victoria to Vancouver service," he said.

"We would like to have a through service in place by October."

West Coast Air Services, a Richmond-based company, bought rights to the Victoria-Vancouver run from Victoria Flying Services one year ago.

Minaker said the company planned to continue the full Gulf Islands service and any service in Twin Otters would be additional flights.

He said the company is thinking in terms of two or three express flights daily each way to begin with.

AirWest runs a through service between Victoria and Vancouver.

Meanwhile, Okanagan Helicopters spokesman Kyle Steele today said his company was looking at land sites in downtown Vancouver so his company can also get into the Victoria-Vancouver service.

The company would like to operate a night-and-day helicopter downtown-to-downtown service.

LOCAL SHIP MOVEMENTS

DEPARTMENT OF TRANSPORT

Vancouver in port, Quadra on Station Papa, Camsell in Cambridge Bay, Douglas off west coast of Vancouver Island, Racer in Bella Bella patrol area, Rider in Queen Charlotte Straits patrol area. Ready in refit at Burrard shipyard.

NAVY

Provider, Gatineau, Kootenay, Terra Nova, Mackenzie, Saskatchewan, Yukon and Endeavour at sea, returning a.m. Sept. 16; all other ships in port.

MARINE SCIENCES

Parizeau in Esquimalt, Pandora II en route to Pat Bay, Richardson at Pat Bay, Vector in Rupert Inlet.

Hydro-Cutting Tug Refloated

The American tug Robert M was refloated Tuesday without incident after being grounded in Active Pass for nearly nine hours.

Her grounding cut a B.C. Hydro underwater cable that left most Mayne and Galiano Island residebts without power for most of the morning.

The tug, belonging to the Columbia Wharf Fisheries in Seattle, was towing a barge from Alaska to Seattle when she grounded at 4:30 a.m. in fog at Marianne Point, east of Matthews Bluff in the middle of the pass.

She was refloated at about 1:15 p.m. with the help of the tug Ermine.

While she was aground a Canadian Coast Guard hovercraft stood by in case of pollution, but there was none.

A B.C. Hydro spokesman said power was restored before noon by switching to another system.

Tidy Up, Mulek Told Again

Another shot was fired Tuesday in the city's feud with Vancouver developer George Mulek but the battle over his unfinished View and Quadra apartment complex is far from over.

Council instructed city manager James Bramley to write Mulek informing him that if the grounds around his 19-storey apartment block aren't tidied up soon the city may send in its own crews — and then bill him for the job.

Similar threats have been made before by the city.

The feud between Mulek and council goes back more than seven years. That's when the developer started a project that was to culminate with the construction of two large apartment blocks, side-by-side.

The first building, the one that now stands at View and Quadra, was built with $3.6 million in Central Mortgage and Housing Corporation funding. The CMHC loan was made with the understanding that the apartments would be available at controlled rents to families with fixed incomes.

The second building, which was to be connected to the first by a number of stores, was to provide the developer with a greater profit.

But after Victoria council saw the first building it decided once was enough and refused to give permission for a second tower. Later the property was rezoned, keeping Mulek from building anything on it.

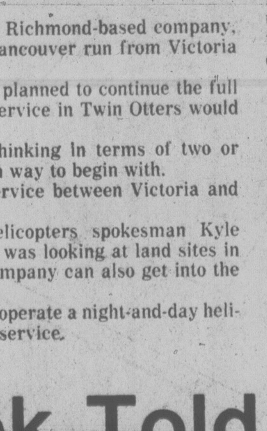

BRAMLEY
. . . delivering ultimatum

In turn Mulek decided not to finish the first building, and has left the grounds in a rough and untidy state.

Numerous attempts over the years to reach a compromise have failed.

Ald. Ron McKenzie said it was time for another try at breaking the deadlock, but was told that a meeting only three months ago had produced no results.

Ald. Bob Wright said Mulek still isn't prepared to give in and the city's just as determined as ever not to approve another tower.

Mayor Mike Young told council's land-use committee that Mulek will just have to wait "for another day and another council" that may be prepared to accommodate him.

POT RUNNERS 'BOGGLE MIND'

TRENTON, N.J. (AP) — Twenty-four persons were indicted Tuesday in what state officials called a multi-million-dollar marijuana smuggling ring backed by "mind-boggling amounts" of cash.

State Attorney-General John Degnan said the alleged ring used a small private air force, which included a DC-6 cargo plane, transported more than 12 tons of marijuana into New Jersey.

Those indicted are accused of helping fly into New Jersey two shipments of marijuana with an estimated street value of $15.5 million. They also are reported to have made as many as six smuggling runs to Connecticut, North Carolina and other states.

Police sources have estimated the group had a $300 million-a-year business but Degnan said he cannot confirm the figure.

Cholera Spreads In India

NEW DELHI (Reuter) — An outbreak of at least 25 cases of cholera has been reported amid fears that an epidemic will sweep the holy cities of Allahabad and Varanasi in the wake of India's worst floods this century.

The 25 cholera cases were taken to hospital today from a village, near Allahabad in Uttar Pradesh state.

Lakshmi Saxena, the state's minister for forests, said a large number of suspected cholera cases have been reported in Allahabad's western suburbs.

In Varanasi, where there is an acute shortage of vaccine, authorities said they also fear a cholera outbreak.

The twin cities, two major Hindu pilgrimage centres 675 kilometres southeast of New Delhi, have been flooded by the Ganges and Jamuna rivers.

The central government is sending a million doses of cholera vaccine to West Bengal, where hundreds of people are believed to have died in devastating floods 10 days ago.

Bihar Chief Minister Karpoori Thakur described the flood situation in his state as grave, with vast areas still under water—some of them for the third time this summer.

The floods in Bihar alone have killed 112 persons, uprooted a population of nearly 10 million in 8,600 villages and damaged crops over an area of more than a million acres.

Meanwhile the Ganges is still rising in the Malda and Murshidabad districts of West Bengal near the Bangladesh border, where there was serious flooding last month.

Troops have been moved to the Farakka dam, which controls the flow of the Ganges near the border.

Embankments weakened by the earlier floods are under great pressure and air force plane have been alerted to stand by for rescue and relief operations.

Several thousand tons of food have been dropped by aircraft into the three northern states in the past two weeks to supply marooned villagers.

Rhodesia Oil Uproar in U.K.

LONDON (AP) — A major political storm has broken over the reported admission by two major British oil companies that their subsidiaries evaded United Nations trade sanctions and kept Rhodesia supplied with oil.

Now the storm may spread to the United States.

British newspapers say British Petroleum, in which the British government has a 51-percent shareholding, and Shell made the supply admissions to a government-appointed investigator looking into alleged cases of sanctions busting.

Foreign Secretary David Owen appointed the investigator, senior lawyer Thomas Bingham, in April 1977. His report, which The Sunday Times, The Times and The Guardian all claim to have seen, is to be made public later this month.

As a result of various reports, a U.S. Senate committee which two years ago investigated charges of sanctions evasions by Mobil is reported considering reopening the case against the U.S. oil company.

Mobil satisfied the committee then. But a Senate representative has been sent to London to collect new documents because of the Bingham report, London newspapers say.

The Sunday Times calls the BP-Shell affair "a scandal reaching to the very heart of government" which smacked of "deceit and dishonor" and "threatens to do more damage to our battered international reputation than anything since Suez."

Its sister paper, The Times, called it "a shabby story."

The Observer accuses the governments of former Laborite prime minister Harold Wilson and former Conservative prime minister Edward Heath of hypocrisy. Wilson was prime minister from 1964 to 1970 and from 1974 until 1976. Heath was prime minister from 1970 to 1974.

Last week, following a cabinet meeting, the 600-page Bingham report was sent to Tony Hetherington, director of public prosecutions, with a view to possible legal action against those alleged to be involved in the affair. Hetherington must decide whether prosecution should be brought.

On Sept. 7 George Thomson, Commonwealth secretary under Wilson from 1967 to 1968, issued a statement saying successive prime ministers knew about the affair all along. This contradicted Wilson's statement that he knew nothing about it.

The Guardian says the Bingham report found that Wilson's government knew of and condoned an arrangement by BP and Shell whereby Rhodesia would get oil through third parties in South Africa and Mozambique, but it also found that Wilson's government was ignorant of later developments involving a direct sanctions-busting operation by a Shell subsidiary in Mozambique.

Camp David Still Stymied

CAMP DAVID, Md. (CP) — Egypt and Israel have shown some flexibility and readiness to compromise at the Camp David summit but this might not be enough to break the impasse in the Middle East talks, U.S. officials said today.

The officials remained cautious about the outcome of the talks between President Carter, Egyptian President Anwar Sadat and Israeli Prime Minister Menachem Begin, now in their ninth day.

"Before the summit, President Carter asked for flexibility and compromise. We have had this. But it remains to be seen whether this will be enough," one official said.

In the continuing news blackout, officials refused to discuss the substance of the talks or to say when they might end. All three delegations originally expected them to be over by today.

Middle East diplomats said they believe talks which took place Tuesday hold the key to the outcome of the summit.

Several last-minute schedule changes pointed to intensified activity following Carter's presentation to Egypt of new U.S. and Israeli ideas.

Carter, who is personally directing the search for a way to compromise Israeli and Egyptian differences is believed to have offered the ideas to Sadat at their talks on Monday morning. But a follow-up meeting of the two delegations set for that evening was postponed until Tuesday.

In the interim, the Egyptian leader spoke by telephone with Jordan's King Hussein, who is in London, and had a second meeting with President Carter.

King Hussein has said he will consider joining peace talks if Israel shows a clear willingness to withdraw from the occupied West Bank of the Jordan.

Carter has yet to impose a deadline for winding up the week-old summit, although it threatens to disrupt his own weekend schedule.

★

Police Seize 300 in ZAPU

SALISBURY (Reuter) — Police have arrested more than 300 members of guerrilla leader Joshua Nkomo's Zimbabwe African People's Union (ZAPU) inside Rhodesia during the last four days, a party spokesman said today.

The arrests followed Prime Minister Ian Smith's announcement on Sunday that a form of martial law was being introduced.

Smith's statement came amidst intense white anger over the downing of an Air Rhodesia Viscount airliner by ZAPU's Patriotic Front forces earlier this month. Nkomo claimed responsibility for the shooting, but denied Rhodesian accusations that ZAPU guerrillas later killed 10 crash survivors on the ground, bringing the death toll to 48.

Meanwhile, an official of Rhodesian guerrilla leader Robert Mugabe's Zimbabwe African National Union (ZANU) said Tuesday that it was still the policy of the guerrilla alliance, the Patriotic Front, to attend a British and American-sponsored all-parties conference to seek an end to the Rhodesian war.

Nkomo, leader of ZAPU which makes up the Patriotic Front with ZANU, said Monday that as far as he was concerned, the plan for such a conference "was dead now and buried."

This is the most drastic and public divergence of views between the two guerrilla leaders since the formation of their front in September, 1976.

ALF BECKER'S
CHAIN SAWS
2981 Tillicum Rd.
384-6414

Victoria Shrine Club
CAR WINNER
Mrs. Mary Hawkins
1332 Oliver St.
Victoria, B.C.
Ticket No. 2240
Thank You Victoria for Your Help!
The Shrine of North America currently operates 19 Orthopedic Units and 3 Burns Institutes throughout North America. Shriners Hospitals for Crippled Children are open to any child, regardless of race or religion, under 16 years old. At each of them the finest available orthopedic or burns care is given at no cost to the patients or their families. All costs are paid by the Shrine of North America. Last year the operating budget for Shriners Hospitals for Crippled Children approached $45 million.
9-13x

Take a bite out of our big apple...
see pages 10 and 11
RIDE THE FREE SHUTTLEBUS — YOU'LL ENJOY THE APPLE — AND THE SAVINGS!
Yes, the shuttle bus will run as usual during Bonus Days — Thurs., Fri. and Sat., Sept. 14-16. Early downtown shoppers riding the shuttle bus down Douglas to Belleville, up Government to Fisgard between 10:45 a.m. and 4:07 p.m. Thursday will get a big apple from the Downtown Association. Come, take a bite out of our big apple and save. Check the ad on pages 10 and 11 in this paper!

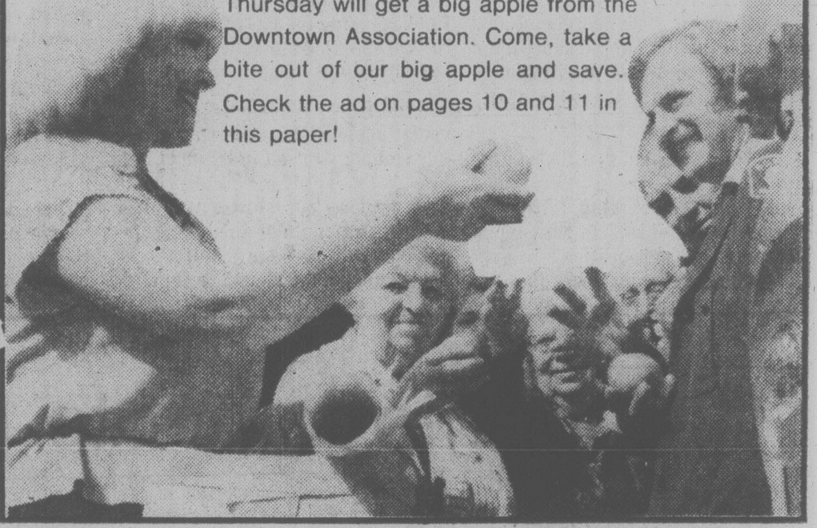

capital scene

Women's Auxiliary No. 800, Pacific Wing RCAFA monthly meeting Thursday, Sept. 14, 8 p.m., at wing headquarters on Wilson.

Canadiana Costume Society monthly meeting Thursday, Sept. 14, 8 p.m., 1330 Fairfield.

Capital City Temple No. 35, Pythian Sisters Thursday, Sept. 14, 8 p.m., 1620 Fernwood.

Retired RCMP deputy commissioner Edward Brakefield-Moore will speak to the Rotary Club of Victoria noon Thursday, Sept. 14, in The Empress Ballroom.

Victoria Conservatory of Music, recital with Stacey Boal on viola, Margaret Gwilliam on piano 8 p.m. Friday, Sept. 15, 1050 Joan Crescent.

National Film Board triple feature on food, noon-1 p.m. Friday, Sept. 15, noon-1 p.m., 811 Wharf. Titles: *The Art of Eating*, *Potatoes* and *Hold the Ketchup*.

Hello Mildness!
NUMBER 7
Lights

Warning: Health and Welfare Canada advises that danger to health increases with amount smoked – avoid inhaling. Average per cigarette – "Tar" 14 mg. Nic. 0.9 mg.

TORONTO STOCK EXCHANGE TRADING

Distributed by CP
Toronto Stock Exchange—Sept. 13

Complete tabulation of Wednesday transactions. Quotations in cents unless marked $. z—Odd lot, xd—Ex-dividend, xr—Ex-rights, xw — Ex-warrants. Net change is from previous board-lot closing sale.

Stock	Sales A	High and B	Low	Close	Net Ch'ge
A.G.F.M	150	280	280	280	+ 5
Abacus	2100	$5 1/8	5	5	
Abitibi	72454	$18 5/8	17 7/8	18 1/2	+ 3/4
Abitbi 7 1/2p	200	$50	50	50	— 1/2
Acklands	100	$13 1/8	13 1/8	13 1/8	+ 1/8
Acklnd 2p	100	$14 1/8	14 1/8	14 1/8	— 1/8
Action Trd	4800	134	130	132	— 4
Adanac M	2000	36	35	36	+ 1
Afton Min	2000	$9 1/2	9	9 1/2	+ 5/8
Agnico E	2150	$6 1/2	6 1/4	6 1/2	+ 1/8
Agra Ind A	1200	$7 1/4	7 1/8	7 1/4	+ 1/8
Akaitcho	1000	90	90	90	+ 5
Albany	11920	63	63	63	— 1
Alt Energy	5525	$16 7/8	16 5/8	16 3/4	+ 1/8
Alta Gas A	29742	$15 3/4	15 1/2	15 3/4	+ 1/4
[illegible]	[illegible]	[illegible]	[illegible]	[illegible]	[illegible]
Cal P 2.36	6980	$29 1/4	28 1/2	29 1/4	+ 1/8
Calmor IB	2600	100	100	100	+20
Calvert	20300	70	67	68	— 2
Cam Mine	14500	32	31	31	— 1
Camflo	5770	$16 1/4	16	16 1/8	— 1/8
[illegible]	[illegible]	[illegible]	[illegible]	[illegible]	[illegible]
Sigma	900	$41	41	41	
Silverwd A	400	$9 1/2	9 1/4	9 1/2	+ 3/8
Simco Eri	2000	$9 3/4	9 5/8	9 3/4	+ 1/8
Simpsons	19449	$6 5/8	6 1/2	6 5/8	+ 1/8
Simpson S	1248	$7 3/8	7 1/4	7 1/4	
Sklar M	10650	250	245	250	+ 6
Skye Res	21200	$7 5/8	7 1/4	7 1/4	— 3/8
Skyline H	500	310	310	310	+ 5
[illegible]	[illegible]	[illegible]	[illegible]	[illegible]	[illegible]
Yukon C	200	235	235	235	
Zellers A	9299	$9 1/2	9 1/8	9 3/8	+ 3/8

Trust Units

Stock	Sales	High	Low	Close	Net Ch'ge
BBC R un	1860	$17	17	17	
BM-Rt un	3050	$15 3/4	15 1/2	15 1/2	— 1/8
C Perm un	1025	$8 1/2	8 3/8	8 1/2	+ 1/8
C Realty u	900	ai 1/2	8 1/2	8 1/2	+ 1/8
TD Realty	280	$27	27	27	— 1/4

today's markets

Toronto

TORONTO (CP) — Sharp gains in energy issues sent the Toronto stock market up more than seven points in active mid-afternoon trading Wednesday.

A trading halt was issued in shares of Ashland Oil Inc. shortly after 1 p.m. pending an announcement. Untraded Wednesday. Ashland last sold for $25 3/8 a share.

Ashland Oil Canada Ltd., up 1/8 to $31 3/4 on the sale of 1,000 shares, was halted briefly but resumed with news that it would be unaffected by the parent company's statement.

Calmor Iron Bay Mines Ltd. gained 20 cents to a new high of $1 on 1,600 shares following its opening resumption. Trading was halted at mid-afternoon Tuesday pending an announcement that International Mogul Mines Ltd. was purchasing an additional 730,000 shares at $1.10 a share. International Mogul was unchanged at $5 3/4 on 1,600 shares.

Among other issues, Husky Oil advanced 1 7/8 to $42 1/4, Falconbridge Nickel Mines A 1 1/2 to $30 1/4, Seagram Co. 1 to $31 3/4, IU International 3/4 to $15 and Maclaren Power A 3/4 to $46 1/2.

Texaco Canada eased 1 to $48 1/4, Asbestos Corp. 3/4 to $15 3/4, Royal Bank 3/4 to $20 7/8, Unican Security 15 cents to $2.60 and Toronto Dominion Bank 1/4 to $21.

McIntyre Mines climbed 2 1/8 to $28, Placer Development 1 to $26 and Patino N.V. 1/2 to $19. Roman Corp. dropped 1 to $29 1/2 and Dome Mines 3/4 to $101.

Asamera Oil rose 1 3/8 to $23 1/8, American Eagle Petroleum 81 cents to $3.15 and Total Petroleum North America 3/4 to $16 1/2. Ram Petroleums fell 1/2 to $9 and Amalgamated Bonanza Petroleum 3/8 to $37.

London

LONDON (CP) — Prices moved sharply higher near the close of moderate trading on the London stock market.

The Financial Times Index of 30 industrials closed at 534.3, up 7.9, another high for the year.

Leading equities extended recent gains, while gold shares advanced with higher bullion prices.

Canadian issues firmed.

New York

NEW YORK (AP) — Gambling issues continued their recent surge while the rest of the stock market turned in another mixed showing.

Leading hotel-motel issues were strong in buying apparently based on the premise that such companies would be in a good position to benefit from any spread of legal gambling. In addition, some issues in the group already have gambling interests.

Ramada Inns picked up 3/4 to $13 3/8; Holiday Inns 1 7/8 to $30 7/8, and Howard Johnson 3/4 to $15 3/8.

NYSE volume reached 30.05 million shares by mid-afternoon.

Maple Syrup Down by 11%

OTTAWA (CP) — Maple syrup production this year declined 11 per cent to 1.6 million gallons, Statistics Canada reported.

Production of maple sugar was 339,000 pounds, down about 19 per cent.

Gold

LONDON (AP) — Closing gold prices Wednesday, in U.S. dollars an ounce: London, 210.55; Paris, 208.11; Frankfurt, 207.68; Zurich, 210.125; Hong Kong, 204.63.

100% BANK FINANCING
ON APPROVED CREDIT
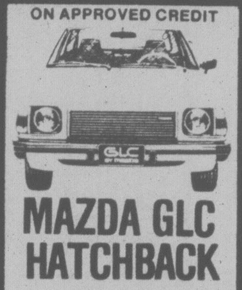
MAZDA GLC HATCHBACK
$4528
9-13
PACIFIC
mazda
PEUGEOT
810 Johnson 385-1451

Royal Trust MANAGED FUNDS
August 31, 1978

"A" FUND	$12.9189
"B" FUND	$ 9.3376
"C" FUND	$17.1939
"M" FUND	$ 9.9908

9-14

SUITS, SLACKS, SHIRTS, SPORTSCOATS.
UP TO 50% OFF!!!
NOW at Couvelier's Broad Street Sale

—VANCOUVER

VANCOUVER (CP) — Prices were up in moderate trading on the Vancouver Stock Exchange today.

Among industrials, Athabaska Columbia Resources was unchanged at $2.95 on 6,200 shares and Grouse Mountain gained .03 to .84 on 3,216. Interpublishing was unchanged at $1.30 on 3,000 shares and Doman Industries was up 3/8 to $8 5/8 on 1,700. Hal Roach Studios lost .10 to $2.15 and Goldale Investment A was unchanged at $4.70.

Among resource and development issues, International Brenmac Development fell 1/2 to .42 on 65,000 shares and Caledonia Resources put on .25 to $1.35 on 54,200. Musto Explorations was down .02 to $1.51 on 38,300 and Grove Explorations gained .06 to .92 on 37,400. Charleston Resources was up .09 to .71 and Redford Mines rose .02 to $1.26.

On the curb exchange, Meridian Resources was up .05 to .39 on 80,000 shares and Farray Resources lost .05 to $1.18 on 54,000. Greenwood Exploration was up .07 to $1.34 on 22,700 and Westfort Petroleum rose .20 to $5.20 on 14,700. Sands Minerals was unchanged at .67 and Ascot Petroleum gained .01 to .52.

TUESDAY

Complete tabulation of Tuesday transactions. Quotations in cents unless marked $. Net change is from previous close of same lot type.

Stock	Sales	High	Low	Close	Net Ch'ge
Resource and Development					
Aaron	2700	340	340	340	
Abella	83600	100	91	94	+8
Afton	400	$8 7/8	8 7/8	8 7/8	
Agassiz	13000	143	138	143	—1
Aleta	500	24	24	24	—1
Amber	38000	55	48	48	—5
Andex	500	15	15	15	
Anglo Bo	3600	180	169	170	
Arcdia	4000	14	14	14	
Avino	5100	34	32	32	—1
Azure	4000	63	62	62	—3
[illegible]	[illegible]	[illegible]	[illegible]	[illegible]	[illegible]

Warrants and Rights

INDUSTRIALS

VANCOUVER CURB EXCHANGE

TOTAL VOLUME [illegible]76,652

Earnings

Seaway Multi-Corp. Ltd., six months ended June 30: 1978, $819,000, loss, no share figures; 1977, $151,000, loss.

D. A. Stuart Oil Co. Ltd., year ended May 31: 1978, $395,763, U.S. funds, 87 cents a share; 1977, $769,484, $1.69.

Teck Corp., nine months ended June 30: 1978, $2,012,000, 28.9 cents a share; 1977, $2,748,000, 39.5 cents.

Terra Mining and Exploration Ltd., year ended June 30: 1978, $1,141,428, 31.3 cents a share; 1977, $338,988, 10.3 cents.

Closing Averages

TORONTO

Comp Index	1289.44	+ 2.88
Metals	1104.87	+ 4.28
Golds	1619.31	—11.64
Oil, gas	1751.19	+ 2.55
Paper, frst	1347.00	+15.73
Cons prod	1173.59	+ 6.47
Ind prod	1043.17	+ 4.95
R Est, con	1190.80	+28.22
Transprtn	1613.03	— 7.73
Pipelines	1499.34	+13.70
Utilities	1413.86	+ 4.66
Communica	1343.71	+ .07
Merchants	1114.34	+ 1.22
Financial	1153.60	— 5.75
Management	1520.12	+ 5.81

Volume: 6 million.

NEW YORK

Industrials	899.69	— 6.75
Transport	257.40	— 2.68
Utilities	107.44	— 4.14
Composite	312.06	— 2.30

Volume: 43 million.

LONDON

LONDON (CP) — Closing stock quotations Wednesday in new pence unless pounds are indicated, x-indicates that quotations includes dollar premium based on latest conversion rate, 0.6821. Associated Brit Foods 78; Babcock and Wilcox 146; Bass Charrington 169; BICC 141 1/2; xBlyvoors 472 1/2; BOC International 75; Boots 235 1/2; Bowater 209 1/2; Brit Am Tob 322 1/2; Brit Assets Trust 84 1/2; Brit Petroleum 906; xBroken Hill Prop 494 1/2; Buffels £12 15-16; Burmah Oil 86; xCanadian Pac 15 3/4; xCharter Cons 163 1/2; Cons Gold 187 1/2; Courtaulds 122; De Beers 483 1/2; Distillers 213 1/2; Dunlop 79; EMI 155 1/2; xF.S. Geduld 25 7-16; Gen Elec 330 1/2; Glaxo 640 1/2; Grand Metropolitan Hotels 119 1/4; Gr Un Stores A 330; Guest Keen 279 1/2; Hawker Siddeley 268; Hoover A 290; ICI 416 1/2; Imp Tob 87 1/4; Kloof 837 1/2; Marks and Spencer 93; Metal Box 382; Minorco 197 1/2; xPhillips £10 1/4; Plinkington Bros 322 1/2; Plessey 122; Rank A 294; Rio Tinto Zinc 255 1/2; Roan Consol 69; Sel Trust 516; Second Scott Inv 111 1/4; Shell T and T 594 1/2; Tanganykia 185 1/2; Thomson 270 1/2; Thorn 397 1/2; Tube Investments 412; Ultramar 242 1/2; Unilever 600; Union Corp 336; Vaals £21 3/4 Vickers 209 1/2; Western Driefontein 33 3/4; Western Deep Level 12; xWest Mines 110 7/8; W Holding 28 3/8; Woolworth 68 1/2; Zambian Copper 15 3/8.

Bonds: Brit Transport £64 5/8; Brit Cons 20 3/8; Treasury 8 1/2 93 3-16; War Loans 31 3/4.

LONDON METALS

LONDON (AP) — Closing metals Wednesday in pounds sterling a metric ton; silver in pence a troy ounce:

Copper spot 732-733; copper future 750-751.

Tin spot 7,240-7,260; tin future 7,040-7,050.

Lead spot 351-352; lead future 355.5-356.

Zinc spot 322.5-323; zinc future 332.5-333.

Silver spot 283.6-283.9; silver future 290.7-291.0.

Massey-Ferguson Appoints Rice To Presidency

TORONTO (CP) — Albert Thornbrough has been removed from his $370,000-a-year job as president of Toronto-based Massey-Ferguson Ltd., the giant farm equipment manufacturer that has announced a third-quarter loss of $90 million.

New president is Victor Rice, 37, an Englishman little-known in Canadian business circles.

Rice, who held various financial positions in Britain with Ford, Cummins Engines and Chrsler before joining the Massey organization in 1970 as a comptroller in the north European operations, Perkins Engine Group Ltd. subsidiary, has lived in Toronto for three years.

A company statement said Thornbrough remains as deputy chairman and chief executive officer.

Foreign Exchange

MONTREAL (CP) — Wednesday's foreign exchange nominal selling rates at 11 a.m. EDT supplied by the Bank of Montreal: These rates are called nominal because they fluctuate during the day and vary at each bank. Australia dollar 1.3360; Austria schilling .0805; Bahamas dollar 1.1610; Barbados dollar .5760; Belgium convertible franc .03700; Bermuda dollar 1.1610; Brazil cruzeiro .0654; Bulgaria lev 1.3209; China renminbi .6915; Colombia peso .03262; Czechoslovakia crown .2270; Denmark krone .2115; East Carribean dollar .4355; France franc .2667; West Germany mark .5840; Greece drachma .0327; Hong Kong dollar .2455; Hungary forint .0301; India rupee .1465; Italy lira .001400; Jamaica dollar .7330; Japan yen .006060; Mexico peso .0525; Netherlands guilder .5400; New Zealand dollar 1.2237; Norway krone .2205; Poland zloty .0363; Portugal escudo .0263; Romania leu .2576; South Africa rand 1.3437; Spain peseta .01562; Sweden krona .2610; Switzerland franc .7190; United Kingdom pound 2.2771; United States dollar 1.1618; U.S.S.R. ruble 1.6297; Venezuela bolivar free .2662.

Quotations in Canadian funds.

$ EXCHANGE

In Victoria today purchase of U.S. funds in terms of Canadian dollars is 1.1595 for cash, 1.1600 for cheques and 1.1195 for coins. Selling rates are 1.1730 for cash and 1.1700 for cheques.

MONTREAL (CP) — U.S. dollar in terms of Canadian funds at noon today was down 3-50 at $1.1620. Pound sterling was up 1 1-50 at $2.2763.

In New York, the Canadian dollar was up 2-50 at $0.8605 and pound sterling up 1 3-20 at $1.9590.

CONSULTANTS: INFORMATION SYSTEMS

QUASAR SYSTEMS LTD. is one of Canada's leading consulting firms specializing in information systems. Since 1969 we have developed a solid reputation for providing reliable high quality services and have grown to over 100 professional staff in seven locations across Canada.

We have openings in our Victoria office for several skilled EDP professionals.

SENIOR CONSULTANT

A Senior Consultant is needed who can provide analysis and advice to support management decision making in the design of management information systems. This position will be of interest to an applicant with a technical EDP background and a proven success in helping non-technical managers determine their information requirements. Prior consulting experience will be an asset.

SYSTEMS ANALYSTS

Two Systems Analysts are required. They must have a minimum of six years experience with commercial EDP applications. Good communication skills and a solid technical background are both essential in our business.

PROGRAMMERS

Three Programmers must be added to our staff. A minimum of three years experience is necessary including in-depth knowledge of Cobol or PL/1 in a commercial environment. Additional experience in IMS Mark IV or CICS would be an asset.

These are demanding, challenging positions. They will be attractive to the kind of person for whom a fast pace and a variety of assignments will be both satisfying and a valuable step in his career.

Call 388-9441 or send resumes in full confidence to:

MICHAEL POTTER
QUASAR SYSTEMS LTD.
2659 DOUGLAS STREET
VICTORIA, B.C. V8T 4M3

215 HALLS, WAREHOUSES STORES AND OFFICES TO RENT

REALSPAN PROPERTIES LTD.
846 BROUGHTON 388-6454

WE SPECIALIZE IN LEASING

EXCELLENT TIME TO LEASE GOOD SPACE

WE ARE AGENTS FOR A VARIETY OF OFFICE, WAREHOUSE AND RETAIL LOCATIONS. FOR ANSWERS TO YOUR LEASING QUESTIONS, CALL US.

1007 FORT ST. — Prime main floor space — the most attractive building in Victoria — 2450 sq. ft. of corner on street exposure. Drive by then call for details.

CEDAR HILL MALL — Limited number of areas available in this new mall — ideal for retailing outlets — tenants for LADIES WEAR-TRAVEL AGENT-STEREO SUPPLIES would complete this heavy traffic location.

"TOWN SQUARE" SIDNEY — New retail mall of 16,000 sq. ft. presently under construction. "Act fast on this one"

WESTCOAST SAVINGS — Has professional office space in one of their excellent buildings. Early possession possible.

FROM 1000 to 6700 SQ. FT. of NEW SPACE IN THE MAYFAIR AREA, half block off Douglas can be used for office, wholesale, retail, display. As low as $3.00 per sq. ft.

800 SQ. FT. OF OFFICE next to the Hydro Building — excellent for doctors, dentists, insurance company, engineering, drafting, etc. — good parking on site. Only $400 per month.

JUBILEE HOSPITAL — Doctors space, 750 sq. ft. finished space with large reception office, two examining rooms, lab, private office. All this within 200 yards of the Jubilee Hospital.

RETAIL STORE on Fort Street, $453 per month.
NEW! RETAIL-WAREHOUSE — Warehouses — Offices. Located in the centre of a fast-growing commercial area.

OFFICE SPACE in a large Fort St. redeveloped Heritage Building Call for Details.

SUBURBAN OFFICE SPACE — Four different locations in well established centres, all quality buildings, all on-site parking.

Call 388-6454

SEASPRAY PROPERTIES LTD./ REALTOR
1911 QUADRA 386-3124

DOWNTOWN EXEC. OFFICES
800 Sq. Ft., Harbour Area
2 Priv. offices plus reception and general area. Air-conditioned, unique outlook. $625 Mo. includes 2 parking spaces.

DOWNTOWN CORE OFFICE
2600 sq. ft. in Heritage Building. Air exchange, landscaped courtyard. 1 Blk. from Fort and Douglas. 2 parking spaces included.

QUADRA-McKENZIE OFFICE
1010 sq. ft. around. Carpet, elevators. New space — will finish to suit. Acres of parking.

JAMES BAY—HERITAGE
2600 sq. ft. on 2 floors. Zoned Commercial. Ideal for prestige offices.

CENTRAL WAREHOUSE
4500 sq. ft. 20 ft. high. Very secure, limited access for large vehicles. $2.75 sq. ft. includes everything.

RETAIL—STOREFRONT—DOUGLAS ST.
Near Woolco, 1750 or 2300 sq. ft.

STADACONA CENTRE
At the Oak Bay junction. Retail or office from 651 sq. ft. High traffic exposure. Very attractive building.

M-W CENTRE —2614 Bridge St.
OFFICES—from $225 Mo. all inclusive.
MINI WAREHOUSE — from $105 Mo.
SHOWROOM, RETAIL — from $175 Mo.
Available monthly or on lease. Parking, Ans. service, etc. all available.

COLWOOD—LANGFORD RETAIL
1500 or 3000 sq. ft. Well exposed with high traffic count. Moderate rates.

R. D. LAW 386-3124

CORNER DOUGLAS AND DISCOVERY. 900 square feet on each of two floors. Rear loading on lower level $625 per month. 384-9865, 385-7751.

BURNSIDE AREA — 600 — 2700 sq. ft. Suitable wholesale, retail display office or workroom, 592-4161.

GOOD PARKING
Retail store, offices or warehouse. $1200 per month or ½ for $600. 3930-3932 Douglas Street.

APPROXIMATELY 1200 SQUARE feet, corner Discovery and Douglas, $600 per month, 384-9865 or 385-7751.

2017 OAK BAY AVENUE
Prime space for retail or office, 635 sq. ft., great location, only 430 per month including heat. 592-6193.

JUBILEE AREA, WAREHOUSE spare, 750 square feet, ground level, 477-7150.

FORT-PANDORA PENTHOUSE office suite, 500 sq. ft., $250 per month including heat. 595-3261.

900 SQ. FT. NEW GROUND floor office for retail space available. 477-6666.

1500 SQ. FT. STUDIO SPACE, available September 8th. Inquiries, 595-4650 anytime.

RETAIL SPACE FOR RENT 617.22 sq. ft. at the Gorge Shopping Centre. Phone 388-5812.

3,000 SQ. FT. OR PORTION. Keating Cross Rd. Indoor, short or long term. Reasonable. 388-4423.

RETAIL OR OFFICE, GROUND floor, 950 sq. ft., 737 Pandora. 386-1946 or 384-5459.

1500 SQ. FT. WAREHOUSE space available. 477-6666.

233 MORTGAGE LOANS and INSURANCE

MORTGAGE NEEDS

Low Cost Residential and Commercial mortgage financing available. If you have tried to obtain a conventional mortgage and were turned down due to credit problems, or not enough equity in your property we may be able to help.
Courtesy to fellow brokers
CALL
CLIFF JOHNSON
382-8215
First Victoria Financial Corp.

1st AND 2nd MORTGAGE LOANS
SOOKE — GULF ISLANDS
SHAWNIGAN — DUNCAN
UP-ISLAND — MAINLAND
We specialize in Land and Land Development Mortgages
Existing Mortgages Bought

VICTORIA 1ST MORTGAGES FROM 10%. PAY OFF ANYTIME
Lowest Payments Available
Call Mr. Douglas Hawkes Collect 384-7128 (after hours 477-9544)
DOUGLAS HAWKES LTD.
990 BLANSHARD ST.

MONEY $$$$$ MONEY
For Mortgages from 9¾%. Quick, Courteous, Confidential Service.
Don MacGillivray
GLENGARRY REALTY & INVESTMENT CORPORATION
479-7138

233 MORTGAGE-LOANS and INSURANCE

MORTGAGES
1st and 2nd mortgage loans handled quickly and efficiently with flexible terms and payout privileges.
P. R. BROWN & SONS LTD.
762 Fort St. 385-3435

Funds available immediately for 1st and 2nd mortgages. Contact:
david burr ltd.

234 MORTGAGES FOR SALE

WE HAVE A NUMBER OF SElect 1st mortgages available now interest rates: 10¾ per cent to 11½ per cent, 1 to 5-year terms. Mortgaging generally 50 per cent to 60 per cent of accredited appraisals. If you have $5000 or more, and might be interested in 1st mortgage investments, call Vincent Holmes, Thames Investments Ltd., in the Holmes Bldg., Government at Broughton, 384-8124.

WE PAY CASH FOR MORTGAges and agreements. If you have a mortgage or an agreement on which you are collecting payments but would like to sell your equity for cash, please phone Mr. Eric Charman, 385-9765. CHARMAN PACIFIC REALTY LTD., 608 Broughton Street (across from Eaton's Parkade).

1st. Mortgage investments. Current mortgage on hand at 11% from $10,000 up DOUGLAS HAWKES at Douglas Hawkes Ltd. 990 Blanshard St. Call 384-7128.

240 BUSINESS OPPORTUNITIES

REALSPAN PROPERTIES LTD.
846 BROUGHTON 388-6454

"CONVENIENCE STORE"
Sales in excess of ½ million. One of Victoria's finest, located in an excellent high traffic area. Ease of operation with a small staff makes it a real money maker. To discuss further call STAN POLLARD.

"WHOLESALE MANUFACTURING CO."
High volume-Low investment-Good lease and well trained staff provides an easy to manage business venture. Total price including inventory $67,500.00 Call STAN POLLARD for details.

"LADIES WEAR"
A well established downtown Victoria store specializing in the latest fashions $45,000.00 plus inventory at cost and you can take over tis fine operation.

"ENGLISH THRU AND THRU"
This downtown dining establishment, fully licensed for 80, with a unique decor, offers a good opportunity to the discerning restauranter. For an investment of $98,000.00 Call STAN POLLARD
OTHER BUSINESSES—RESTAURANTS, ETC. ARE AVAILABLE
CALL:
STAN POLLARD
388-6454 384-6013

Coffee Shop & Deli
Excellent downtown area. Over 200,000 gross. Good lease. Information to qualified prospective purchaser.
THE ZIEGLERS
592-1768 384-8075
PAGER 310
Seaspray Properties Ltd. 595-3151.

PLAZA PAINT POT
REDUCED TO $25,000
Price includes stock and fixtures. Clean one-man operation. Complete CIL line. MLS. PHONE:
FERN COLOMBIN
477-0141 pger 714 or 479-0229
DOLORES MILES
477-0141 pger 706 or 652-2735
THE PERMANENT

RESTAURANT FOR SALE
Averages $1,000 daily
$120,000.00
For Appointment to Qualify Please Call
JOHN ADDICOTT
388-6454 477-8232
Realspan Properties Ltd.
(No Drive Bys Please)

BUTCHER SHOP, ESTABLISHED 1910, fully equipped, lots of potential, good location, asking $69,900, good lease, or sell property, 2437 Beacon Ave., Sidney, V8L 1X7, 656-5502 or 656-3261, ask for Maurice.

JEWELER FOR MANUFACturing business as manager or partner, excellent opportunity for right person, must be able to work with gold, reply stating experience and equipment available. Post Office Box 1141.

JANITORIAL SERVICE FOR sale. Includes well established commercial contracts, some residential. Vehicle, equipment and training provided if necessary. For details reply Victoria Press Box 100.

50 SEAT LICENSED RESTAUrant, adjoining first class motel on Vancouver Island. Good lease. Gross $150,000. Price $70,000. The Moorings, 2082 Comox Ave., Comox, V9N 4A7, (604) 339-3332.

GROCERY STORE. DOWNTOWN area. 3 year lease. Asking $3,000 plus stock. 383-4433.

DELICATESSEN EQUIPMENT fixtures and stock. For information 749-3634 Lake Cowichan.

QUANTITY OF FIBREGLASS boat molds and related materials, 642-5345.

EXCITING SMALL GIFT SHOP in Downtown Victoria. Ideal location. Reply Victoria Press Box 46.

BUSY DOWNTOWN HEALTH Food store for sale, call after 6 p.m. 382-8360

241 BUSINESS OPPORTUNITIES WANTED

OUTBOARD REPAIR SHOP AND rentals, at up island marina, for lease, some capital required. Secured by stock, 112-746-7909.

244 REVENUE PROPERTY

FIVE SUITES
$59,900
A good revenue producer — one 3-brm suite — one 2-bdrm. suite — two 1-bdrm suites — and a bachelor suite. For more information on this lisitng call Ian Boorman 595-1535 or Res. 592-3335.
Boorman Investment Co. Ltd.
2045 Cadboro Bay Rd.

OAK BAY BORDER
Wel lbuilt on large lot, SxS duplex. 2-bdrms each side, excellent holding property. Only $64,500. MLS 34927. For full information on this and many other duplexes please phone
595-1535 OLGA ZACHARY 592-2265
Boorman Investment Col. Ltd.
2045 Cadboro Bay Rd.

NEW LISTING, $75,000, 4 SUITES, over $800 per month. Clean, attractively renovated and redecorated. Separate entries at each level, 4 meters. Exceptional main suite, owner occupied. Call today to view.
AUDREY MONT
385-7721 598-7598
GARDNER REALTY LTD.

$89,000.00
APARTMENT
FOUR SUITES
NICE LOCATION
CALL:
JOHN ADDICOT
388-6454 477-8232
REALSPAN PROPERTIES LTD.

4 Plex (FFLD)	CTM	$110,000.00
16 Suite (FFLD)	PAOF	$320,000.00
24 Suite (FFLD)	CTM	$540,000.00
6 Suite (ESQ.)	PACF	$140,000.00
6 LOTS 50x240 + 3 Bdrm. House		$120,000.00

386-3231 John A. John 477-8096
Block Bros. Realty Ltd.

$53,900
$6,660 gross rent per year. Vendor will carry second mortgage on acceptable terms. Older, solid Vic West, 3 bedrooms up, 2 bedrooms down, large lot, prime development property. By owner 595-6319.

SIDE BY SIDE DUPLEX FOR sale by owner, 5 minutes to town, R-3 zoned, good revenue, low taxes, will carry second mortgage, appraised recently at $52,000. Try your down payment. 479-6245 after 5.

7 BACELOR SUITES, COMpletely furnished. Renovated professionally in lower Fairfield. Gross income over $11,800. Approximately $60,000 mortgage. Asking $94,900. By owner 595-8008.

244 REVENUE PROPERTY

MONEY-MAKING DUPLEX
—Low price $69,000
—Solid brick construction
—Low taxes $658.00
—Newly decorated
—Rental returns in excess of $7,650
—Easy to keep rented
—Legal side x side
—3 bedrooms each side
—55x112 lot. MLS 34636
DOLORES MILES
477-0141 pger 706 OR 652-2735
FERN COLOMBIN 477-0141 pger 714 or 479-0229

NEAR NEW DUPLEX EXCELLENT TENANTS
Near beach at Macauley Pt. Well built. Each side 3 BRs, 1½ baths, LR with FP, separate Dr, bright kitchen. All appliances incl. Close to bus, schools and shops. Vendor leaving Prov. Asking $127,500. MLS 35654.
DOLORES MILES
477-0141 pger 706 or 652-2725
FERN COLOMBIN 477-0141 pger 714 or 652-2735

2½ ACRES—DUPLEX POST & BEAM
Custom built — beam and cedar finishing — new carpeting. Self-contained suite down with 2 BRs, FP, 4-pce. bath. 3 BRs up, all appliances included. Delightful rural setting at Lantzville, B.C. Ideal for family or home plus income.
DOLORES MILES
477-0141 pger 706 or 652-2735
FERN COLOMBIN 477-0141 pger 714 or 479-0229
THE PERMANENT

4 PLEX
Absolutely immaculate, completely renovated 4-plex conversion just a stone's throw away from the Gorge waterway. Excellent live-in situation with a huge owner's suite and beautiful gardens on the double lot. Why not let your tenants make your mortgage payments. Be a landlord! Offers, trades or ? on the asking price of $139,500. MLS 33920.
John E. Thomson
479-1687
Northern Pacific Realty Ltd.

S X S DUPLEX
Strata Titled
Vacant possession available both sides on this modern 3 yr. old bldg. 60 x 120 lot, in town location. Full bsmnts. have additional development with area for further expansion. Some appliances included in quick sale price of $82,800. ML. Full detail by calling.
HERB McDANNOLD
382-9191 BUS. RES. 384-6768
THE PERMANENT

SIDE X SIDE DUPLEX
$69,900
Modern beautifully maintained building on a quiet cul-de-sac in the best part of Colwood. Each suite has 2 bedrms on the main floor and partially developed basements that could be extra bedrooms, living area or suites. Strata titling is also a possibility. 75X100 lot with carports, extra parking and views. MLS. Call me now!
GLENN NICHOLLS
598-5144 598-7689
T. L. Mann & Associates Ltd.

DUPLEX
$59,900
Attractive, bright and well-kept 2 bedroom, plus full basement main floor suite. Full self-contained, separate entrance, 1 bedroom up. Close to town and bus route. Owner to restucco exterior prior to sale. Priced for quick sale. Ideal "live in and rent one half" situation.
385-7721 KENT MACLEOD 595-4273
GARDNER REALTY LTD.

BEACON HILL PARK
½ BLOCK BEACH
Just across the street from Beacon Hill Park and 4 homes from the beach. A 2 storey home with owners' suite consisting of 2 bedrooms, den, living room with fireplace, dining room and 4 housekeeping rooms. Unequalled location $89,000.
Residence Ted Walford Office
598-1420 477-1841
Block Bros. Realty Ltd.

64 SUITES
$1,150,000
No vacancies, modern block. MLS 34767. Call:
GERRY FINNIGAN 388-6258
CEDRIC STEELE RLTY. LTD.

FAIRFIELD DUPLEX
Side by side; 1100 sq. ft. each with fireplace, separate dining room and full basements — once in a lifetime opportunity . . .
$86,500
BRENT D. EWING
388-6424 658-5661
Bayshore Realty Ltd.

EXTRA INCOME
This older rental complex is situated on prime property close to bus and shopping. 11 suites need a little tender loving care but show a handsome yearly return. A must to see at only $87,500. MLS 33125. Call JACK DAVIS 386-3494 (24 hrs).
CENTURY 21 Western Homes
1037 Cloverdale Ave.
386-3494 (24 Hrs.)

INTERESTING SPECULATION
Superior Tudor-style residence on R3 land. 8,000 sq. ft. lot, well located. For sale at less than land value. No agents. Owner, 383-3942.

ESQUIMALT — SIDE BY SIDE duplex, one bedroom each side, fridges, stoves, close to bus, stores, rec centre, $49,900 firm. 658-8451.

STRATA SIDE BY SIDE, 7 years, 4 bedrooms, fireplace, wall to wall basement, trade sell half or all. $39,000 each. 388-4015.

245 REVENUE PROPERTIES WANTED

WANTED
FOR SERIOUS PURCHASER—APARTMENT BUILDINGS, 20 and 100 SUITES. CONFIDENTIAL TO —HOWARD TOMLIN 477-1327.
HENDERSON REALTY LTD.
385-9741

WANTED
Character conversion revenue in Fairfield, Oak Bay area, up $150,000.

APT. BLOCK
From 12-14 suites. Please call:
477-0191 SYL SHUMKA 595-1337
Royal Trust

247 COMMERCIAL OR INDUSTRIAL PROPERTIES

INDUSTRIAL ZONED M-1
730 Princess (3rd place in off Douglas). 60x100 lot with a large, solid old home. Approx. 1900 sq. ft. on the main plus 2nd floor, plus full basement. Possible use as a shop and office for a bakery, print shop, garage, wholesale, etc. Asking $76,000. Please do not disturb.
Roy Anderson 477-5057
P. R. Brown and Sons 385-3435

OFFICE, RETAIL, WAREHOUSE
Ideal city location in brand new structure. Buy for the cost you would normally pay in rent. From 1000 to 29,000 sq. ft. available next spring. Act now, firm prices available.
BARRY BOWES
388-6258 595-5303
CEDRIC STEELE RLTY LTD.

APARTMENT BLOCK
30 SUITES
Here is a dandy buy for someone. Financial statement available. Only $16,350 per suite. FULL PRICE ONLY $490,000. CALL HAROLD WARE R.I. B.C. CASTLE PROPERTIES, office 386-6164 or res. 385-1580.

$280,000.00
Commercial Building
Retail-Office-Warehouse
Screened Tenants. New.
Call
JOHN ADDICOTT
388-6454 (Res. 477-8232)
Realspan Properties Ltd.

LANGFORD COMMERCIAL store area, off Goldstream Ave. Available now. $300 per month. 478-2021.

247 COMMERCIAL OR INDUSTRIAL PROPERTIES

Cedric Steele Realty Ltd.
388-6258

EXCELLENT LOCATION 7 SUITES $140,000.
No vacancies here. Building is in beautiful condition. Shows an excellent return on investment. $106,000 in financing available.

5 STORE SHOPPING MALL
Located on busiest corner in Sooke. Fantastic holding showing reasonable return.

10 SUITE APT. BLDG.
This has a good tenancy record, lovely exposed wood entrance way, located close in. Priced at $185,000. with a gross income of $19,780.

For details call GERRY FINNIGAN 388-6258

KEATING X RD.
68,500 SQ. FT.
WAREHOUSE SITE
$178,000
$2.60 per sq. ft. for CHOICE CORNER SITE with terrific exposure. Keating X Rd. and Oldfield Rd. Development plan available. EXCLUSIVE LISTING. Call Don Munro.

CITY LOCATION
M-2 ZONING
7,300 SQ. FT.
$66,500
Situated on Dunedin St. between Douglas and Sumas. Last remaining M2 zoned site with existing older home rental. 54'x135'. Don Munro. Victoria Realty Ltd. 386-3585 or 477-1705.

ZONED
General
Commercial
MILLSTREAM AT GOLDSTREAM
8400 SQ. FT.
IDEAL FOR OFFICE AND RETAIL BLDG.
$62,500
Call Gordon Stevenson
385-1431 or 479-7692
British American Realty Ltd.

Cook Street
Church and House
All for $105,900.00. Church has 3,000 sq. ft. on each level; House has three bedrooms, land has 10,800 sq. ft., ideal for religious or community group. Plus good rezoning.
Call:
JOHN ADDICOTT
388-6454 (Res. 477-8232)
Realspan Properties Ltd.

ZONED
LIGHT INDUSTRIAL
CENTRAL SAANICH AREA
Fully serviced level industrial property. Situated in new Keating industrial area — ½ acre lots and larger. Priced from $2.75 per sq. ft. and up. For further information call 652-1040 (Dave Thomson), 656-3463 (Ron Tidman).

GOOD PARKING
Retail, offices or warehouse. $129,900. 3930 - 3932 Douglas Street.

250 HOUSES FOR SALE

Castle Properties Ltd.

CEDAR HILL AREA AND QUIETNESS
Only 9 years old, situated in a quiet cul-de-sac of similar quality homes. Two bedrooms on the main floor in-law suite or student accommodation down. Absolutely spotless throughout. New listing. Asking $72,500 BEN GREIG 386-6164 or 598-3105.

SOUTH FAIRFIELD
Older three bedroom family home with lots of character. Small lot and in an ideal area only two blocks from the sea. Nice spacious accomodation at a very low price. Only $47,500. BEN GREIG 386-6164 or 598-3105.

JACK MEARS
OAK BAY REALTY LTD.
2194 OAK BAY 598-3321
Where Trust Is The Basis Of All Business

OAK BAY
Very attractive and walking distance from the Village. ½ block off the ocean. 2 bedrooms could be three. Enclosed garden and lawn at rear. Asking $65,500. Please call PHYLLIS COUTTS at 598-3321 or 479-5484.
MEMBER
Relocation Services Canada

ALL THIS FOR
$49,900
9 year old home features 3 bedrooms, W. to W. throughout, large fenced lot, electric heat, plenty of parking. Close to schools and shopping. Price includes stove — possession could be immediate.
JACK KENNER
479-1667 Res. 478-4878
J. H. Whittome & Co., Ltd.

MT. DOUGLAS TRAIL
Great family home in quiet country setting. Close to park, schools and shopping centre. Older tudor home has 3 bedrooms and den with FP. Feature FP in living room, large kitchen, and dining area. Laundry room in large basement. Huge sundeck. $61,900. By owner. 477-7484.

BY OWNER, LANGFORD, newly decorated 3-bedroom home. Wall to wall carpeting throughout, new kitchen with counter top stove and wall oven, dishwasher, fridge, also free standing fireplace in living room. Close to all levels of schools and shopping. On large lot. Offers on $49,900. 478-1592.

$1500 DOWN PAYMENT
$36,900 full price. 2 bedrooms, full basement, wall to wall carpet throughout. Fridge and stove included. Will accept trades whatever as down payment. Phone owner 479-2209 or 652-1562.

$1500 DOWN PAYMENT
$36,900 full price. 2 bedroom, full basement, wall to wall carpet throughout. Fridge and stove incuded. Will accept trades whatever as down payment. Phone owner 479-2209 or 652-1562.

BROADMEAD RETIREMENT
New 2 bedroom on quiet cul-de-sac. 1,650 sq. ft. of no-step luxury on bright, sunny, easy care lot. 658-8059

RECENTLY RENOVATED 2-BEDroom, full basement home in Gorge area, close to schools, buses and shopping; reasonably priced at $42,900. Drive by 3149 Orillia or call 385-0255.

OVERLOOKING SWAN LAKE
By owner. Large high lot, 2 bedroom, large kitchen with nook. In line living room with fireplace. Close to shops and school. $53,900. To view 384-9404.

1267 SQ. FT. 3-BEDS, LIVING and family room with enclosed patio off family room. Attached garage with storage room above on large well treed lot, 83 x 157, early possession. $49,500. 656-4554.

FAIRFIELD, PAKINGTON Street, Tudor residence. Low taxes. Suitable residential or duplex use. 8,000 sq. ft. land. Price negotiable. 383-3942.

SHAWNIGAN LAKE, 1-BEDROOM mobile home, year round residence or summer home. Closed in patio on ½-acre lot. Close to beach and wharfage. $26,000. 592-3531.

250 HOUSES FOR SALE

P.R.B
P. R. BROWN AND SONS LTD.
"The People To See"

938 FULLERTON
4 Bedrooms, rents for $490 per month. PRICE REDUCED TO $48,900.
DAVID SCOTT 385-3435

876 TOLMIE
Near Mayfair Shopping Centre, 3 bedroom asking $57,000.
DAVID SCOTT 385-3435

PROFESSIONALS!!
$120,000
This 1532 sq. ft., 2 BR, one level (clear title) immaculate home is for someone appreciating something different. Air-conditioned, incorporating an electric element, and humidifier, for instance. Sits proudly on a large lot overlooking beautiful Haro Strait. Drive-by 962 Saturna Place and see this quality built (1970) for yourself. Then, if interested, call me (or your favourite realtor) and an appointment to veiw will be arranged. Vendor moving is reason for sale. Make a reasonable offer & this gem may be yours! Call now:
385-3435
Dennis Wagner — Exclusive

SOUTH OAK BAY
$79,900
This well maintained home is for a retired, or, a young couple starting out. Very comfortable with 2 BR and a Den, cozy LR with wood-burning fireplace. Level 60x120 ft. lot. Gross tax (1978) $853.17. Vendor moving is reason for sale. Make a reasonable offer and this white stucco bungalow may be yours. Call me (or your favourite realtor) and an appointment to view will be arranged.
Dennis Wagner — Exclusive
385-3435

MUST BE SOLD!!
Yes, this 3 BR bungalow with an in-law suite down must be sold. Upper is vacant. Lower has a very quiet older couple who look after the property, (and may stay if asked). For sale at the appraised value of $65,500. However, try a reasonable offer and this nice home (with fruit trees(may be yours. Located near Kinsmen's Park, near the Gorge. Call:
385-3435 Dennis Wagner MLS

Capital City REALTY LTD.
830-D Pembroke St. 388-7557

"MR. FIX-IT!"
$32,500
This 3-bdrm. bungalow in the popular OAKLANDS area needs updating and redecorating. It won't last! Phone me today!
BARBARA RAWLINGS
388-4939 388-7557

SECOND HAND ROSE
Not this home — it has been completely renovated inside and out. New wiring, insulation walls, floors, etc. 3-BR basement, 2 sundecks, FP, DR. All this and more located in a very popular area. Only $53,900.
477-8522 ANITA TAIT 388-7557

BARGAIN IN SIDNEY
OFFERS ON $39,000
1100 sq. ft. Clean no-step home. Immediate possession, owner will consider carrying the mortgage. See 2703 Amhurst, then call Cliff Stretch, 388-7557 or 388-6275, Pager 2837.

WATERVIEW
$69,900. If you are looking for the unusual — see this lovely 1500 sq. ft. home with marble entry, sunken living room, 2 large bedrooms, 2 baths, modern kitchen. See it, you won't be disappointed.
ANN ALPHONSE
388-7557 382-3625

"WELCOME HOME"
Cheery fireplace adds cozy note to living rm. No hemmed-in feeling for Mom here — 3 beds plus sewing room all on one level. Full bsmt., good lot. Ideal for the growing family. A good investment at $48,900. MLS.
ANN ALPHONSE
388-7557 382-3625

Henderson Realty Ltd.
385-9741 (anytime)

LEVEL LOT
50X110 and easy to build on. Good location on Lang St. near Hillside Plaza. Priced at $29,000 and quick possession. STAN TRONT 477-2829
CHARLES ARNOLD 592-6454

9¾% Mtg.
$50,000 ASSUMABLE MORTGAGE — pay only $439 per month, principle and interest on this modern, immaculate, 3 bdrm., full basement home with fridge, range, and drapes included. Make your offer on $58,800. Call me now. BUD HUDSON 385-9741 or 479-3849.

Fort Linden Area
$51,900
Character type, older home, large separate dining room. Living room with F.P. Large Kitchen, 3 bedrooms, 2 bathrooms. Laundry room. Could be investment. Zoned R31. For further information call JACK PARKER 598-8352.

MT. TOLMIE
$65,000
Look no further! This immaculate bright and shiny 3-bedroom home with basement and drive-in garage is for you! Beautifully manicured grounds. ½ block to good shopping — bus service.
Wally Peterson 477-7766
Adeline Nichol 477-8562
Capital City Realty Ltd. 388-7557

KNOWLES REALTY LTD.

NEW LISTING
Large Lot PLUS 3 Bedroom Family Home, within 3½ mile circle. Subdivision possibilities. Needs some updating. You should see it to appreciate possibilities. Asking Price $54,900. MLS.
Ken Porter (Res.) 656-5235 (Off.) 384-8101

GORDON HEAD, EXECUTIVE type home, 1½ years old, 3 large bedrooms, spacious kitchen, living room, dining room, lovely rec room, large games room or 4th bedroom. Shake roof, double garage, double plumbing and many extras. $78,500. 477-0695.

BY OWNER, COMPLETELY renovated 2-bedroom home, many features, carpets throughout, 2 fireplaces, must be seen to be appreciated. 383-7755.

BEST BUY IN FAIRFIELD; 3-bedroom renovated home near water, school, stores, $55,000. By owner, 598-1758 evenings.

3 BEDROOM, 2 STOREY, FULLY renovated Tudor style house. Glanford-McKenzie area. Must be seen. $51,000. 652-1883.

250 HOUSES FOR SALE

the Permanent For Sale
3647 SHELBOURNE 477-0141

NO STEP HOME
$49,500
Charming 2 BR bungalow with large family room and cement crawl space. Excellent for retired folk as close to bus. Do phone ELSIE O'BRIEN 477-0141 OR 477-5470 DAY OR EVENING.

GORGE AREA
$56,900
Immaculate home — just a pleasure to show! Features a super kitchen, 5 BR' swith WW and 2 bathrooms. An excellent family home with lots of privacy and yet so close to all amenities. CALL LINDA ANYTIME AT 477-0141 OR 479-8565.

BLENKINSOP VALLEY
Acreage in the area you always dreamed about! Well here I am — a home with a gorgeous family room with FP. Spacious kitchen, cosy LR and DR. Asking only $88,900. CALL LINDAY ANYTIME AT 477-0141 OR 479-8565.

NO DOWN PAYMENT
3 BR's, LR-DR, good easy care yard. Call me anytime.
JACK BILL HOWES
477-0141 658-5100.

RENTING
Less than $200 per month. You can buy this 3 BR corner condominium with nice views for this low payment. Call me for information.
477-0141 Jack Bill Howes 658-5100
THE PERMANENT

REALSPAN PROPERTIES LTD.
846 BROUGHTON 388-6454

OPEN HOUSE
WED. 2:00 - 4:30
THURS. 2:00 - 4:30
4505 TANGLEWOOD CRES.
BROADMEAD
PRESTIGE-EXTREME PRIVACY. A unique no-step rancher, set in one of the most beutifully landscaped lots in Broadmead. Owner transferred and is open to reasonable offers on $94,900.00
BLAKE CROTHERS
388-6454 652-2553

NEW HOME
THREE BEDROOMS
PLUS
TWO BEDROOM IN-LAW
PLUS
SEVEN APPLIANCES
$67,900.00
TRADES INVITED
CALL
JOHN ADDICOTT
388-6454 477-8232

BEAUTIFUL
BRENTWOOD
SINGLE FAMILY HOME ON SEPARATE LOTS
2 BEDROOMS $45,000
STRATA DUPLEX
3 BEDROOMS $44,200
1100 block Clark Rd. $1250 down. Now completing. Early occupancy. Buy direct from builder-developer under ASSISTED HOME OWNERSHIP PROGRAM.
DAYS 388-5454
EVENINGS 477-5402

SAVE $ $ $
FANTASTIC BUYS
DIRECT FROM OWNER — BUILDER
Three beautiful nearly-new individually planned homes.
1. Gordon Head, Vic.. $69,500. 1300 sq. ft. with sauna, landscaped, treed, view lot.
2. Cowichan Bay, $68,500. 1250 sq. ft., ½-acre, landscaped, treed, partial seaview.
3. Ladysmith. $48,500. New, partly landscaped, treed, partial seaview. 1250 sq. ft.
All 3-bdrm., L.R., D.R., kitchen, f.p. quality W-W full unfinished basement. Financing available. One of these could be suitable for you. View anytime.
CALL 721-3756, VICTORIA

NEW HOMES
IN
2 Fine Locations
GORDON HEAD
CENTRAL SAANICH
To View At Your Convenience
Please Call
HARRY ATKEY Eves. 598-1737
Engineered Homes
385-6211 19 Cadillac Ave
or offers.

BY OWNER
4936 CORDOVA BAY RD.
Lovely seaview home of 3 or 4 bedrooms, 3 bathrooms, 2 fireplaces, finished basement, possible in-law suite. Combination garage and workshop, built-in dishwasher, garborator, stove, all reasonable offers considered on the reduced asking price of $85,900. Phone 477-6745 or 477-7755.

CHARACTER 3 BEDROOM, FULL basement home, Cook-Finlayson area. By owner. Renovated throughout. Living room with hall study, large bright kitchen with dining area. All services fully updated including furnace. Well treed, level lot, large backyard. Must be viewed inside. Anxious to sell, offers on $48,000. Please call 384-5077 or 598-1208. Open house weekend afternoons and weekday evenings to 8 p.m.

OPEN HOUSE
383 St. Charles
Thurs. & Fri. 1:30-4:00
With only $2600 or less down and monthly payments of $400 per month you could own this 2 bedroom full basement strata duplex in Fashionable Fairfield. Inside is completely renovated with new carpeting, kitchen and bathroom. Large lot is 210 ft. deep. For sale by owner. 592-2130.

COZY AND UNIQUE LOG HOME
Featuring
—1640 sq. ft. of living space
—2 bdrms. plus den
—Living rm. with f.p.
—Separate dining rm.
—Kitchen with solid oak cabinets
—Rec. rm. with bar
—W-W throughout
Offered by owners at $63,500
478-0529, Weeknights after 5.

SECLUSION - SEAVIEW
Home of quality construction, large rooms. 1450 sq. ft. on main floor, two fireplaces, two-car garage, .59 of an acre. Price reduced to $85,000. Owner, 658-8466.

Canada Trust
2252 OAK BAY AVE.

BY OWNER, IMMACULATE 3-year-old home, near lovely Goldstream Park. Tastefully decorated. 3 bedrooms, 1½ baths, bright kitchen, floor to ceiling fireplace in family room, laundry and sewing room. $63,900. 478-0041.

BY OWNER. 3-BDRM, 1-STEP ranch-style house, wall-wall throughout, fireplace, carport, dining room, kitchen. On double lot. Close to all amenities. Asking $59,900. 384-4656 or 388-5486

BY OWNER, SIDE-BY-SIDE CARpeted duplex, three bedrooms with fireplace and two bedrooms, appliances included. Asking $58,900. 388-9289.

SAXE POINT AREA. 2 OR 3 bedrooms, full basement, close to shopping, bus, schools and rec centre, quiet street. 382-5679, no agents.

250 HOUSES FOR SALE

BOORMAN'S
612 Fort St.
386-7521
2045 Cadboro Bay Rd.
595-1535
BOORMAN INVESTMENT CO LTD

WATERFRONT DREAM HOME IN SPANISH STYLE
$125,000
beautiful easy-care lot with sprinkler system. Large private lot offers 92 ft. of waterfront. Extremely charming 2 BR home with mangificent views of HARO STRAIT. This home also features large LR with FP, DR and 4-Pce. bath plus cedar lined guest cottage with bath. A pleasure to view. Low taxes. MLS.
KEITH BOORMAN
386-7521 (24 Hrs.) 598-3730 (Res.)

OAK BAY
QUIET STREET
$87,500
Immaculate 3-4 BR home situated on large fenced lot has over 1,600 sq. ft. of living area. See for yourself how this home has been well maintained inside and out. Close to schools and shops. MLS 35293.
KEITH BOORMAN
386-7521 (24 Hrs.) 598-3730 (Res.)

SELKIRK
Very presentable. Close to Gorge Park. No-Step home. LR with hardwood floors. Kitchen modern. Dining. 2 BRs. Separate garage. $45,900. Owner will take small motor home in trade as part payment. Call:
JOHN HOLMS at 386-7521

WILL TRADE
DAVIDA
Perfect. Compact. Clean. 2 BR. No-step. Electric heat. Good-sized lot. Fruit trees. Dog run. MLS 33207. $42,000. Will trade for 3 BR, basement country home on about ½ acre. Call:
JOHN HOLMS at 386-7521

CENTRAL SAANICH
This house has so many things going for it that if you phone me I'll tell you. Basically the lot is 8400 sq. ft., it is 3 years old, has three bedrooms on main, full basement and much more. Asking $64,350. MLS 34569.
JOHN JENKINS, 595-1535

NEAT TWO BEDROOM
Ideal for young couple wishing to invest in a home. Location is much sought after near Sears. Lot 50' x 156' fenced and private, with friendly neighbours. House ready to walk into, cosy, well maintained, low taxes. Price $53,450, good financing, to qualified purchaser. Call:
JOHN JENKINS, 595-1535

VERY SPECIAL
Excellently maintained 5 year old 3-bdrm. home on nicely landscaped fenced lot. Pleasant view from upper level. Bright kitchen has dining nook and huge sundeck. Extra large master bedroom. Lovely rock fireplace in living room, another brick fireplace in huge rumpus room. Two full bathrooms. Ground level basement with foyer entrance. Ample parking, good neighbourhood of newer homes. $65,500. MLS 34164.
595-1535 OLGA ZACHARY 592-2265

GARDENER'S PARADISE
Delightful 2-bdrm, well insulated home with modern kitchen set in beautifully landscaped garden. Quiet neighbourhood. Walking distance to Simpson Sears. Elderly owners leaving town, must sell. $51,000. MLS 33780.
595-1535 OLGA ZACHARY 595-2265

NEAR UPLANDS GATE
Gracious ranch type residence set well back on large lot and blending very well with other beautiful properties. The layout of rooms makes it ideal for entertaining. Large through hallway divides elegant living room from formal dining room. Gleaming oak floors throughout add more appeal and value. Three good size bedrooms and large bathroom with family size kitchen all on the main floor. Basement could be further developed. Large grounds with fruit trees, sprinkler system and seclusion. This property is offered at $99,500 and will appeal to those who appreciate quality and location. Financing available. For prior appointment to view this exclusive listing please call:
595-1535 OLGA ZACHARY 595-2265

OAKLAND'S BEST
Well constructed and beautifully maintained with excellent floor plan 2-bdrm. no-basement home. Lovely living room with fireplace, cheerful kitchen. Each bedroom with own bathroom. Laundry wired for dryer, easy care lot and close to shops and transportation. Offered for $47,500. MLS 35680.
595-1535 OLGA ZACHARY 595-2265

OAK BAY — WILLOWS
Very anxious vendors wish to sell their well maintained 3 bdrm. home complete with dining room, full basement and rec. room. The secluded yard is beautifully kept and totally fenced. Asking $70,000. MLS 34974. Appts to view call:
GORDON ADAMS
595-1535 592-1353

SECLUSION IN CADBORO BAY
An empty but absolutely spotless 3-Bdrm. post and beam home with full basement is waiting for you. Large kitchen, dining room, family room etc. The home has three levels and is situated on a ½ acre park-like lot. $87,900. New MLS.
GORDON ADAMS
595-1535 592-1353

SINCE 1887
Pemberton, Holmes Ltd.
1000 Gov't. St. 384-8124

IT'S HERE
AT 1258 BAY ST.
ONE YOU CAN AFFORD
UNDER $42,000, 2 BDRM WALL TO WALL carpet makes this retirement bungalow so comfy. electric heating, fireplace, dining rm plus a bright kitchen over-looking a nice green yard. OWNER MUST SELL, returning east. Will consider offer. MLS 35076. Call JIM MILLS.
RES. 388-6752 BUS 384-8124

HORSE COUNTRY
3.17 beautiful acres in delightful Deep Cove. Flat pasture land with shady trees make this ideal for any livestock. The updated home is riddled with character and charm. 1750 sq. ft. of comfort with 2 old brick fireplaces make this a one-of-a-kind property. Asking only $119,000 for all this. Call today.
ANNETTE WALLS
384-8124 656-4891

Investment and Accommodation
2 adjacent older bungalows, close to town, good holding properties with present gross revenue of over $625 per month. Homes have 2 bdrms, antique fireplaces in LR and den, family kitchen with pantry. Basement has oil furnace and work area. Asking price $37,900 for each property EXC 539 and 540. For further information,
384-8124 BILL BATES 592-4077
PEMBERTON, HOLMES LTD.
1000 Government St. 384-8124

NOT TOO OLD!!
NOT TOO NEW!!
Most appealing 7 Rm Tudor home offering unusual seclusion, yet only 5 min. from town. All spacious Rms. 3 Bd rms, 3 baths, Den, Liv. Rm. Sept. Din Rm PLUS huge new Rec and Games Rm and utility in the full Base. Completely updated in 1975, new carpets, roof, kitch, wiring, copper plumbing and concrete Patio etc. Off street parking for 5 or more vehicles. School, bus and shops nearby. A perfect family home FULL PRICE $84,500.
S. W. ANDERSON LTD.
382-9144 Res. 385-0279

FAIRFIELD BY OWNER. 3 BEDrooms, living room, dining room, kitchen with nook, full basement No agents. 383-9678, 1336 Carnsew.

BY OWNER; CUTE 2 BEDROOM bungalow, inside renovated, close to buses, schools and shopping 478-9786.

250 HOUSES FOR SALE

GARDNER REALTY Ltd.
895 Fort St. 385-7721
(24 HR. SERVICE)

TUDOR CLASSIC
$54,900
Oak Bay Border with all the character you would expect from that area. Glass doors from foyer to LR, highlighted by unique roman brick FP, beamed ceilings and built-in window seats. Separate 17x13 formal DR with natural wood built-in buffet, leaded glass doors and bevelled mirror backing. Family kitchen with eating area. New bathroom with marble vanity and marble floor-to-ceiling tub. 2 bedrooms and family room or den on main. Another in full basement. Please call for a private showing on this new exclusive listing.
385-7721 KENT MACLEOD 595-4273

REDUCED
$52,900
LARGE LOT
HUGE WORKSHOP
3 BEDROOM
Must be sold! Older home with 3 bedrooms on main, modern kitchen and bath, high basement. Good plumbing, wiring. Huge double bay workshop has heavy wiring for welder etc. Small barn and 100% useable property. Lot 158'x244'. MLS 34551.
385-7721 CLIFF SALMOND 477-3626

REDUCED!
CHARACTER
Act now on this delightful 2-BR Tudor Style home. Beamed ceilings, large LR with FP on well developed lot, plus 2 finished rooms in basement for hobbies or possible bedrooms. Excellent value at only $53,500 as Vendors have purchased and need quick sale. (MLS).
385-7721 384-8075 Pager 407
DIANE FULLLMER

GORGE DELIGHT
Take a look at this character home today — it will be gone tomorrow Main floor features LR with FP, DR, both with W-W, modern kitchen with adjoining laundry, modern 4-pce. bath and 2 large bedrooms. Basement area has a nice sundeck at the back — separate garage. $50,900. MLS.
385-7721 DALE BRIGGS 592-3978

FAMILY CHARACTER
You won't believe the roominess and comfort in this new listing on quiet street close to town. Features 4 BRs up, 2 bathrooms, large LR with FP and beamed ceilings, large DR, separate den, full basement with another bedroom and darkroom. Call today to see this new MLS at $68,500.
385-7721 DALE BRIGGS 592-3978

SEAVIEW
You are invited to preview this spacious brand-new family home (1540 sq. ft. main floor) which will be completed in about 3 weeks. Located in quiet area of fine homes in Gordon Head. There is a sea view from the LR, DR and kitchen. Superbly built by Schmid Construction, it features 3 bedrooms, with 3-pce ensuite, luxury broadlooms throughout, solid oak kitchen cupboards by Merit, intercom, vacuum system, dishwasher, thermopane windows and heavy insulation. The out of ground basement is ready for development as to your needs and taste and has roughed-in 2nd FP and 3rd bathroom Asking $125,000. An exclusive with:
385-7721 BILL WEISS 598-8443

3 BEDROOMS
$44,900
A deep lot 50'x172' is yours with this clean 3-bedroom home with plush carpeting, modern kitchen, separate laundry room, and very close to everything. MLS. 34475.
385-7721 CLIFF SALMOND 477-3626

SPANISH ARCHITECTURE
Seldom does a Gordon Head home of this quality become available at such a reasonable price. It features a large living room with FP and DINING ROOM. Huge kitchen with eating area and a built-in dishwasher. 3 bdrms and 2 bathrooms on the main. 1183 sq. ft. of basement roughed in for 37 ft. rec. rm., laundry rm. and another bdrm. 16 x 13 ft. workshop. The swimming pool is included in the price of $67,900. Please call to view this new listing.
385-7721 KENT MACLEOD 595-4273

DFH
477-7291
D.F.H. Real Estate Ltd
1559 McKENZIE AVE.

Gorge - Colquitz
$49,900
2 BEDRMS.
Views of the Olympic Mtns. from the living rm, dining rm, & kitchen. Delightful LR with feature FP & built-in book shelves. Kitchen & dining rm. have been remodelled to include such features as unique brick wall & shelving plus 2 new thermopane windows. Full height bsmt & private back yard. New fencing & separate garage. MLS.
BRIAN SHARP
477-7291 384-8075 (Pgr 316)

Florence Lake
In-Law Suite
Only 3 years old — COUNTRY SETTING, has 2 bedrms. on main level with slate FP in LR, "Citation" cabinets in kitchen, 4 pce. bathrm, lower level has 2 bedrms., old red brick FP, large kitchen, 4 pce. bathrm. Only $55,900 MLS 34785.
JERRY MIREAU
477-7291 (Bus.) 477-4070 (Res.)

ESQUIMALT
5 BDRMS.
$54,900
WELL-kept, spacious 1560 sq. ft., no-step home has 4 bedrms, den and two 3 pce. bathrms. all on one level. Huge family kitchen with eating area and utility rm. off. All good sized rooms. Small garden area. Close to bus & shops. MLS 34368.
JERRY MIREAU
477-7291 (Bus.) 477-4070 (Res.)

the Permanent For Sale
1125 DOUGLAS ST. 382-9191

REDUCED FOR QUICK SALE
Lakehill orchard, .31 acres, fruit trees, convenient location, quiet no-thru st. Unique storey and a half, tastefully decorated, MBR up, 4 pc. ensuite, 2 BRs on main, panelled living rm., FP, separate dining, built-in appliances. Looking for a different home? View with me; vendors leaving city. Open to offers on new price of $61,900. MLS 34267. Phone
HERB McDANNOLD
382-9191 BUS. RES. 384-6768
THE PERMANENT

OPEN HOUSE 1 TO 5
446 Terrahue. 3 bedroom. 1235 sq. ft., heatilator fireplace, thermopane windows, large sundeck, asking $56,000. 478-0287 after 5.

250 HOUSES FOR SALE

VR
Victoria Realty LTD
386-3585

SHOP & HOME
This 2-acre wooded setting in the Happy Valley area offers a 30x25 workshop complete with 100 amp-service, cement pit, 16x10 door, shake roof, ideal for truck or machine servicing.

THE HOME:—over 2,000 sq. ft. finished. 30x15 rec room with fireplace, PLUS 24x14 GAMES ROOM. Four bedrooms, heavy shake roof, cedar siding, 16x12 two stall barn with hay loft. NEW MLS. $105,000. Please call Jack Lidstone, 386-3585 res 477-9262.

OCEAN VIEWS
Unobstructed views of the ocean overlooking Esquimalt Harbour. This quality built home offers over 2,800 sq. ft. finished. Two fireplaces, custom kitchen cabinets, cedar siding, heavy shake roof, electric heat, built-in oven and range, delightful 39x9 sundeck. Located on a sloping lot which allows for a ground level front entry and ranch style home. $120,000. An exclusive with Jack Lidstone, 386-3585 or 477-9262.

$37,500
1770 ALBERT ST.
JUBILEE
A real little jewel — completely renovated 1-bedroom, very, very sharp. Taxes $266.20 gross. Thermostat electric, near new appliances, included. Modern kitchen, tile bath, plus guest bedroom. To View please call Ian McGregor, 386-3585, 652-4668.

COLWOOD
4 BDRM, 3 BATHS
2 FIREPLACES
Hot new crisp listing of an extremely delightful bsmt. home, in a good area. Impeccable taste in the lending of colours. Beautiful liv. rm. with rich panelling and eye catcher floor to ceiling brick fireplace. "L" dining, stunning family kitchen, 3 bedrms. on main with master en-suite. Sensational wet bar and family rm. choice teenagers 4th bedrm. and 3 pce. bath. Be first to see this terrific buy at $65,900. New MLS. Ph Morris Lund or Colin Munro 386-3585, or res. 479-6688.

4171 BORDEN ST.
4 NEW HOMES
All near completion, quality built by Hucker Construction. Hard-to-beat value, starting at $61,900. High Quadra area near schools and park. Trades considered. For a private showing please call us anytime. Leo Vandyk, 479-6264 or Colin Munro, 652-3383.

UTTERLY PRIME VIEW ROYAL
—MAY BE FINEST RETIRER OR STARER EVER ON VICTORIA MARKET!
—LITERALLY SPOTLESS, UNEXCELLED CONSRUCTION.
—QUIET, CONVENIENT LOCATION.
—F.P.'ED, LR, DR, AND PATIO, TWO BR'S (EXPANDABLE).
—VAST, HEATED, PLASTERED DR-IN. GARAGE WORKSHOP
—PAVED 5 VEHICLE PARKING
—75 X 130 GARDEN LOT
—LOW, LOW, TAXES
ONLY $59,900 MLS R. T. (DICK) BATEY, 592-4607
KER & STEPHENSON LTD.
385-3411

OAK BAY WONDERFUL WATERFRONT
—QUIET CUBBYHOLE OFF BEACH DRIVE.
—IIMMACULATE, CLASSIC STYLE, 3 BR, 2 BTHRM, BUNGALOW.
—"BUTCHART CALIBRE" GARDEN.
—SEPARATE DR., SUNDECK.
—"BOAT-SIZED" WORKSHOP.
—"SEASCAPE VIEW" DEN—SEWING ROOM.
IRREPLACEABLE AT $139,000.
DETAILS & PERSONAL VIEWING R. T. (DICK) BATEY 592-4607
KER & STEPHENSON LTD.
385-3411

OPEN HOUSE
EMERGENCY
4:30-8:00 P.M.
DAILY
UNTIL SOLD
Clarence House, Gorgeous. Top floor suite — 2 full baths, 2 beds and laundry room ensuite. Luxury pool complex and guest suite. Views, views, views from the walls of glass. Open to all offers. Asking $69,500.00. Illness forces sale. From City Centre drive down Douglas to Simcoe — left on Clarence. Instant viewing anytime.
Office Win Douglas Residence
477-1841 383-9902
Block Bros. Realty Ltd.

A. E. LePAGE
WESTERN LTD REALTOR

QUALITY HOME ON ½ ACRE
We had two beautiful new homes located on Curteis Pt. (the Uplands of Sidney) but now only one. At $82,000 this one of a kind home offers 3 large BDR, 2 full bathrooms, fireplaces in both the living room (with its sea views) and the rumpus room, double carport and loads of land for play and parking. By appointment only.
BILL NESBITT 386-6331 or 388-5679.

CLARK & PEEBLES CONSTR.
479-1365 479-2056
Tired of sub division houses? Check 922 Nicholson out (off Quadra 2 blocks north of McKenzie). Relax in front of your heatilator fireplace in the living room. Eat out on your private backdeck overlooking the park. You'll have lots of closets, 3 bedrooms and a master ensuite plus a full basement for rec room, shop or whatever suits you. Look out the thermo windows at the view, not your neighbours. There's plenty of room for a garden, but your high double lot is filled with green fern that you don't mow. Brand new priced at $79,900. Open financing.

OPEN SAT. 2-4
585 AGNES STREET
REDUCED TO $54,500
Owner transferred. Immaculate home, 2 bdrms on main, 1 down. Large fenced lot. Drive-in garage plus extra parking and large sundeck. Quick possession. Phone Audrey at SAEC for more detail and viewing. 388-6161 or 382-9255 (24 hrs.)

$1500 DOWN
or will accept trades of all sorts for down paymnt on this large full basement 3 bdrm. home. Large lot with garage, located close to Jubilee Hospital on quiet no-through street. Wall-to-wall carpet, fireplace. Qualifies for gov't mortgage. Full price $42,900. Phone owner, 652-1562, or 479-2209.